



# Philatelic Society of Lancaster County

**The James Buchanan Chapter 173 of the  
American Philatelic Society  
American Topical Association Chapter 118  
Website: <https://lcps-stamps.org>**

**2<sup>nd</sup> Wednesday/Month-Meet in Person at Landis Homes at 6:30 p.m.  
4<sup>th</sup> Wednesday/Month-Meet Virtually at 6:15 p.m.**

## The Veranda Chronicles

Happy summer Members & Friends. Boston 2026 was incredible, the once in a decade philatelic extravaganza, recognized by the Federation Internationale de Philatelie (FIP), as the 12<sup>th</sup> international philatelic exhibition, hosted by the U.S. during the last 110 years.

The organizers deserve infinite congratulations and thanks. The Boston Seaport Convention Center was a wonderful venue, with banquets nearly every evening. The world came to Boston from May 23-30, 2026, and enjoyed over 4000 exhibition frames, 800 exhibitors, 100 dealers, and 60 societies.

From now on, when I hear someone tell me that the hobby is dead or dying, I am going to have them talk to those who attended the Boston 2026 World Expo. The feedback has yielded excellent marks in almost every aspect, from the bourse to exhibits, the auctions to seminars and classes, the hospitality and social events, and much more. Below are pictures and memories from PSLC members who were fortunate to be able to attend Boston 2026.

I am pleased to report that our Society is stable. We stand at 120+ members and your ongoing support, membership renewal, and donations will continue to be put to good use in supporting our efforts to maintain and enhance our award-winning PSLC Website, leverage our PSLC Facebook page and PSLC YouTube Channel by promoting the Society to a diverse audience, and of course to continue to publish our award-winning *PSLC Newsletter*. On that note, why not submit an article or two on your favorite subject for publication? How about sharing a presentation, monograph or exhibit for posting on our website ([www.lcps-stamps.org](http://www.lcps-stamps.org))?

In closing, I am looking forward to a relaxing few weeks with family, friends, stamps and covers before my daughters head back to University, and I am on the road again for business. I also hope to attend at least one or two local stamps shows here in PA—no doubt new finds wait!

See you at the Club!

**Dr. Charles J. DiComo, PhD** | *President*

[charlesdicomo@gmail.com](mailto:charlesdicomo@gmail.com)

## Upcoming Programs



### **Wreck and Crash Mail: Not a Macabre Collectible**

**By Mike Wilson**

**8 July 2026**

Discover the fascinating world of wreck and crash mail through dramatic stories of train wrecks, shipwrecks, and early airmail disasters from the 19th and 20th centuries. Using rare covers, cachets, historical photographs, maps, and contemporary newspaper accounts, this presentation explores how interrupted mail reveals the human side of postal history and the extraordinary risks once taken to move the mail. Featured are remarkable survivals from railroad accidents, salvaged shipwreck mail, pioneering airmail crashes, and covers linked to figures such as John N. Luff. Far from macabre, wreck and crash mail preserves the legacy of those who carried the world's communications.



### **Stamping our way through History on America's 250<sup>th</sup> Birthday!**

**By Steven J. Rod**

**22 July 2026**

**6:15 p.m. via Zoom**

"Stamping our way through History on America's 250th Birthday!" by Steven J. Rod. July's Zoom program is a two-part PowerPoint. This past Spring, Steve was invited by the United Federation of Teachers (UFT) to present America's story through the use of its postage stamps. Steven's presentation this evening will run about 40-45 minutes. It is based on his two meetings to a class of retired teachers, none of whom were familiar with America's rich postage stamp history. Steven will focus on the messages he gave these non-collectors about stamp collecting, and how else such a presentation can be utilized, not on the American History part (which you already know!)

### **Annual PSLC Picnic – August 12, 2026**

**\*\*\* This year a new location \*\*\***

The Annual PSLC Picnic on August 12, 2026 will be held at a new location. The new location is the Manheim Township Community Park which has an address of 201 Petersburg Road Lancaster, PA 17601. The park is on Route 722 which is the same road that Landis Homes, our regular meeting location, is located. The park is about 3 miles west of Landis Homes on Route 722 (Petersburg Road). We have reserved the Kitchen Pavillion which is the first pavilion as you arrive in the park. There is a small parking lot as you enter the park to the right and a larger one once you pass the pavilion. Arrival time is 5:30-ish p.m. with the burgers and hot dogs provided by the club being served at about 6:00 PM. All will be asked to bring a dish to share with the group. Sign-up sheets will be passed around at the July meeting. If you have already responded in June we have your name on the list. **Contact Dan Martin at [drmartin6@comcast.net](mailto:drmartin6@comcast.net) if you were not able to sign up at the meetings.** Dan will follow up with you on the items that we will ask you to bring to share with the group.

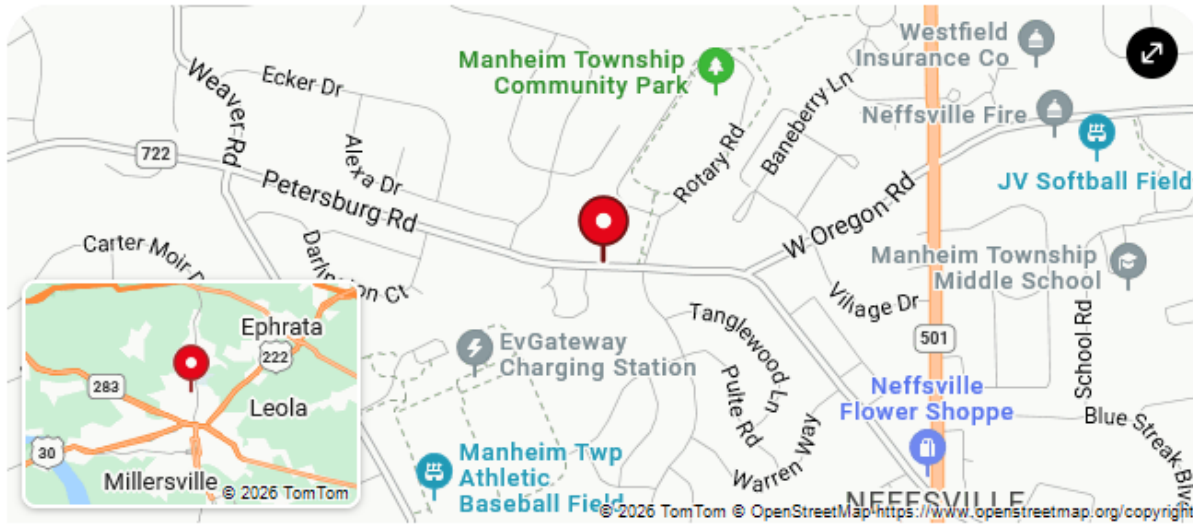

**The Location of our 2026 PSLC picnic: Kitchen Pavilion of Manheim Township Community Park**

## **PSLC Calendar**

*Descriptions for many of these programs are found on the [PSLC website](#)*

**July 8:** Air Crash Covers: Preserving the Legacy of Airmail Pioneers. Mike Wilson

**July 22:** Stamping our way through History on America's 250<sup>th</sup> Birthday! Steven J. Rod

**August 12:** PSLC Annual Picnic at Manheim Township Community Park in Neffsville

**August 26:** The Mountain Post Offices of Cold Spring, Lebanon County, PA; or A Journey to the Ney Post Office. Scott Ney

**September 9:** Open

**September 23:** Gary Loew

**October 14:** PSLC Fall Auction

**October 28:** An open discussion about philately and stamp collecting: how do you do it, what do you want to share about it, and what do you want to know about it, led by Rob Sternberg

**November 11:** Society Open House and Exhibition, hosted by Len Kasper

**November 25:** Elmer Long & His "Department Store of Philately". Rick Barrett

**December 9:** PSLC Annual Holiday Dinner. Len Kasper

**December 23:** Cemil Betanov

## A Boston 2026 wrap-up

*By PSLC Members*



Responding to Dr. DiComo's invitation to share my experience, I send you these pictures. My wife Chris and I attended the show on May 23-25. We traveled to Boston by train from Lancaster on May 22. The crowds were impressive and the postal administrations and dealers were numerous. We especially enjoyed the First Day ceremony for the Mister Rogers stamp, purchased the stamps and the special 4-stamp sheet and prepared and had cancels placed on numerous covers. Meeting "Mr. McFeely" (actor David Newell) from the Mister Rogers show was enjoyable (he's pictured with my wife). Met a lot of nice people, saw some old friends (including our own Dave

Silcox), and made the acquaintance of some folks in the stamp world whose names were only known to me previously. We attended several other first day ceremonies, filled up the show passport, and I even did a stint as a volunteer security person. During our stay, we also did some venturing into Boston itself (Faneuil Hall and the JFK Library) and enjoyed several nice restaurants. A tiring but satisfying trip ended on May 27 with our trip home again by train. I'm certainly glad we went to this once every 10-year event!

**Rev. Harold Hand**



*The Mr. Rogers stamp encore ceremony was one of my favorite moments of Boston 2026.*



*Actor David Newell, also known as Mr. McFeely, the Speedy Delivery postman on Mr. Rogers' beloved show, pictured with my wife Chris.*



*We attended several First Day Ceremonies at Boston 2026; we met a lot of nice people there, and saw some old friends, too!*



I assembled an "All Canadian" booth for the Boston show. We had 7 Societies represented ranging from the bigger ones (Royal Philatelic Society of Canada and British No. America Philatelic Society) and small ones like the French-Canadian Societies. We had a good turnout of visitors from the U.S. and Canada at our booth as well as those who stopped by the Americas Pavilion where we were located along with other U.S. and Caribbean, Central and South American Societies. Attached you will find a picture taken at the show.

**Ronald E. Majors, Ph.D, OTB**

I entered a literature exhibit at Boston 2026. It was an article, "Spooky Stamps of Canada," which appeared in the September-October 2025 issue of *The Canadian Philatelist*. The exhibit won a Bronze medal.

**Ron Breznay**  
Wilkes-Barre, PA

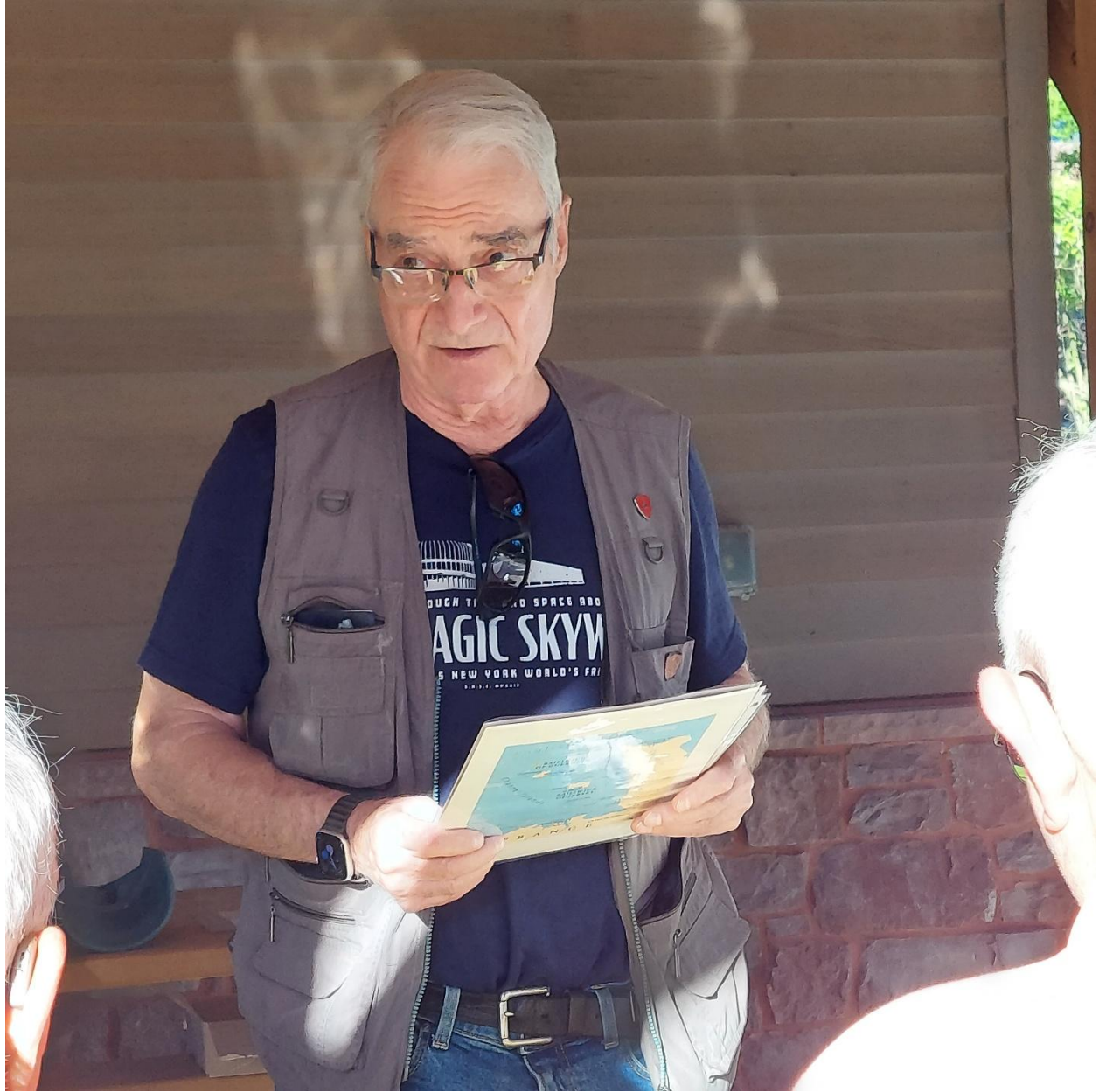

## **Our meeting in Cornwall**

*By Scott Ney, Lebanon Stamp Collectors Club*

Back in 1742 when the Cornwall Iron Furnace began operations, Cornwall was in Lancaster County. George Washington was a lad of 10, and the author of our Declaration of Independence, Thomas Jefferson, wasn't even born yet. John Adams, who died on the 50<sup>th</sup> anniversary of our Independence in 1826, on the same day as his good friend and bitter rival Jefferson, was a seven-year-old boy learning grammar in Massachusetts. Adams was on his way to becoming a colonial lawyer, statesman, and our nation's second President, following the great General Washington, the man who refused to be a king.

This year Dr. Paul Petersen made the drive north to Cornwall to these historic wooded acres to share an evening with the Lebanon Stamp Collectors club at Cornwall Manor, hosted by Dennis and Lucy Shumaker. This year's weather was kinder to us than the last, and we had a sunny and pleasant evening listening to Paul share his collection of Channel Islands occupation stamps with us. Three guests from the Manor shared an evening of stamps and cookies with us at the bocce ball courts.

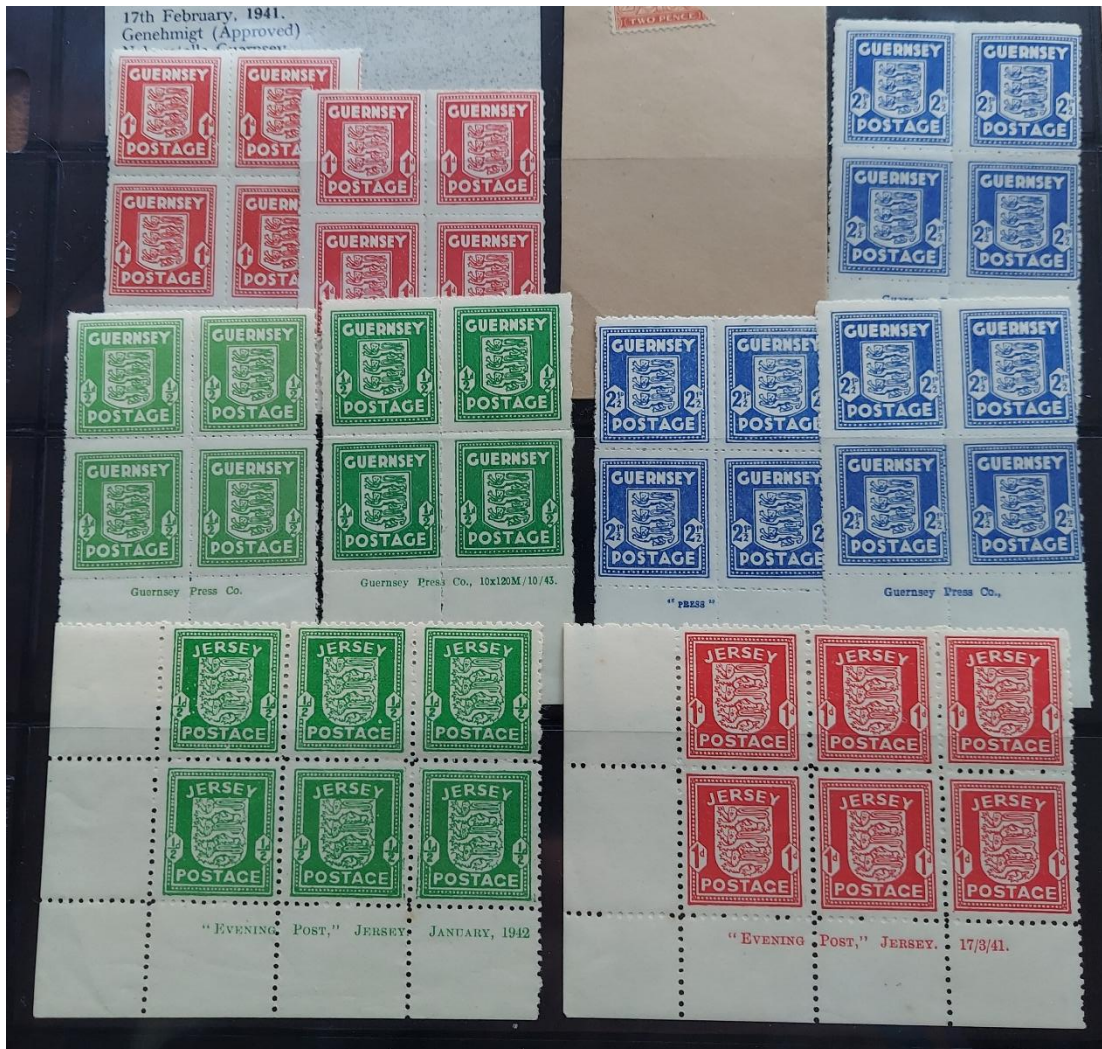

Channel Islands stamps are of special interest to collectors who pursue stamp issues related to World War II. The islands were occupied by Germany during the war, and Paul told us stories that are lurking behind these issues. He brought examples, such as the ones illustrated above, and showed several examples of their usage from his collection. He brought with him stamps containing several interesting features, such as secret marks that were quietly worked into the design in defiance of the occupiers.

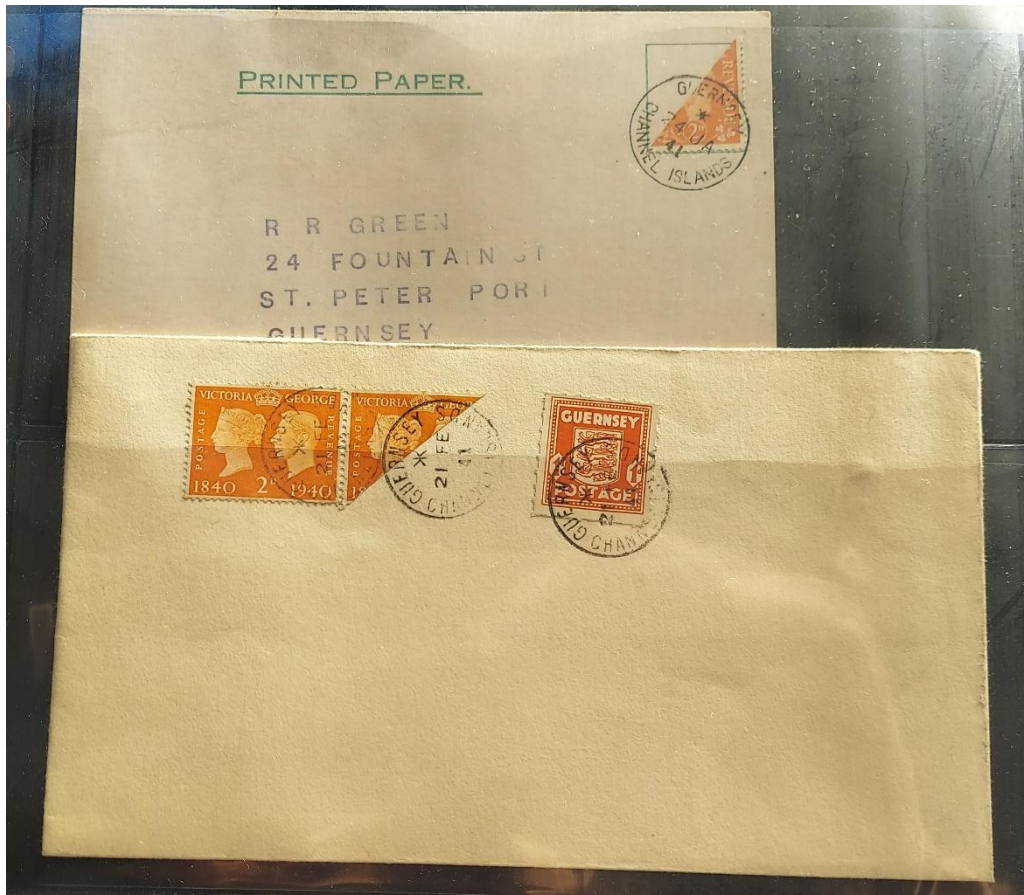

The Lebanon Stamp Collectors Club thanks Paul for coming to visit us again this year and hopes that he'll be able to visit us again next summer!





Paul talks about Channel Islands stamps with one of our guests from Cornwall Manor.

# THE PRECANCELLED BATTLESHIP REPORT

## “Mountain Grove Vineyard” Missouri State University

by

Mary Katherine Klose and Stanley E. Jones  
Brandywine Valley Stamp Club

This paper is concerned with a Battleship revenue stamp that was used by The Mountain Grove Vineyard (Figure 1). The stamp is a 2-cent proprietary revenue (RB27r) from the Spanish-American War Battleship series that was used by the vineyard in 1899.



*Figure 1. A stamp cancel used by Mountain Grove Vineyard on a 2-cent proprietary stamp, RB 21r, dated January 5, 1899. This is very early usage of the stamp cancel, as the vineyard was established in 1899.*

The stamp shown in Figure 1 is an example of very early usage of a 2-cent proprietary Battleship shortly after the vineyard was established. There is no reference to Mountain Grove in Chappell and Joyce [1], so we can conclude that they probably did not employ a printed precancel on Battleship revenues of this generation. Perhaps, the volume of their business in those days did not justify the use of such a cancel. Nevertheless, this was a thriving business that continues today.

Mountain Grove Vineyard was established in 1899. It is now a part of the William H. Darr School of Agriculture at the Missouri State University. One of the early university buildings is shown in Figure 2.



*Figure 2. Vintage Main Building for the Missouri State University Fruit Experiment Station, Mountain Grove, Missouri. A postcard borrowed from an eBay dealer's site.*

Mountain Grove Cellars is licensed for wine sales and includes a licensed distillery. The college produces a variety of grapes from several locations on the property. Their wines are produced from their own grapes, which is a contrast to some larger vineyards that bring grapes in from other locations to bottle on their property, Figure 3.



*Figure 3. Wines marketed by Mountain Grove Cellars. The signature building shown in Figure 2 is in the background (Missouri State University Website).*

Located near the Ozark Mountains, picturesque Mountain Grove, Missouri, Figures 4 and 5, has become a popular tourist destination. The *Brown Derby International Wine Center* in Springfield, Missouri, offers the wine lover a stock of more than 4000 wines, as well as a broad selection of spirits.



*Figure 4. A view of the Ozark Mountains from Mountain Grove. This postcard was offered by an eBay dealer and borrowed from his site.*

It was surprising to find that the cancel on the battleship revenue shown in Figure 1 was from a vineyard in Missouri. We expected to find *Mountain Grove Vineyard* on the west coast, where most of the wine producing states are located. Yet, this vineyard in Missouri thrives today with a rich history as part of the School of Agriculture at the Missouri State University.



*Figure 5. A postcard showing a spectacular view from the Ozark Mountains. This postcard was offered by an eBay dealer and borrowed from his site.*

#### REFERENCES

1. C. H. Chappell and Morton Dean Joyce, "Proprietary Revenues of 1898, Precanceled Varieties," *American Revenue Association*, 1957.

### **The Numbers are in . . .**

Treasurer Lou DiFelice reported the following interesting statistics about our June auction:

33 registered Bidders  
23 buyers  
151 lots offered  
135 lots sold  
Total Sales at \$945  
Club offered 37 lots  
Club sold 36 of lots offered  
Club raised \$405 from sale of items  
Top individual Seller made \$117  
Top Buyer purchased \$350.00 in items

# Philatelic Society of Lancaster County (PA) Summer Society Auction '26



Landis Homes | June 10, 2026

*Montage created by Dr. Charles J. DiComo*

# PSLC Meeting Minutes

**June 10, 2026 – Landis Homes**

**Attendance: approx. 40 members and guests**

**Opening:** On June 10, 2026, the Society held its annual summer Auction. Society Treasurer Lou DiFelice opened the meeting with a brief period of greetings and announcements.

**Secretary's and Treasurer's reports:** Secretary's reports and Treasurer's reports were approved as published in the club newsletter.

**Door Prizes:** 34 door prizes of donated items were given by random drawing.

**Feature presentation:** Summer Auction

The auction featured many varied and interesting lots. There was a very high percentage of lots successfully sold with active bidding on most. Sales of club donations were strong, netting over \$400 for the treasury. There were many satisfied sellers and buyers.

After the very successful auction, the meeting was adjourned at approximately 8:15 PM.

**June 24, 2026 - virtual mtg via Zoom**

**Attendance: 15 members and guests**

**Opening:** The meeting was called to order at 6:30 PM by Paul Petersen. After a short period of greetings and announcements, Rick Barrett was introduced as the featured presenter for the evening.

**Feature presentation:** "The Whimsical World of Philatelic Artist, John Coulthard." by Rick Barrett

"The Whimsical World of Philatelic Artist, John Coulthard." As Rick shared, many may be familiar with the name John Coulthard; as he was a talented artist, a passionate collector, and was well-recognized in philatelic circles for nearly four decades, starting in the 1930s. Rick went on to provide a deep dive into his entire life in his usual engaging and fast-paced fashion! Never a dull moment when Rick is presenting.

**Q&A and Show, Tell & Ask:**

Following the presentation, Dave Weichert shared a ship cancellation cover from the USS Utah dated June 21, 1939. Dave stated that this item was from a collection he was developing of ship covers focused on ships present at Pearl Harbor at the time of the attack on December 7, 1941. The cache artwork was of a similar style to some of John Coulthard's work.



The meeting was adjourned at approximately 7:45 PM.

Respectfully submitted,  
David Weichert  
Secretary

## Treasurer's Report: June 2026

*Submitted by Lou DiFelice*

Opening balance: 6/1	\$7,647.68
Income	\$647.00
Expenses	<u>\$165.00</u>
Ending balance: 2/28	\$8,129.68
CD's	\$6,246.16
#4101	\$3,834.21
#4901	\$2,411.95

## Upcoming Regional Stamp Shows



**July 19, 2026: K2 Lancaster Stamp Show, on Sunday from 10:00 AM – 4:00 PM at the Farm & Home Center of Lancaster County, 1383 Arcadia Road, Lancaster, PA 17601.**

Affiliated Dealers: K2 Stamp Mobile (K2 Stamps & Collectibles), Doug McCullough, Frank Soeder, Leslie Botte, Hugh Clark, David Lengyel, Wayne Gehret, Tony Coccio, Jack Zerby & Ward Wilcox.

Table fee is \$120 for 8 feet “L’s” (8” front & 8” side) with an 8” back table. Setup starts at 8:00 AM. For more info, contact Kevin Kellman at [k2stamps@gmail.com](mailto:k2stamps@gmail.com) or +1 (301) 524-9562.

The next K2 Sunday Lancaster Stamp Shows for 2026 are scheduled for August 16 and December 13.

### **August 1, 2026: K2 Chambersburg Stamp Show**

Saturday, August 1, from 10:00 AM to 4:00 PM; Hosted by the Chambersburg Stamp Club

The Chambersburg Stamp Club has grown by 12 members this year! Please join them at their first Chambersburg Stamp Show:

K2 Chambersburg Stamp Show August 1, 2026. 10:00am-4:00pm

Econo Lodge [1095 Wayne Ave., Chambersburg, PA 17201](https://www.econo.com/locations/PA/Chambersburg)

Dealer info: Table fee is \$50.00/6 ft table (front and back); setup can begin at 8:30 am

Please Contact Kevin Kellman by email at [k2stamps@gmail.com](mailto:k2stamps@gmail.com) or 301-524-9562 with any questions.



**BALPEX and Americover 2026**  
**88th Annual Stamp Exhibition & Bourse**  
**August 7-9**

**Celebrate the 250th Anniversary of the United States**

Marriott BWI Airport, 1743 W Nursery Rd, Linthicum Heights MD  
 Show Hours: Friday & Sat 10:00-6:00, Sun 10:00-3:00  
 Free Admission & Parking, Special Hotel Rate, Restaurants nearby.

**An APS World Series of Philately Show**  
 General & Regional Meetings:  
**American First Day Cover Society**  
**Eire Philatelic Association**  
**AAPE Youth Championship**  
**ATA, BNAPS, GPS, ESPER, Postcrossing Event**

Dealers / Exhibits, WSP and Informal /  
 Seminars / Beginner & Youth Programs / and much more!

Information: 410-465-5712 or website: [www.balpex.org](http://www.balpex.org)  
 Presented by the Baltimore Philatelic Society

Photo: National Park Service

**August 7-9, 2026: BALPEX 2026 88th Annual Stamp Exhibition & Bourse. BWI Marriott Airport, 1743 West Nursery Rd., Linthicum Heights, MD 21090.**

Five minutes from the BWI terminal via free Marriott shuttle and five minutes from the BWI Amtrak/MARC station. Times: Friday & Saturday, 10AM – 6PM, Sunday, 10AM – 3PM. Free admission and Free parking. Easy in-and-out ground level venue. BALPEX is a World Series of Philately Show. For more information on BALPEX 2026, call +1 (410) 465-5712 or E-mail: [balpex@verizon.net](mailto:balpex@verizon.net)

**August 16, 2026: K2 Lancaster Stamp Show**, on Sunday from 10:00 AM-4:00 PM at the Farm & Home Center of Lancaster County, 1383 Arcadia Road, Lancaster, PA 17601. Affiliated Dealers: K2 Stamp Mobile (K2 Stamps & Collectibles), Doug McCullough, Frank Soeder, Leslie Botte, Hugh Clark, David Lengyel, Wayne Gehret, Tony Coccio, Jack Zerby & Ward Wilcox. Table fee is \$120 for 8 feet “L’s” (8” front & 8” side) with an 8” back table. Setup starts 8:00 AM. For more info, contact Kevin Kellman at [k2stamps@gmail.com](mailto:k2stamps@gmail.com) or +1 (301) 524-9562.

## On the Publishing Scene



**Charles J. DiComo, PhD**  
ESPHS & PSLC President  
USPCS Life Member  
PaPHS Board



### The American Revenuer

#### “The Cardinal Match Co. #RO57d, 1¢ Lake Illegally Used on U.S. Postal Card #UX4 or #UX5.

Charles shares an extremely scarce illegal postal use of the U.S. private die proprietary match revenue #RO58d, the 1¢ Lake of the Cardinal Match Co., St. Louis, on watermarked paper, on a fragment of a U.S. 1875 1¢ Black Liberty postal card (UX4/5).

The stamp is tied by a black, segmented crossroads handstamp. The 2¢ pays the international rate to Europe, most likely France, as on the reverse, is a partial message in French.

#### Cardinal Match Co. 1¢ Used on U.S. Postal Card

By Charles J. DiComo, PhD



Shown here is an extremely scarce illegal postal use of the U.S. private die proprietary match revenue #RO58d, the 1¢ Lake of the Cardinal Match Co., St. Louis, on watermarked paper, on a fragment of a U.S. 1875 1¢ Black Liberty postal card (UX4/5).

The stamp is tied by a black, segmented crossroads handstamp. The 2¢ pays the international rate to Europe, most likely France, as on the reverse, is a partial message in French.

For reference unused examples of the card and stamp are also shown.



The American Revenuer, Journal of the American Revenue Association, Q2 2026, WN 642, V 79, N 2, pg. 5

Full Article Here: <https://lcps-stamps.org/wp-content/uploads/2026/06/2026-06-TARQ2V79N2-DiComo-RO58donUX4orUX5-F.pdf>

# The June Philatelic Gathering

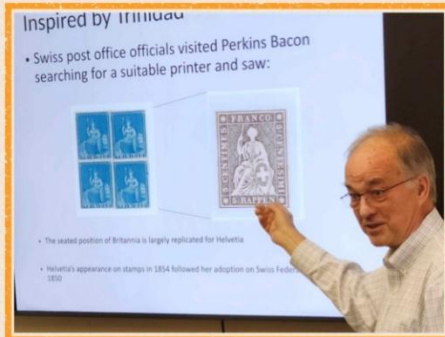

June 20, 2026  
C. DiComo, PhD

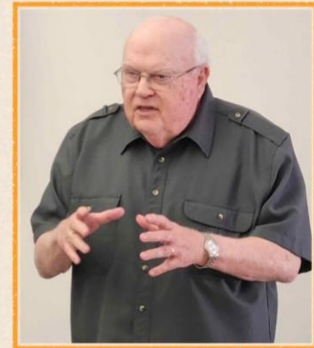
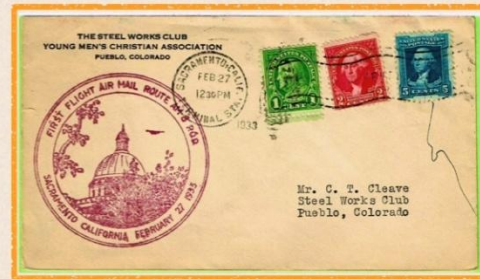

Photo Credit:  
Alan Warren



On June 20, 2026, the Philatelic Gathering met at the CCHC in a newly refurbished conference room with computer projection capability for PowerPoint programs.



The first speaker was Bruce Marsden who talked about Switzerland's "Strubels," the imperforate Sitting Helvetia issues of 1854 to 1863. He described the origins of the stamp design, the denominations, and the various printings at Munich and Bern. These were followed by uses including printed matter and foreign destinations.

The second speaker was Bill Schultz who showed some of the many, many covers he has acquired over the years, cancelled on his birthday date of February 27. At the same time, he explained how rates changed over the years from the stampless period to modern times. A wide variety of uses were seen including receipts and other documents, two different U.S. first day covers, censored mail, a first trip of a Highway Post Office, and even a dated revenue stamp. Bill emphasized that such a collection can be developed at relatively low cost.

---

Philatelic Gathering Homepage: <https://lcps-stamps.org/study-groups/>

## Recent presentations posted on the PSLC website

-  [“The Greenland Parcel Post Stamps,”](#) by Dr. Jaume Balsells (2026-04-22)
-  [“Pennsylvania State Taxation of Full Strength Beer”](#), by Ronald E. Lesher (2026-04-08)
-  [“Lutheran Charity Seal Collecting \(1910-1977\)”](#), by Stanley Jones (2026-03-25)

## Find the PSLC on YouTube and Facebook

Our Facebook page has more than 1,500 followers – please join us! YouTube and Facebook provide the PSLC with a 24/7/365 presence on the world-wide web, and both are great places to learn from and interact with other collectors. Please check out our posts, and then follow us so that you keep up with all the latest PSLC news and information, at <https://www.facebook.com/philatelicsocietylanastercounty> and <https://www.youtube.com/@philatelicsocietyoflanast7393/videos>

## Member Requests and Notices



**The Philatelic Relic:** I maintain a modest kiosk “The Philatelic Relic” on eBay. I am a philatelist, researcher, collector, postal & social historian, lecturer, editor, award-winning author, etc. My archive of stamps, postal history, ephemera, etc. is available to all. Reach out to me anytime at [charlesdicomo@gmail.com](mailto:charlesdicomo@gmail.com) with your wants & needs. Looking forward to hearing from you.

Link: [The Philatelic Relic | eBay Stores](#)

## PSLC Officers

<b>President</b> <a href="#">Dr. Charles J. DiComo</a> 914-450-3791 charlesdicomo@gmail.com	<b>First Vice President</b> John Hostetter 717-205-6296 Hostetterjohn8@gmail.com	<b>Second Vice President</b> Bill Greiner III 717-471-2354 sunfighter@verizon.net
<b>Secretary</b> David Weichert 717-342-3120 stampsbydave@gmail.com	<b>Treasurer</b> Lou DiFelice 717-572-3419 loudifelice@gmail.com	<b>Publicity</b> Len Kasper 717-723-1864 hotrodparts33@aol.com
<b>Membership Chair</b> Dan Martin 717-481-8547 drmartin6@comcast.net	<b>Program Manager</b> Paul Petersen 717-299-5640 pcpetersen@comcast.net	<b>Website Coordinator</b> Dr. Charles J DiComo 914-450-3791 charlesdicomo@gmail.com
<b>Newsletter Editor</b> Scott Ney 717-383-1736 stnst2@aol.com	<b>APS Rep</b> Paul Petersen 717-299-5640 pcpetersen@comcast.net	<b>ATA Rep</b> Paul Petersen 717-299-5640 pcpetersen@comcast.net

## General Information

### Visitors are Always Welcome!

PSLC dues are \$10.00 a year. For existing members who want to renew their membership for 1 or more years, and/or make a donation to support our Society activities and programs, you can use PayPal-Friends by remitting payment to President Charles J. DiComo, PhD at charlesdicomo@gmail.com and denote in Notes section the reason for payment, your name, and how many years you are paying. Venmo can also be used @charlesdicomo. For new members, please mail/email your [Membership Application](#) along with a check or money order to Treasurer, Lou DiFelice.

We meet in-person on the 2<sup>nd</sup> Wednesday of the month (Except August & December) at 6:30 p.m. in the Crossings Meeting Room, Landis Homes, 1001 East Oregon Road, Lititz, PA 17542. See our website for directions.

We meet virtually on the 4<sup>th</sup> Wednesday at 6:15 p.m. For society information and meeting links, contact Paul Petersen ([pcpetersen@comcast.net](mailto:pcpetersen@comcast.net)).

Visit us on YouTube: <https://youtube.com/@philatelicsocietyoflanecast7393>

Visit us on Facebook: <https://www.facebook.com/philatelicsocietylanastercounty>

Our mailing address: PO Box 6053, Lancaster, PA 17607



The PSLC is honored to be selected as a winner of the 2024 APS Star Route Awards for our website and newsletter. The Society website ([lcps-stamps.org](http://lcps-stamps.org)), our 24 – 7 virtual presence where philatelists all over the world can access our resources, is the winner of a Large Gold award. Our monthly [newsletter](#), which exists to inform you of upcoming Society events and give you a creative outlet to provide interesting philatelic content, is the winner of a Large Vermeil award.