

PRIVATE DIE PROPRIETARY
MEDICINE STAMPS



1863 ⁸³⁶⁴⁷²
JEREMIAH CURTIS & SON
NEW YORK, NY
1C BLACK, DIE I



1878 ^{85731 22}
JEREMIAH CURTIS & SON
NEW YORK, NY
1C BLACK, DIE II



1863 ⁸⁵⁶⁴⁶
JEREMIAH CURTIS & SON
NEW YORK, NY
2C BLACK



1881 ⁸⁵⁶⁴⁴
ANGLO-AMERICAN DRUG COMPANY
NEW YORK, NY
1C BLACK



1863 ^{85761 THREE}
J.C. AYER & COMPANY
LOWELL, MA
1C BLACK

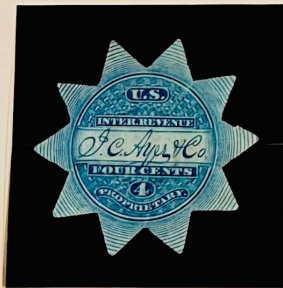

1876

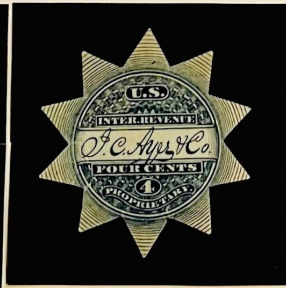

1863 ⁸⁵⁷⁶⁴
J.C. AYER & COMPANY
LOWELL, MA
4C BLUE, DIE CUT

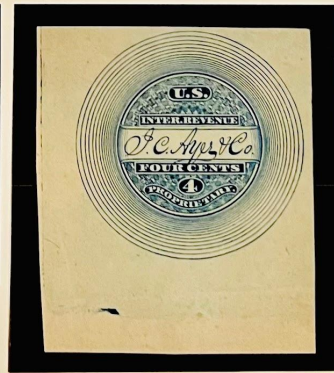

1876 85764

PRIVATE DIE PROPRIETARY
MEDICINE STAMPS



1863
BARNHART PILE CURE COMPANY
4C GREEN



1863
D. S. BARNES
NEW YORK, NY
1C VERMILLION

1863
D. S. BARNES
NEW YORK, NY
2C VERMILLION

1863
D. S. BARNES
NEW YORK, NY
4C VERMILLION

1863
D. S. BARNES
NEW YORK, NY
4C BLACK

1863
D. S. BARNES
NEW YORK, NY
2C BLACK

1863
D. S. BARNES
NEW YORK, NY
1C BLACK

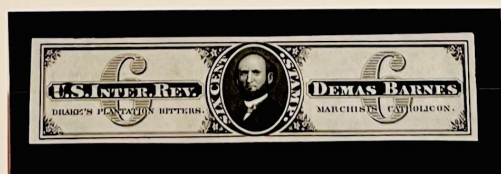

1850 (rev) Frankl. City, Mo.

PRIVATE DIE PROPRIETARY
MEDICINE STAMPS



0520a
1864
DEMAS BARNES
NEW YORK, NY
1C BLACK

0521a
1864
DEMAS BARNES
NEW YORK, NY
4C BLACK

0522a
1864
DEMAS BARNES
NEW YORK, NY
2C BLACK



0574a
1866
DEMAS BARNES & CO., NEW YORK, NY
1C BLACK



0575a
1866
DEMAS BARNES & CO., NEW YORK, NY
2C BLACK



0576a
1866
DEMAS BARNES & CO., NEW YORK, NY
4C BLACK

PRIVATE DIE PROPRIETARY
MEDICINE STAMPS



4514

4515

4517

4518

4519

1865
BARRY'S TRICOPHEROUS
NEW YORK, NY
2C GREEN

1870
T.H. BARR & CO., TERRA HAUTE, IN
4C BLACK

1874
BARGLAY & COMPANY
NEW YORK, NY
2C GREEN



1863
B. BRANDRETH
OSSINING, NY
1C BLACK, PERFORATED

1863
B. BRANDRETH
OSSINING, NY
1C BLACK, IMPERFORATE

1875
B. BRANDRETH
OSSINING, NY
1C BLACK



4524

4525

4526 (A 54mm)

4528

4529

1875
B. BRANDRETH
OSSINING, NY
1C BLACK, IMPERFORATE

PRIVATE DIE PROPRIETARY
MEDICINE STAMPS



1869
FREDERICK BROWN
PHILADELPHIA, PA
2C BLACK



1865
D.M. BENNETT, GINGINNATI, OH
1C LAKE



1863
WILLIAM T. BLOW, SAINT LOUIS, MO
1C GREEN



1870
DR. C.F. BROWN
NEW YORK, NY
1C BLUE



1869
FREDERICK BROWN
PHILADELPHIA, PA
2C BLACK



1860
DR. JOHN BULL
LOUISVILLE, KY



1860
JOHN I. BROWN & SON
BOSTON, MA
1C BLACK



1863
JOHN I. BROWN & SON
BOSTON, MA
2C GREEN



1866
DR. JOHN BULL
LOUISVILLE, KY



1863
JOHN I. BROWN & SON
BOSTON, MA
4C BROWN

PRIVATE DIE PROPRIETARY
MEDICINE WRAPPERS



#1714

1874
J.S. BURDSAL & COMPANY, BOSTON, MA
1C BLACK ON WHITE



[1874 (1874) #1714]

1874
J.S. BURDSAL & COMPANY, BOSTON, MA
1C BLACK ON ORANGE

PRIVATE DIE PROPRIETARY
MEDICINE STAMPS



6736



1864
HUTCHINGS & HILLYER
NEW YORK, NY
4C GREEN, IMPERFORATE



1870
JOSEPH BURNETT & CO.
NEW YORK, NY
4C BLACK



1876
CANNON & COMPANY
NEW YORK, NY
4C GREEN



6737



1875
J.W. CAMPION & COMPANY
PHILADELPHIA, PA
4C BLACK, IMPERFORATE

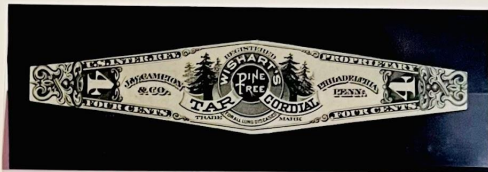

1875
J.W. CAMPION & COMPANY
PHILADELPHIA, PA
4C BLACK, DIE CUT



6729a



6729b



6729c



6729d



6729e



6729f



6729g



6729h



1879
WILLIAM E. CLARKE
PROVIDENCE, RI
6C BLACK



1880
WILLIAM E. CLARKE
PROVIDENCE, RI
3C BLUE



1867
COLLINS BROTHERS
SAINT LOUIS, MO
1C BLACK



6734



6734

PRIVATE DIE PROPRIETARY
MEDICINE STAMPS



6214



1873
R. C. & C. S. CLARK
CLEVELAND, OH
4C BLACK



6215

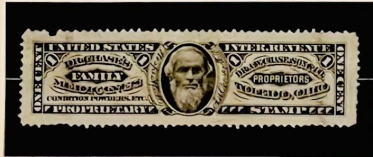

1877
DR. A. W. CHASE, SON & COMPANY
TOLEDO, OH
1C BLACK

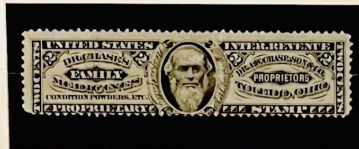

1877
DR. A. W. CHASE, SON & COMPANY
TOLEDO, OH
2C BLACK



1877
DR. A. W. CHASE, SON & COMPANY
TOLEDO, OH
4C BLACK



1883
COOK & BERNHEIMER
NEW YORK, NY
4C BLUE



1876
CHARLES N.
CRITTENTON
NEW YORK, NY
1C BLACK

1877
CHARLES N.
CRITTENTON
NEW YORK, NY
1C BLUE

1876
CHARLES N.
CRITTENTON
NEW YORK, NY
2C BLACK

PRIVATE DIE PROPRIETARY
MEDICINE STAMPS



1869
OLIVER CROOK & COMPANY
DAYTON, OH
4C BLACK



1875
S. N. SMITH & COMPANY
DAYTON, OH
4C BLACK



1865
CURTIS & BROWN
NEW YORK, NY
1C BLACK



1871
CURTIS & BROWN
NEW YORK, NY
2C BLACK



1876



1877 (same)



1877
CURTIS & BROWN MANUFACTURING COMPANY
NEW YORK, NY
1C BLACK



1876



1869
PERRY DAVIS & SON
PROVIDENCE, RI
1C BLUE



1869
PERRY DAVIS & SON
PROVIDENCE, RI
2C BROWN RED



1869
PERRY DAVIS & SON
PROVIDENCE, RI
2C BLACK



1869
PERRY DAVIS & SON
PROVIDENCE, RI
2C DULL PURPLE



1869
PERRY DAVIS & SON
PROVIDENCE, RI
2C SLATE



1869
PERRY DAVIS & SON
PROVIDENCE, RI
2C DULL RED



1869
PERRY DAVIS & SON
PROVIDENCE, RI
2C BROWN



1869
PERRY DAVIS & SON
PROVIDENCE, RI
4C BROWN



1873



1874



1874



1874



1874



1874

PRIVATE DIE PROPRIETARY
MEDICINE STAMPS



1867
DALLEY'S HORSE SALVE
NEW YORK, NY
2C GREEN



1865
HENRY DALLEY
NEW YORK, NY
1C BLACK (ERROR)



1869
P.H. DRAKE & CO., NEW YORK, NY
4C BLACK



1875
J.E. SCHWARTZ & COMPANY, PITTSBURGH, PA
1G LAKE
RS215

1863
B.A. FAHNESTOCK, PITTSBURGH, PA
1G LAKE



1869
A.H. FLANDERS
BOSTON, MA
1G GREEN

1869
SETH W. FOWLE & SON
NEW YORK, NY
4C BLACK

1869
A.H. FLANDERS
BOSTON, MA
1G GREEN, PART PERF

PRIVATE DIE PROPRIETARY
MEDICINE STAMPS



1878
G.G. GREEN
WOODBURY, NJ
3C BLACK



1865
HALL & RUCKEL
NEW YORK, NY
1C GREEN



1878
THE FATHER MATHEW
TEMPERANCE &
MANUFACTURING CO.
NEW YORK, NY



1881
EDWARD HEATON
WARREN, PA
3C BLACK



1878
G.G. GREEN
WOODBURY, NJ
3C BLACK, ROULETTED



1865
HALL & RUCKEL
NEW YORK, NY
3C BLACK



1881
EDWARD HEATON
WARREN, PA
3C BROWN



1880
HISCOX & CO.
NEW YORK, NY
2C BLACK



1863
FLEMING BROTHERS, PITTSBURGH, PA
1C BLACK



1863
FLEMING BROTHERS, PITTSBURGH, PA
1C BLUE



1876
HISCOX & CO.
NEW YORK, NY
4C BLACK



1863 (COPY & IMP)

PRIVATE DIE PROPRIETARY
MEDICINE STAMPS



1866
REUBEN P. HALL & COMPANY, NASHUA, NH
4C BLACK



1865
1868
S. B. HARTMAN & CO.
LANCASTER, PA
4C BLACK



1865
1873
DR. HARTER & CO.
ST. LOUIS, MO
1C BLACK

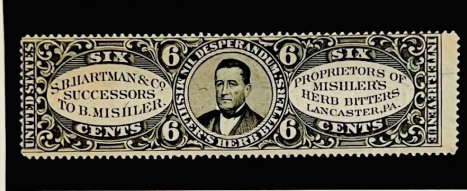

1868
S. B. HARTMAN & CO.
LANCASTER, PA
6C BLACK



1880
MISHLER'S HERB BITTERS CO.
LANCASTER, PA
4C BLACK

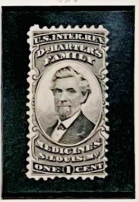
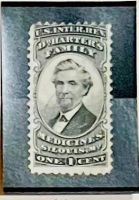

1878
E. T. HAZELTINE, WARREN, PA
1C BLACK



1873
E. T. HAZELTINE, WARREN, PA
2C BLUE



1870
E. T. HAZELTINE, WARREN, PA
4C BLACK

©2017 WWW.NATCHANDMEDICINE.COM

PRIVATE DIE PROPRIETARY
MEDICINE STAMPS



1864
HEMBOLD'S
NEW YORK, NY
2C BLUE



1868
HEMBOLD'S
NEW YORK, NY
3C GREEN

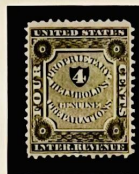

1864
HEMBOLD'S
NEW YORK, NY
4C BLACK



1868
HEMBOLD'S
NEW YORK, NY
6C BLACK



1876
A.L. HEMBOLD
NEW YORK, NY
2C BLUE



1876
A.L. HEMBOLD
NEW YORK, NY
4C BLACK



1869
JOHN F. HENRY
NEW YORK, NY



1869
JOHN F. HENRY
NEW YORK, NY



1869
JOHN F. HENRY
NEW YORK, NY



1869
JOHN F. HENRY
NEW YORK, NY



1870
JOHN F. HENRY
NEW YORK, NY



1879
JOHN E. HETHERINGTON
NEW YORK, NY
2C BLACK



1880
JOHN E. HETHERINGTON
NEW YORK, NY
1C BLACK



1880
JOHN E. HETHERINGTON
NEW YORK, NY
3C BLACK



18113

PRIVATE DIE PROPRIETARY
MEDICINE STAMPS



1863
HOLLOWAY'S PILLS
NEW YORK, NY
1C BLUE



1863
HOLLOWAY'S PILLS
NEW YORK, NY
1C BLUE, IMPERF.



1863
T.J. HUSBAND
PHILADELPHIA, PA
2C VIOLET

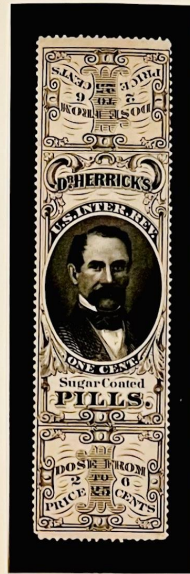

HERRICK'S PILLS
NEW YORK, NY
1C BLACK



1863
T.J. HUSBAND
PHILADELPHIA, PA
2C VERMILION



1862
HERRICK'S PILLS
AND PLASTERS
ALBANY, NY
1C RED



1879
HOLMAN LIVER PAD CO.
NEW YORK, NY
1C GREEN



1879
HOLMAN LIVER PAD CO.
NEW YORK, NY
4C GREEN



1879
HOP BITTERS CO.
ROCHESTER, NY
4C BLACK



1879

PRIVATE DIE PROPRIETARY
MEDICINE STAMPS



1870
JAMES A. JACKSON & CO.
ST. LOUIS, MO.
4C GREEN



1875
HOME BITTERS CO.
ST. LOUIS, MO.
4C GREEN



1876
HOME BITTERS CO.
ST. LOUIS, MO.
3C GREEN



1879
HOME BITTERS CO.
ST. LOUIS, MO.
2C BLUE



PRIVATE DIE PROPRIETARY
MEDICINE STAMPS



1863
HOSTETTER & SMITH
PITTSBURGH, PA
4C BLACK



1864
HOSTETTER & SMITH
PITTSBURGH, PA
6C BLACK

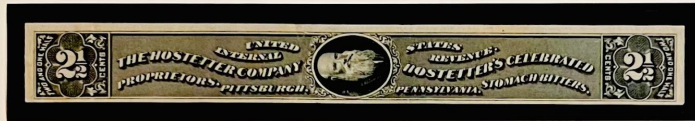

1869
HOSTETTER CO.
PITTSBURGH, PA
2 1/2C BLACK



1870
S. D. HOWE
NEW YORK, NY
4C BLACK



1876
S. D. HOWE
NEW YORK, NY
4C RED (REPRINT)



1876
S. D. HOWE
NEW YORK, NY
4C GREEN (REPRINT)



1874



1873
J. McCULLOUGH
NEW YORK, NY
4C BLACK



1871
S. D. HOWE
NEW YORK, NY
4C BLUE



1872

PRIVATE DIE PROPRIETARY
MEDICINE STAMPS



1870 C. E. HULL & CO. NEW YORK, NY 1C BLACK
 1872 I. S. JOHNSON & CO. WATERFORD, MAINE 1C VERMILLION
 1879 H. A. INGHAM & CO. NEW YORK, NY 1C BLACK



1863 DR. D. JAYNE & SON PHILADELPHIA, PA 1C BLUE, DIECUT
 1863 DR. D. JAYNE & SON PHILADELPHIA, PA 2C BLACK, DIECUT



1874 JOHNSTON, HOLLOWAY & CO. PHILADELPHIA, PA 1C BLACK



1863 DR. D. JAYNE & SON PHILADELPHIA, PA 4C GREEN, DIECUT



1874 JOHNSTON, HOLLOWAY & CO. PHILADELPHIA, PA 2C GREEN



1880 LAWRENCE & MARTIN CHICAGO, IL 4C BLACK

PRIVATE DIE PROPRIETARY
MEDICINE STAMPS

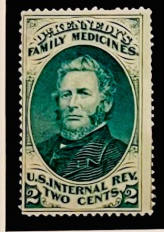
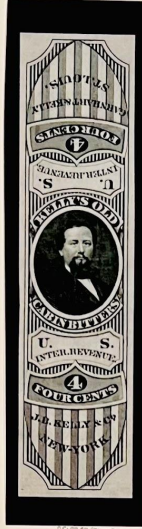

1881
B. J. KENDALL & Co.
ENOSBURGH FALLS, VT
4C BLUE

1870
ALVAH LITTLEFIELD
BOSTON, MA
1C BLACK

1870
DR. KENNEDY
PITTSBURGH, PA
2C GREEN

1870
DR. KENNEDY
PITTSBURGH, PA
2C GREEN

1881
KENNEDY & Co.
PITTSBURGH, PA
1C GREEN

1864
J. B. KELLY & Co.
NEW YORK, NY
4C BLACK

1871
ALVAH LITTLEFIELD
BOSTON, MA
4C GREEN

1874
DR. KENNEDY
PITTSBURGH, PA
6C BLACK



1872
KENNEDY & Co.
PITTSBURGH, PA
2C BLACK

PRIVATE DIE PROPRIETARY
MEDICINE STAMPS



1869
JAMES C. KERR, CINCINNATI, OH
6C BLACK



1871
JAMES C. KERR, CINCINNATI, OH
4C BLUE



1871
J. LIPPMAN & BROS., NEW YORK, NY
4C BLUE



1875
ANDREW S. LOW
PHILADELPHIA, PA
1C BLACK

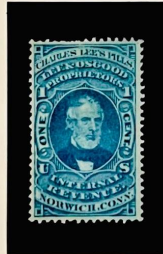

1866
LEE & OSGOOD
NORWICH, CT
1C BLUE



1867
J. H. MCLEAN
ST. LOUIS, MO
1C BLACK

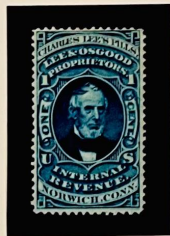

1866



1866



1867

PRIVATE DIE PROPRIETARY
MEDICINE STAMPS



85172c



85172b

1872
LYON MANUFACTURING CO., NEW YORK, NY
2C BLACK



85173a

1873
LYON MANUFACTURING CO., NEW YORK, NY
1C BLACK

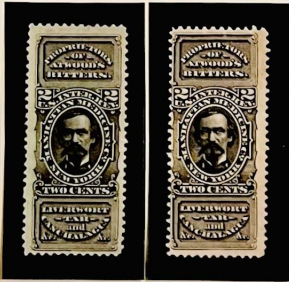

85171c

85171a



85171b

1871
MANSFIELD & HIGBEE
MEMPHIS, TN
1C BLUE

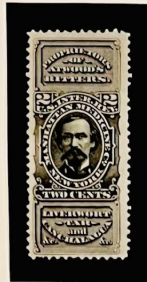

85177a

1877
MANHATTAN MEDICINE CO.
NEW YORK, NY
2C BLACK



85178a

1878
MANHATTAN MEDICINE CO.
NEW YORK, NY
1C VIOLET



85175a

1875
S. MANSFIELD & CO.
MEMPHIS, TN
1C BLUE



85175b



85170a



85170c

1866
T.W. MARSDEN, NEW YORK, NY
2C BLUE



85170b

1866
T.W. MARSDEN, NEW YORK, NY
4C BLACK



85170d

PRIVATE DIE PROPRIETARY
 MEDICINE STAMPS



1867
 MERCADO & SEULLY, SAN FRANCISCO, CA
 2G BLACK



1879
 METTE & KANNE, ST. LOUIS, MO
 3G BLACK



1873
 MOODY, MICHEL & CO., ST. LOUIS, MO
 4C BLACK



1877
 WEST INDIA MANUFACTURING CO., ST. LOUIS, MO
 4G BLACK, DIE I



1877
 WEST INDIA MANUFACTURING CO., ST. LOUIS, MO
 4G BLACK, DIE II

PRIVATE DIE PROPRIETARY
MEDICINE STAMPS



1869
MERCHANT'S GARGLING OIL
LOCKPORT, NY
1C BLACK



1869
MERCHANT'S GARGLING OIL
LOCKPORT, NY
2C GREEN



1877
G.C. MOORE
ELIZABETH, NJ
2C BLACK



1879
G.C. MOORE
ELIZABETH, NJ
1C VERMILION



1877



1864
DAVID C. MOOREHEAD
NEW YORK, NY
1C BLACK

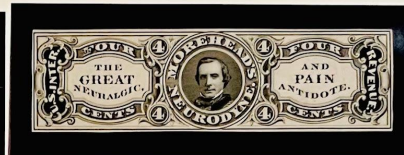

1865
DAVID C. MOOREHEAD
NEW YORK, NY
4C BLACK



1867
DR. M. PERL & CO.
NEW ORLEANS, LS
6C BLACK



1874



1874



1874

1877
NEW YORK PHARMACAL CO.
NEW YORK, NY
4C BLACK

PRIVATE DIE PROPRIETARY
MEDICINE STAMPS



1872
RAY VAUGHN
PIERCE
BUFFALO, NY
1C GREEN

1870
RAY VAUGHN
PIERCE
BUFFALO, NY
2C BLACK

1879
WORLD DISPENSARY
MEDICAL ASSOC.
BUFFALO, NY
2C BLACK

1879
WORLD DISPENSARY
MEDICAL ASSOC.
BUFFALO, NY
1C GREEN



1864
BENNETT PIETERS & Co., CHICAGO, IL
6C BLACK



1866
BENNETT PIETERS & Co., CHICAGO, IL
4C BLACK

PRIVATE DIE PROPRIETARY
MEDICINE STAMPS



4072
1867
RADWAY & CO.
NEW YORK, NY
2c BLACK



1865
D. RANSOM & Co.
BUFFALO, NY
1c BLUE



1865
D. RANSOM & Co.
BUFFALO, NY
2c BLACK



1876
D. RANSOM SON & Co.
BUFFALO, NY
1c BLUE

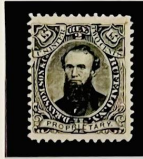

1876
D. RANSOM SON & Co.
BUFFALO, NY
2c BLACK



1872
READING'S RUSSIA SALVE
BOSTON, MA
1c BLACK



4074



4075

1867
RING'S AMBROSIA CO.
MANCHESTER, NH
4c BLACK, DIE CUT



4076

1867
RING'S AMBROSIA CO.
MANCHESTER, NH
4c BLACK, PERF

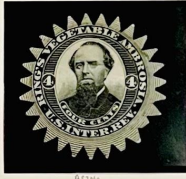

4077

1873
RING'S AMBROSIA CO.
MANCHESTER, NH
2c BLUE, DIE CUT



4078

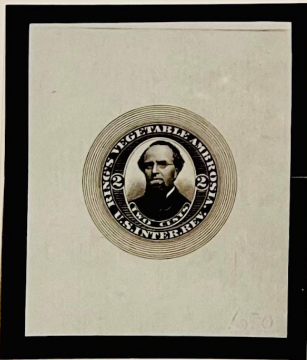

45119 P2 (104)



4079

1873
RING'S AMBROSIA CO.
MANCHESTER, NH
2c BLUE, IMPERF

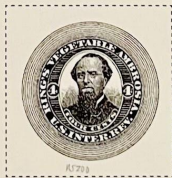

4079

1873
RING'S AMBROSIA CO.
MANCHESTER, NH
4c BLACK, IMPERF

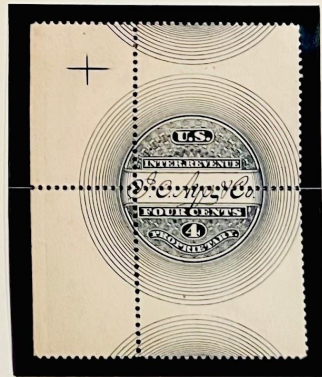

45079
Ring's
Ambrosia
Co.

PRIVATE DIE PROPRIETARY
MEDICINE STAMPS



1881
RUMFORD CHEMICAL
WORKS
PROVIDENCE, RI
2C GREEN



1881
RUMFORD CHEMICAL
WORKS
PROVIDENCE, RI
2C GREEN, IMPERF



1872
SCHEETZ'S BITTER
CORDIAL
PHILADELPHIA, PA
4C BLACK



1863
A. B. & D. SANDS, NEW YORK, NY
1C GREEN



1875
A. B. & D. SANDS, NEW YORK, NY
2C GREEN



1872
SCHEETZ'S BITTER
CORDIAL
PHILADELPHIA, PA
4C BLACK, IMPERF

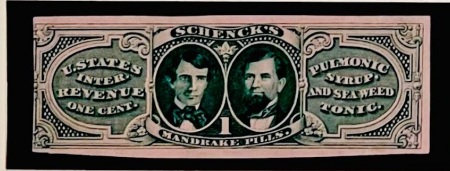

1875
JOSEPH H. SCHENCK
PHILADELPHIA, PA
1C GREEN



1878
J. H. SCHENCK & SON
PHILADELPHIA, PA
4C BLACK



1865
JOSEPH H. SCHENCK
PHILADELPHIA, PA
6C BLACK

PRIVATE DIE PROPRIETARY
MEDICINE STAMPS



1880
SEABURY & JOHNSON
NEW YORK, NY
1C BLACK



1880
SEABURY & JOHNSON
NEW YORK, NY
1C BLACK, POROUS PRINT OBLITERATED



1880
SEABURY & JOHNSON
NEW YORK, NY
1C BLACK, POROUS PEN OBLITERATED



1875
M.A. SIMMONS
IUKA, MS
1C BLACK



1880
SEABURY & JOHNSON
NEW YORK, NY
1C LAKE



1879
M.A. SIMMONS
ST. LOUIS, MO
1C BLACK



1864



1864
A.L. SCOVILLE & CO.
CINCINNATI, OH
1C BLACK



1881
S. BROWN SIGESSMOND
NEW YORK, NY
4C BLUE



1864
A.L. SCOVILLE & CO.
CINCINNATI, OH
4C GREEN



1864



1864



1864



1865
D. H. SEELYE & CO.
FREEPORT, IL
8C BLACK



1864

PRIVATE DIE PROPRIETARY
MEDICINE STAMPS

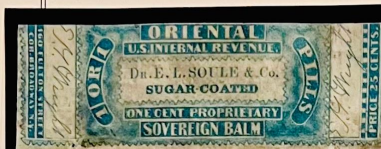

Sovereign Balm of Life.

DIRECTIONS. FOR SUDEN ATTACKS OF ACUTE DISEASES, TAKE FROM 2 TO 5 PILLS, ACCORDING TO THE CONSTITUTION OF THE PATIENT, AND REPEAT THE DOSE IN 4 OR 6 HOURS, AS THE URGENCY MAY REQUIRE. UNTIL A BRISK OPERATION TAKES PLACE. FOR CLEANING THE STOMACH AND RESTORING A HEALTHY DIGESTION, SUPPLYING THE BLOOD, TO REINVIGORATE THE FERTILIZING ORGANS AND TO REGULATE THE ACTION OF THE BOWELS, 100 2 SHOULD BE TAKEN EVERY OTHER NIGHT FOR A WEEK, OR TEN DAYS, AS A LITTLE EXPERIENCE WILL DIRECT.

Health, a great Earthly Blessing!



Sovereign Balm of Life.

DIRECTIONS. FOR SUDEN ATTACKS OF ACUTE DISEASES, TAKE FROM 2 TO 5 PILLS, ACCORDING TO THE CONSTITUTION OF THE PATIENT, AND REPEAT THE DOSE IN 4 OR 6 HOURS, AS THE URGENCY MAY REQUIRE. UNTIL A BRISK OPERATION TAKES PLACE. FOR CLEANING THE STOMACH AND RESTORING A HEALTHY DIGESTION, SUPPLYING THE BLOOD, TO REINVIGORATE THE FERTILIZING ORGANS AND TO REGULATE THE ACTION OF THE BOWELS, 100 2 SHOULD BE TAKEN EVERY OTHER NIGHT FOR A WEEK, OR TEN DAYS, AS A LITTLE EXPERIENCE WILL DIRECT.

Health, a great Earthly Blessing!



Sovereign Balm of Life.

DIRECTIONS. FOR SUDEN ATTACKS OF ACUTE DISEASES, TAKE FROM 2 TO 5 PILLS, ACCORDING TO THE CONSTITUTION OF THE PATIENT, AND REPEAT THE DOSE IN 4 OR 6 HOURS, AS THE URGENCY MAY REQUIRE. UNTIL A BRISK OPERATION TAKES PLACE. FOR CLEANING THE STOMACH AND RESTORING A HEALTHY DIGESTION, SUPPLYING THE BLOOD, TO REINVIGORATE THE FERTILIZING ORGANS AND TO REGULATE THE ACTION OF THE BOWELS, 100 2 SHOULD BE TAKEN EVERY OTHER NIGHT FOR A WEEK, OR TEN DAYS, AS A LITTLE EXPERIENCE WILL DIRECT.

Health, a great Earthly Blessing!

1863
E. L. SOULE & Co.
NEW YORK, NY
10 BLUE

©2017 WWW.NATCHAND



Sovereign Balm of Life.

DIRECTIONS. FOR SUDEN ATTACKS OF ACUTE DISEASES, TAKE FROM 2 TO 5 PILLS, ACCORDING TO THE CONSTITUTION OF THE PATIENT, AND REPEAT THE DOSE IN 4 OR 6 HOURS, AS THE URGENCY MAY REQUIRE. UNTIL A BRISK OPERATION TAKES PLACE. FOR CLEANING THE STOMACH AND RESTORING A HEALTHY DIGESTION, SUPPLYING THE BLOOD, TO REINVIGORATE THE FERTILIZING ORGANS AND TO REGULATE THE ACTION OF THE BOWELS, 100 2 SHOULD BE TAKEN EVERY OTHER NIGHT FOR A WEEK, OR TEN DAYS, AS A LITTLE EXPERIENCE WILL DIRECT.

Health, a great Earthly Blessing!



Sovereign Balm of Life.

DIRECTIONS. FOR SUDEN ATTACKS OF ACUTE DISEASES, TAKE FROM 2 TO 5 PILLS, ACCORDING TO THE CONSTITUTION OF THE PATIENT, AND REPEAT THE DOSE IN 4 OR 6 HOURS, AS THE URGENCY MAY REQUIRE. UNTIL A BRISK OPERATION TAKES PLACE. FOR CLEANING THE STOMACH AND RESTORING A HEALTHY DIGESTION, SUPPLYING THE BLOOD, TO REINVIGORATE THE FERTILIZING ORGANS AND TO REGULATE THE ACTION OF THE BOWELS, 100 2 SHOULD BE TAKEN EVERY OTHER NIGHT FOR A WEEK, OR TEN DAYS, AS A LITTLE EXPERIENCE WILL DIRECT.

Health, a great Earthly Blessing!

1863
E. L. SOULE & Co.
SYRACUSE, NY
10 BLUE

©2017 WWW.NATCHAND

PRIVATE DIE PROPRIETARY
MEDICINE STAMPS



1879
H. R. STEVENS
BOSTON, MA
1C BROWN



1878
H. R. STEVENS
BOSTON, MA
6C BLACK



1879
H. R. STEVENS
BOSTON, MA
2C CHOCOLATE



1879

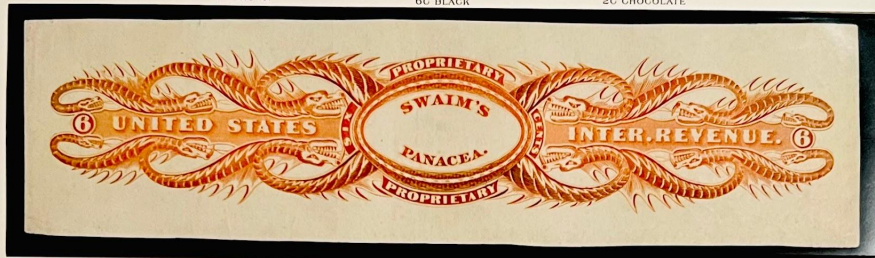

WILLIAM AND JAMES SWAIN - PHILADELPHIA, PA. 1864
6C ORANGE, DIE CUT

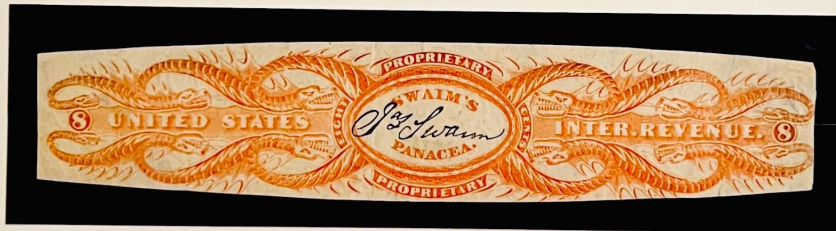

1864
WILLIAM AND JAMES SWAIN - PHILADELPHIA, PA
6C ORANGE, DIE CUT



1864
WILLIAM SWAIN - PHILADELPHIA, PA
6C ORANGE, DIE CUT

PRIVATE DIE PROPRIETARY
 MEDICINE STAMPS



1866
 G.W. SWETT
 BOSTON, MA
 4C BLACK, DIE CUT



1876
 G.W. SWETT
 BOSTON, MA
 4C GREEN, PERFORATED



1876
 G.W. SWETT
 BOSTON, MA
 4C GREEN, DIE CUT



1879
 GEORGE TALLCOT, NEW YORK, NY
 2C VERMILLION



1877
 GEORGE TALLCOT, NEW YORK, NY
 4C BLACK



PRIVATE DIE PROPRIETARY
MEDICINE STAMPS



1872a



1872b



1872c

1872
TARRANT & CO.
NEW YORK, NY
4C RED



1872d

1872
TARRANT & CO.
NEW YORK, NY
4C RED



1874

1874
A. VOGELER & CO.
BALTIMORE, MD
1C BLACK



1877a

1877
VOGELER, MEYER & CO.
BALTIMORE, MD
1C VERMILLION



1877b



1877c



1867

U.S. PROPRIETARY MEDICINE CO., CINCINNATI, OH
4C BLACK



6C BLACK



1869

S.R. VAN DUZER
NEW YORK, NY
4C BLACK



1800

S.R. VAN DUZER
NEW YORK, NY
6C BLACK



1870

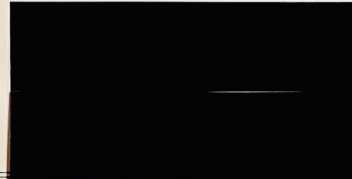

1871

PRIVATE DIE PROPRIETARY
MEDICINE WRAPPERS



1867
U.S. PROPRIETARY MEDICINE CO., CINCINNATI, OH
1C BLACK ON WHITE



1867
U.S. PROPRIETARY MEDICINE CO., CINCINNATI, OH
1C BLACK ON YELLOW

PRIVATE DIE PROPRIETARY
 MEDICINE STAMPS



1870
 JOSEPH WALKER
 SAN FRANCISCO, CA
 4C BLACK



1882
 WARNER'S SAFE CURE CO., ROCHESTER, NY
 2C BROWN



1882
 WARNER'S SAFE CURE CO.,
 ROCHESTER, NY
 1C BROWN



1882
 WARNER'S SAFE CURE CO., ROCHESTER, NY
 4C BROWN



1881
 WARNER'S SAFE CURE CO.,
 ROCHESTER, NY
 6C BROWN



1881
 WARNER'S SAFE CURE CO., ROCHESTER, NY
 6C BROWN



1881
 WARNER'S SAFE CURE CO., ROCHESTER, NY
 6C BROWN

PRIVATE DIE PROPRIETARY
MEDICINE STAMPS



45542



45543



45544



45545



45546



45547



1877
WEEKS & POTTER
BEDFORD, MA
1C BLACK



1871
REVEREND E.A.
WILSON
NEW YORK, NY
12C BLUE



1880
WELLS, RICHARDSON & Co.
BURLINGTON, VT
4C BLACK



1863
WRIGHT'S INDIAN
VEGETABLE PILLS
NEW YORK, NY
1C GREEN



45745



45746



45747



45748



45749

1869
EDWARD WILDER
LOUISVILLE, KY
1C GREEN, DIE CUT

1869
EDWARD WILDER
LOUISVILLE, KY
4C VERMILLION, DIE CUT

1869
EDWARD WILDER
LOUISVILLE, KY
4C LAKE, DIE CUT



45750



1876
J.H. ZEILIN & Co.
PHILADELPHIA, PA
2C RED



45751

1871
J.H. ZEILIN & Co.
PHILADELPHIA, PA
2C GREEN, PERF



45752

1871
J.H. ZEILIN & Co.
PHILADELPHIA, PA
2C GREEN, IMPERF



45753



45754

PRIVATE DIE PROPRIETARY
MEDICINE STAMPS



4219
1899
BRANGA BROTHERS & CO.
MILAN, ITALY
4C BLACK



4220 (1915)
1900
ANTIKAMNIA CHEMICAL CO.
ST. LOUIS, MO
2 1/2 C. CARMINE



4221
1899
CHAS. H. FLETCHER
NEW YORK, NY
1 1/4C BLACK



4222
1900
EMERSON DRUG CO.
BALTIMORE, MD
1/4C CARMINE



4223
1900
EMERSON DRUG CO.
BALTIMORE, MD
5/8C GREEN



4224
1900
EMERSON DRUG CO.
BALTIMORE, MD
1 1/4C VIOLET-BROWN



4225
1900
EMERSON DRUG CO.
BALTIMORE, MD
2 1/2C BROWN-ORANGE



4226
1899
LANMAN & KEMP
NEW YORK, NY
5/8C GREEN



4227
1899
LANMAN & KEMP
NEW YORK, NY
1 1/4C BROWN
RS206



4228
1899
LANMAN & KEMP
NEW YORK, NY
1 7/8C BLUE



4229 (7)

PRIVATE DIE PROPRIETARY
MEDICINE STAMPS



1900
J. ELWOOD LEE CO.
CONSHOHOCKEN, PA
1/8C DARK BLUE



1900
J. ELWOOD LEE CO.
CONSHOHOCKEN, PA
5/8C GARMINE



1900
J. ELWOOD LEE CO.
CONSHOHOCKEN, PA
1 1/4C DARK GREEN



1900
J. ELWOOD LEE CO.
CONSHOHOCKEN, PA
2 1/2C ORANGE



1900
J. ELWOOD LEE CO.
CONSHOHOCKEN, PA
5C CHOCOLATE



1899
CHARLES MARCHAND
NEW YORK, NY
5/8C BLACK



1899
CHARLES MARCHAND
NEW YORK, NY
1 1/4C BLACK



1899
CHARLES MARCHAND
NEW YORK, NY
1 7/8C BLACK

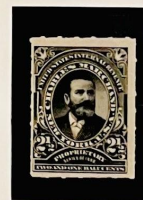

1899
CHARLES MARCHAND
NEW YORK, NY
2 1/2C BLACK



1899
CHARLES MARCHAND
NEW YORK, NY
3 1/8C BLACK



1899
CHARLES MARCHAND
NEW YORK, NY
4 3/8C BLACK



1899
CHARLES MARCHAND
NEW YORK, NY
7 1/2C BLACK

PRIVATE DIE PROPRIETARY
MEDICINE STAMPS



1899
JOHNSON & JOHNSON
NEW BRUNSWICK, NJ
3/8C GARMINE



1900
U.S. CHEMICAL CO.
NEW YORK, NY
2 1/8C GARMINE



1899
THE PISO CO.
WARREN, PA
5/8C BLUE



1899



1899



1899
RAYWAY & CO.
NEW YORK, NY
5/8C BLUE



1899
WARNER'S SAFE CURE CO., ROCHESTER, NY
3 1/8C BROWN



8839



1899
DOCTOR WILLIAMS MEDICINE CO.
SCHENECTADY, NY
1 1/4C GARMINE