

UNITED STATES
 PRIVATE DIE PROPRIETARY
 MEDICINE STAMPS
 ANGLO-AMERICAN DRUG COMPANY



1c black on watermarked paper

J. C. AYER AND COMPANY



1c brown carmine on old paper - imperforate



1c green on old paper - imperforate



1c black on old paper - imperforate - type I



1c black on silk paper - imperforate - type I

UNITED STATES
PRIVATE DIE PROPRIETARY
MEDICINE STAMPS
J. C. AYER AND COMPANY



1c black on watermarked paper - imperforate - type I



RS4e

1c black on experimental silk paper - imperforate - type I



RS4f

1c black on old paper - imperforate - type II

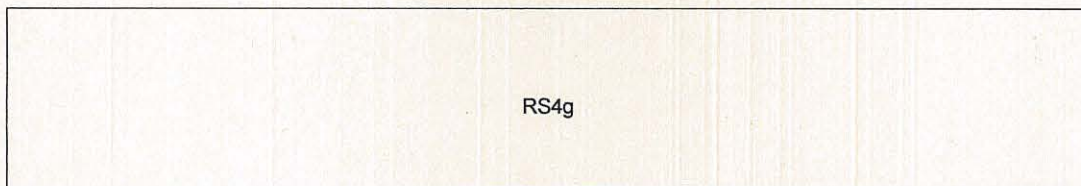

RS4g

1c black on silk paper - imperforate - type II

UNITED STATES
PRIVATE DIE PROPRIETARY
MEDICINE STAMPS
J. C. AYER AND COMPANY



1c black on pink paper - imperforate - type II



1c black on watermarked paper - imperforate - type II

UNITED STATES
PRIVATE DIE PROPRIETARY
MEDICINE STAMPS
J. C. AYER AND COMPANY



1c blue on old paper - imperforate



1c orange on old paper - imperforate



1c red on old paper - imperforate



1c gray lilac on old paper - imperforate

UNITED STATES
PRIVATE DIE PROPRIETARY
MEDICINE STAMPS
J. C. AYER AND COMPANY



4c red on old paper - die cut



4c blue on old paper - die cut

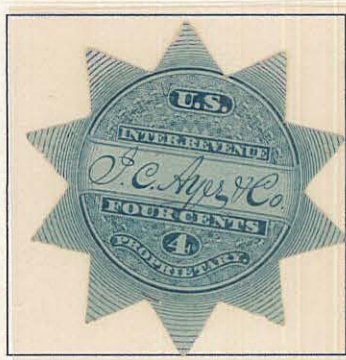

4c blue on silk paper - die cut



4c blue on watermarked paper -
die cut



4c blue on experimental silk paper -
die cut

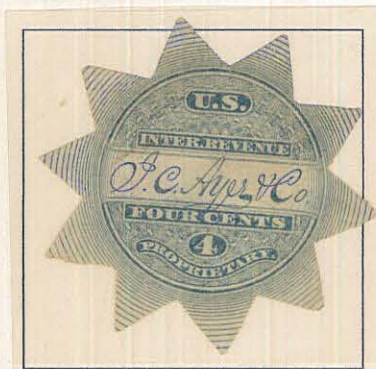

4c ultramarine on old paper -
die cut

UNITED STATES
PRIVATE DIE PROPRIETARY
MEDICINE STAMPS
J. C. AYER AND COMPANY



4c blue on old paper - imperforate



4c blue on silk paper - imperforate

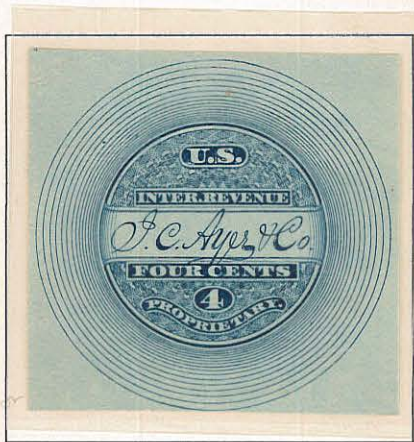

4c blue on watermarked paper -
imperforate



4c purple on old paper - die cut



4c green on old paper - die cut



4c vermilion on old paper - die cut

UNITED STATES
PRIVATE DIE PROPRIETARY
MEDICINE STAMPS
P. C. BARHAM COMPANY



4c green on watermarked paper - wmk lozenges

UNITED STATES
PRIVATE DIE PROPRIETARY
MEDICINE STAMPS

D. S. BARNES



1c vermillion on old paper



2c vermillion on old paper



4c vermillion on old paper

UNITED STATES
PRIVATE DIE PROPRIETARY
MEDICINE STAMPS

D. S. BARNES



1c black on
old paper



2c black on
old paper



4c black on
old paper

UNITED STATES
PRIVATE DIE PROPRIETARY
MEDICINE STAMPS

DEMAS BARNES



1c black on
old paper



2c black on
old paper



4c black on
old paper

UNITED STATES
PRIVATE DIE PROPRIETARY
MEDICINE STAMPS
DEMAS BARNES AND COMPANY



1c black on old paper



1c black on silk paper



1c black on experimental silk paper



2c black on old paper



2c black on silk paper



2c black on experimental silk paper



4c black on old paper

UNITED STATES
PRIVATE DIE PROPRIETARY
MEDICINE STAMPS
T. H. BARR AND COMPANY



4c black on old paper



4c black on experimental silk paper

BARRY'S TRICOPHEROUS



2c green on old paper



2c green on silk paper

UNITED STATES
PRIVATE DIE PROPRIETARY

MEDICINE STAMPS
BARRY'S PROPRIETARY



2c green on silk paper



2c green on pink paper



2c green on
watermarked paper

D. M. BENNETT



1c lake on old paper



1c lake on experimental silk paper

W. T. BLOW



1c green on old paper



1c green on silk paper



1c green on pink paper



1c green on watermarked paper



1c green on experimental silk paper

UNITED STATES
PRIVATE DIE PROPRIETARY

MEDICINE STAMPS

B. BRANDRETH



1c black on old paper -
perf 12

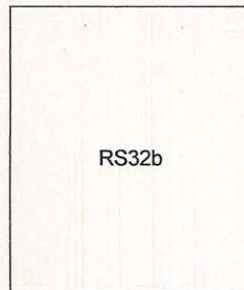

RS32b

1c black on silk paper -
perf 12



1c black on old paper -
imperforate



1c black on silk paper -
imperforate



1c black on experimental
silk paper - imperforate



1c black on silk paper - imperforate - (41mm x 50mm)

UNITED STATES
PRIVATE DIE PROPRIETARY
MEDICINE STAMPS

B. BRANDRETH



1c black on silk paper -
imperforate (24mm x 30mm)



1c black on pink paper -
imperforate (24mm x 30mm)



1c black on watermarked paper -
imperforate (24mm x 30mm)

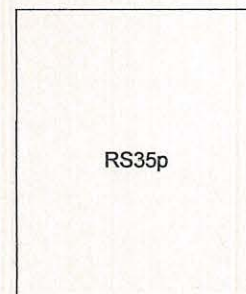

1c black on watermarked
paper - perf 12

DR. C. F. BROWN



1c blue on old paper



1c blue on silk paper



1c blue on watermarked paper

UNITED STATES
PRIVATE DIE PROPRIETARY
MEDICINE STAMPS

FRED BROWN COMPANY



2c black on old paper - imperforate - die I



2c black on silk paper - imperforate - die I

UNITED STATES
PRIVATE DIE PROPRIETARY
MEDICINE STAMPS

FRED BROWN COMPANY

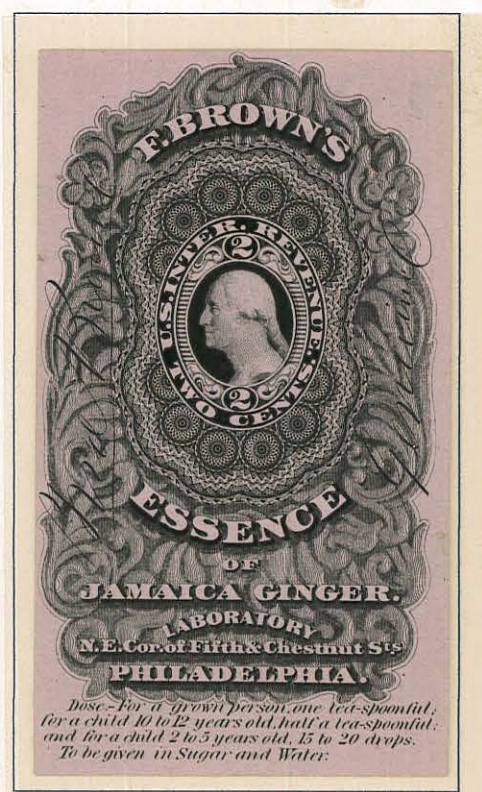

2c black on pink paper - imperforate - die I

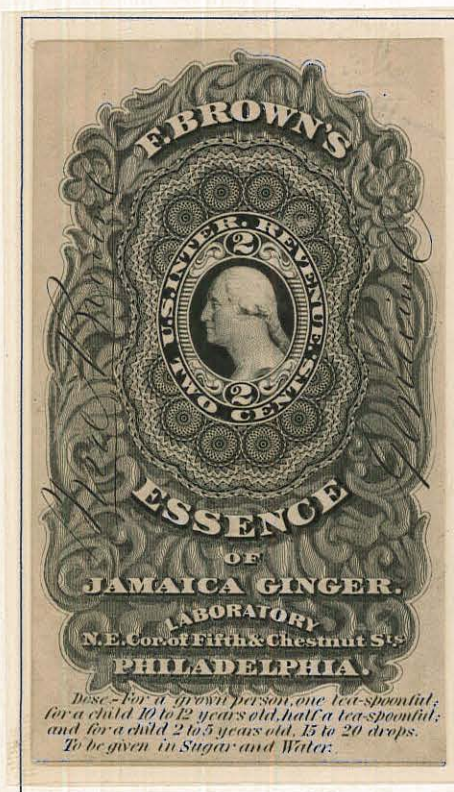

2c black on watermarked paper - imperforate - die I

UNITED STATES
PRIVATE DIE PROPRIETARY
MEDICINE STAMPS

FRED BROWN COMPANY



2c black on experimental silk paper -
imperforate - die I

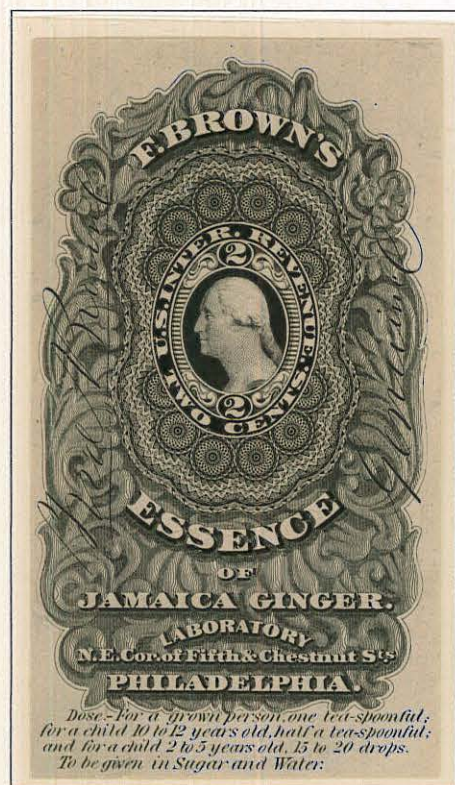

2c black on silk paper - imperforate - die II

UNITED STATES
PRIVATE DIE PROPRIETARY
MEDICINE STAMPS
JOHN I. BROWN AND SON



1c black on old paper



1c black on silk paper



1c black on watermarked paper



2c green on old paper



2c green on silk paper



2c green on pink paper



2c green on watermarked paper



2c green on experimental silk paper

UNITED STATES
PRIVATE DIE PROPRIETARY
MEDICINE STAMPS
JOHN I. BROWN AND SON



4c brown on old paper



4c brown on silk paper



4c brown on watermarked paper

JOHN BULL



1c black on old paper



1c black on silk paper



1c black on pink paper



1c black on watermarked paper

UNITED STATES
PRIVATE DIE PROPRIETARY

MEDICINE STAMPS

JOHN BULL

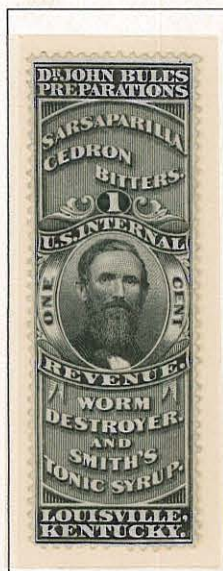

1c black on
experimental silk paper



4c blue on old paper



4c blue on silk paper

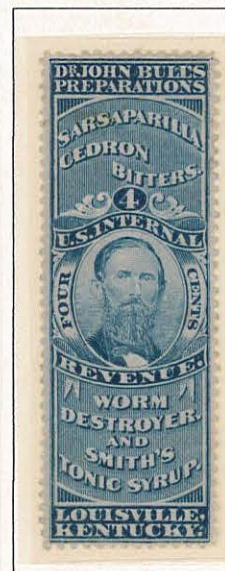

4c blue on pink paper

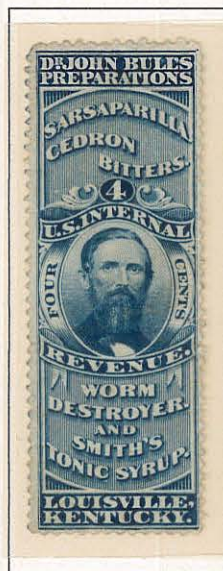

4c blue on
watermarked paper

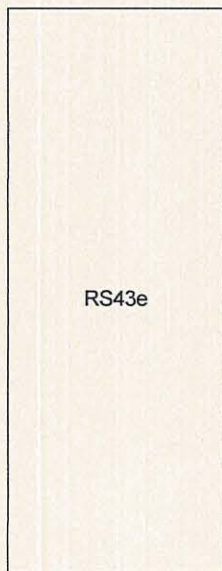

4c blue on
experimental silk paper



4c ultramarine on
old paper

UNITED STATES
PRIVATE DIE PROPRIETARY
MEDICINE STAMPS
J. S. BURDSAL AND COMPANY



1c black on silk paper - white wrapper



1c black on watermarked paper - white wrapper

UNITED STATES
 PRIVATE DIE PROPRIETARY
 MEDICINE STAMPS
 J. S. BURDSAL AND COMPANY



1c black on silk paper - orange wrapper



1c black on watermarked paper - orange wrapper

UNITED STATES
PRIVATE DIE PROPRIETARY
MEDICINE STAMPS
J. S. BURDSAL AND COMPANY

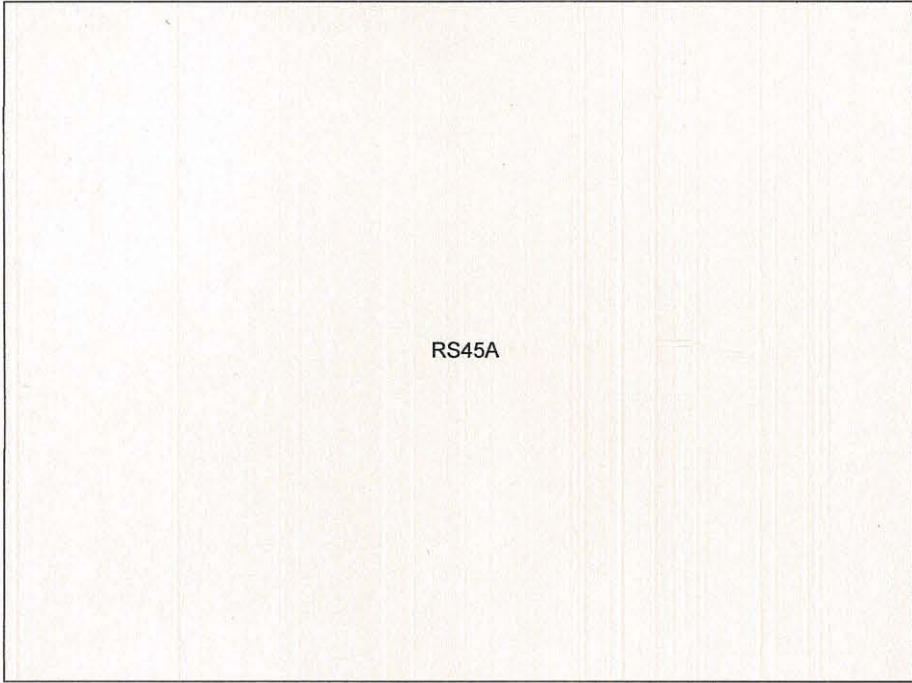

RS45A

1c black on yellow paper - wrapper

UNITED STATES
 PRIVATE DIE PROPRIETARY
 MEDICINE STAMPS
 JOSEPH BURNETT AND COMPANY



4c black on old paper



4c black on silk paper



4c black on pink paper

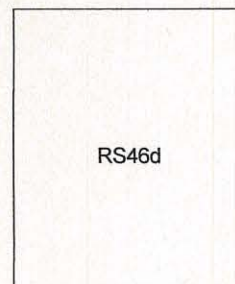

4c black on
watermarked paper

J. W. CAMPION AND COMPANY



4c black on silk paper - imperforate



4c black on watermarked paper - imperforate

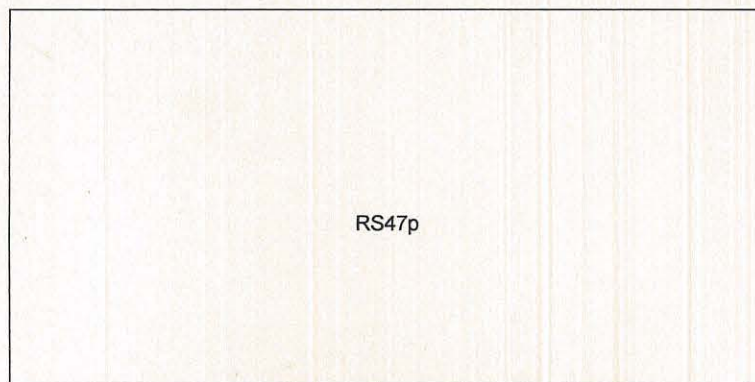

4c black on watermarked paper - imperforate - pair perf horizontal

UNITED STATES
PRIVATE DIE PROPRIETARY
MEDICINE STAMPS
J. W. CAMPION AND COMPANY



4c black on silk paper - die cut



4c black on pink paper - die cut



4c black on watermarked paper - die cut

CANNON AND COMPANY



4c green on silk paper - imperforate



4c green on pink paper - imperforate



4c green on watermarked paper - imperforate

UNITED STATES
 PRIVATE DIE PROPRIETARY
 MEDICINE STAMPS
 CENTAUR COMPANY



1c vermilion on
pink paper



1c vermilion on
watermarked paper



2c black on
pink paper



2c black on
watermarked paper



4c black on
watermarked paper

A. W. CHASE, SON AND COMPANY



1c black on silk paper



1c black on watermarked paper



2c black on silk paper



4c black on silk paper

WM. E. CLARKE



3c blue on
watermarked paper



6c black on
watermarked paper

UNITED STATES
PRIVATE DIE PROPRIETARY

MEDICINE STAMPS
R.C. AND C.S. CLARK



4c black on silk paper



4c black on watermarked paper

COLLINS BROTHERS



1c black on old paper



1c black on silk paper

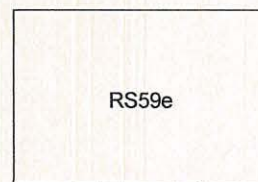

RS59e

1c black on experimental
silk paper

W.H. COMSTOCK



1c black on watermarked paper

COOK AND BERNHEIMER



4c blue on watermarked paper

UNITED STATES
PRIVATE DIE PROPRIETARY.
MEDICINE STAMPS

CHAS. N. CRITTENTON



1c black on silk paper



1c blue on pink paper



1c blue on watermarked paper



2c black on silk paper



2c black on pink paper



2c black on watermarked paper

UNITED STATES
PRIVATE DIE PROPRIETARY
MEDICINE STAMPS
OLIVER CROOK AND COMPANY



4c black on old paper



4c black on silk paper



4c black on experimental silk paper

UNITED STATES
PRIVATE DIE PROPRIETARY
MEDICINE STAMPS
JEREMIAH CURTIS AND SON



1c black on old paper - die I



1c black on watermarked paper - die II



2c black on old paper



2c black on silk paper



2c black on pink paper



2c black on watermarked paper

UNITED STATES
PRIVATE DIE PROPRIETARY
MEDICINE STAMPS

CURTIS AND BROWN



1c black on old paper



1c black on silk paper



1c black on experimental silk paper



2c black on silk paper

UNITED STATES
PRIVATE DIE PROPRIETARY
MEDICINE STAMPS

CURTIS AND BROWN MANUFACTURING COMPANY



1c black on pink paper



1c black on watermarked paper



2c black on silk paper



2c black on watermarked paper

UNITED STATES
PRIVATE DIE PROPRIETARY
MEDICINE STAMPS

DALLEY'S GALVANIC HORSE SALVE

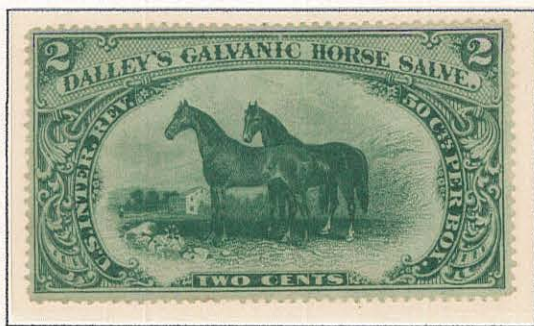

2c green on old paper



2c green on silk paper



2c green on watermarked paper

UNITED STATES
PRIVATE DIE PROPRIETARY
MEDICINE STAMPS
DALLEY'S PAIN EXTRACT



1c black on old paper



1c black on silk paper



1c black on watermarked paper



1c black on old paper - \$100 instead of \$1.00



1c black on watermarked paper - \$100 instead of \$1.00

UNITED STATES
PRIVATE DIE PROPRIETARY

MEDICINE STAMPS

PERRY DAVIS AND SON



1c blue on old paper



1c blue on silk paper



1c blue on pink paper



1c blue on
watermarked paper



1c blue on
experimental silk paper



1c ultramarine on
old paper



2c brown red on
old paper



2c black on
old paper



2c dull purple on
silk paper



2c slate on
silk paper



2c slate on
watermarked paper



2c dull red on
silk paper



2c brown on
silk paper



4c brown on
old paper



4c brown on
silk paper



4c brown on
watermarked paper

UNITED STATES
PRIVATE DIE PROPRIETARY
MEDICINE STAMPS
P. H. DRAKE AND COMPANY



2c black on old paper



4c black on old paper



4c black on silk paper



4c black on experimental silk paper

B. A. FAHNESTOCK



1c lake on old paper - imperforate



1c lake on silk paper - imperforate

UNITED STATES
PRIVATE DIE PROPRIETARY
MEDICINE STAMPS
MATTHEW T. FATHER MEDICINE COMPANY



4c black on watermarked paper

A. H. FLANDERS, M. D.



1c green on silk paper
- perf 12



1c green on watermarked paper
-perf 12



1c green on
old paper - part perf



1c green on
silk paper - part perf



1c green on
pink paper - part perf



1c green on
watermarked paper -
part perf

UNITED STATES
PRIVATE DIE PROPRIETARY

MEDICINE STAMPS
FLEMING BROTHERS
(VERMIFUGE)



1c black on old paper - imperforate



1c black on silk paper - imperforate



1c black on watermarked paper - imperforate



1c black on experimental silk paper - imperforate

FLEMING BROTHERS
(LIVER PILLS)



1c black on old paper - imperforate



1c blue on old paper - imperforate



1c blue on silk paper - imperforate

UNITED STATES
PRIVATE DIE PROPRIETARY

MEDICINE STAMPS

FLEMING BROTHERS
(LIVER PILLS)



1c blue on watermarked paper - imperforate



1c blue on experimental silk paper - imperforate



1c ultramarine on old paper - imperforate

UNITED STATES
PRIVATE DIE PROPRIETARY

MEDICINE STAMPS
SETH W. FOWLE AND SON



4c black on old
paper



4c black on silk
paper



4c black on
watermarked paper

G. G. GREEN



3c black on
watermarked paper



3c black on watermarked paper -
tete beche pair



3c green on
watermarked paper
- rouletted

UNITED STATES
PRIVATE DIE PROPRIETARY
MEDICINE STAMPS

REUBEN P. HALL AND COMPANY



4c black on old paper



4c black on silk paper



4c black on watermarked paper



4c black on experimental silk paper

UNITED STATES
PRIVATE DIE PROPRIETARY

MEDICINE STAMPS
HALL AND RUCKEL



1c green on old paper



1c green on silk paper



1c green on pink paper



1c green on
watermarked paper



1c green on
experimental silk paper



1c green on watermarked paper -
handstamped "X.B." and obliteration



3c black on old paper



3c black on silk paper



3c black on pink paper



3c black on
watermarked paper

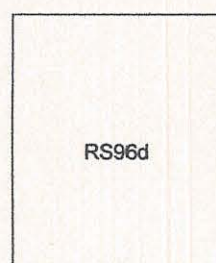

RS96d

3c black on watermarked paper -
handstamped "X.B." and
obliteration

DR. HARTER AND COMPANY



1c black on old paper



1c black on silk paper



1c black on
experimental silk paper

UNITED STATES
PRIVATE DIE PROPRIETARY

MEDICINE STAMPS

DR. HARTER'S



1c black on silk paper



1c black on pink paper



1c black on
watermarked paper

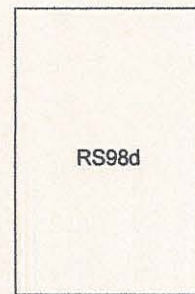

1c black on silk paper
- double impression

S. B. HARTMAN AND COMPANY



4c black on old paper



4c black on silk paper



4c black on pink paper



4c black on watermarked paper

UNITED STATES
PRIVATE DIE PROPRIETARY
MEDICINE STAMPS

S. B. HARTMAN AND COMPANY



6c black on old paper



6c black on silk paper

UNITED STATES
PRIVATE DIE PROPRIETARY

MEDICINE STAMPS

E. T. HAZELTINE



1c black on watermarked paper



2c blue on silk paper



4c black on old paper



4c black on silk paper



4c black on watermarked paper



4c black on experimental silk paper



4c black on old paper - imperforate pair

EDWARD HEATON



3c black on watermarked paper



3c brown on watermarked paper

UNITED STATES
PRIVATE DIE PROPRIETARY

MEDICINE STAMPS

HELMBOLD'S



2c blue on old paper



2c blue on silk paper



3c green on old paper



3c green on silk paper



4c black on old paper



4c black on silk paper



6c black on old paper



6c black on silk paper



6c black on
experimental silk paper

UNITED STATES
PRIVATE DIE PROPRIETARY

MEDICINE STAMPS

A. L. HELMBOLD'S



2c blue on silk paper



2c blue on pink paper



2c blue on
watermarked paper



4c black on silk paper



4c black on pink paper



4c black on
watermarked paper

JOHN F. HENRY



2c violet on old paper



4c bister on old paper

UNITED STATES
PRIVATE DIE PROPRIETARY

MEDICINE STAMPS

JOHN F. HENRY

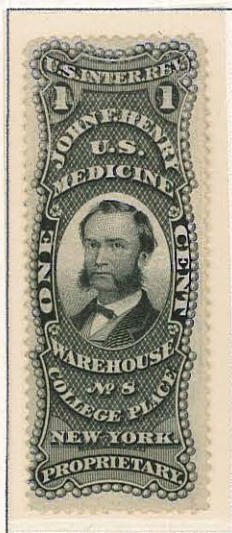

1c black on old paper



1c black on silk paper



1c black on pink paper



1c black on
watermarked paper



RS114e

1c black on
experimental silk paper

UNITED STATES
PRIVATE DIE PROPRIETARY

MEDICINE STAMPS

JOHN F. HENRY



2c blue on old paper



2c blue on silk paper



2c blue on pink paper



2c blue on
watermarked paper

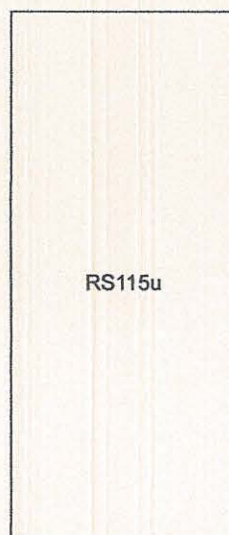

RS115u

2c ultramarine on
old paper

UNITED STATES
PRIVATE DIE PROPRIETARY

MEDICINE STAMPS

JOHN F. HENRY



4c red on old paper



4c red on silk paper



4c red on pink paper



4c red on
watermarked paper



4c red on
experimental silk paper

UNITED STATES
PRIVATE DIE PROPRIETARY
MEDICINE STAMPS

HERRICK'S PILLS



1c black on old paper



1c black on silk paper



1c black on pink paper



1c black on watermarked paper

UNITED STATES
PRIVATE DIE PROPRIETARY
MEDICINE STAMPS

HERRICK'S PILLS



1c black on
experimental silk paper



1c black on old paper -
imperforate pair

UNITED STATES
 PRIVATE DIE PROPRIETARY
 MEDICINE STAMPS
 HERRICK'S PILLS AND PLASTERS



1c red on old paper



1c red on silk paper



1c red on pink paper



1c red on
watermarked paper



1c red on
experimental silk paper

J. E. HETHERINGTON



1c black on watermarked paper



2c black on watermarked paper



3c black on watermarked paper



3c black on watermarked paper - imperforate pair

UNITED STATES
PRIVATE DIE PROPRIETARY
MEDICINE STAMPS
HISCOX AND COMPANY



2c black on watermarked paper



4c black on silk paper



4c black on pink paper



4c black on
watermarked paper

UNITED STATES
PRIVATE DIE PROPRIETARY
MEDICINE STAMPS
HOLLOWAY'S PILLS AND OINTMENT



1c blue on old paper - perf



1c blue on old paper - imperf

HOLMAN LIVER PAD



1c green on
watermarked paper



4c green on
watermarked paper

HOME BITTERS COMPANY



2c blue on watermarked paper

UNITED STATES
PRIVATE DIE PROPRIETARY
MEDICINE STAMPS
HOME BITTERS COMPANY



3c green on silk paper



3c green on pink paper



3c green on watermarked paper



4c green on silk paper



4c green on watermarked paper

UNITED STATES
PRIVATE DIE PROPRIETARY

MEDICINE STAMPS
HOP BITTERS COMPANY



4c black on watermarked paper

UNITED STATES
PRIVATE DIE PROPRIETARY
MEDICINE STAMPS

HOSTETTER AND SMITH



4c black on old paper - imperforate



4c black on silk paper - imperforate



4c black on pink paper - imperforate



4c black on watermarked paper - imperforate



4c black on experimental silk paper - imperforate

UNITED STATES
 PRIVATE DIE PROPRIETARY
 MEDICINE STAMPS
 HOSTETTER AND SMITH



6c black on old paper - imperforate



RS133e

6c black on experimental silk paper - imperforate

S. D. HOWE (DUPONCO'S PILLS)



4c black on old paper



4c black on silk paper



4c red on silk paper -
 printed but not issued



4c green on silk paper -
 printed but not issued

UNITED STATES
PRIVATE DIE PROPRIETARY

MEDICINE STAMPS
S. D. HOWE (ARABIAN MILK)



4c blue on silk paper



4c blue on watermarked paper

C. E. HULL AND COMPANY



1c black on old paper



1c black on silk paper



1c black on pink paper



1c black on watermarked paper

T. J. HUSBAND



2c violet on old paper - imperforate



2c vermilion on old paper - imperforate



2c vermilion on silk paper - imperforate



2c vermilion on watermarked paper - imperforate

UNITED STATES
PRIVATE DIE PROPRIETARY
MEDICINE STAMPS
HUTCHINGS AND HILLYER



4c green on old paper - imperforate



4c green on silk paper - imperforate



4c green on experimental silk paper - imperforate

H. A. INGHAM AND COMPANY



1c black on watermarked paper

UNITED STATES
PRIVATE DIE PROPRIETARY
MEDICINE STAMPS
JAMES A. JACKSON AND COMPANY



4c green on old paper



4c green on silk paper

UNITED STATES
PRIVATE DIE PROPRIETARY
MEDICINE STAMPS
D. JAYNE AND SON

RS144a

1c blue on old paper - imperforate



1c blue on old paper - perf



1c blue on silk paper - imperforate

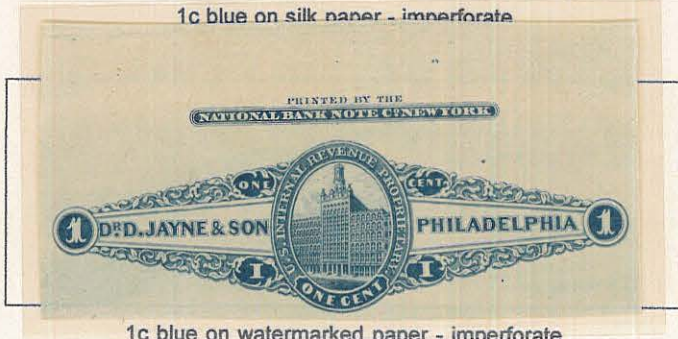

1c blue on watermarked paper - imperforate



1c blue on watermarked paper - perf

UNITED STATES
PRIVATE DIE PROPRIETARY
MEDICINE STAMPS
D. JAYNE AND SON



2c black on old paper - imperforate



2c black on old paper - perf



2c black on watermarked paper - ~~perf~~

UNITED STATES
PRIVATE DIE PROPRIETARY
MEDICINE STAMPS
D. JAYNE AND SON



4c green on old paper - imperforate



4c green on old paper - perf



4c green on silk paper - imperforate



4c green on pink paper - imperforate

UNITED STATES
PRIVATE DIE PROPRIETARY
MEDICINE STAMPS
D. JAYNE AND SON



4c green on watermarked paper - imperforate

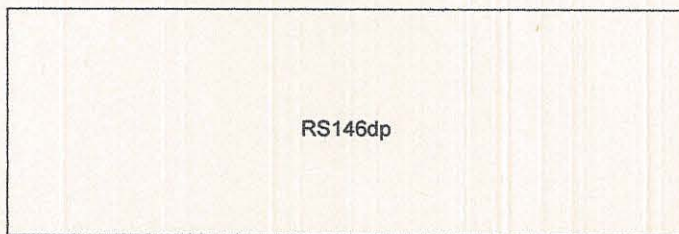

4c green on watermarked paper - perf

UNITED STATES
PRIVATE DIE PROPRIETARY
MEDICINE STAMPS
D. JAYNE AND SON



4c red on old paper - imperforate



4c orange on old paper - imperforate



4c orange on old paper - perf

UNITED STATES
PRIVATE DIE PROPRIETARY
MEDICINE STAMPS
D. JAYNE AND SON



1c blue on old paper - die cut



1c blue on old paper perf and die cut



RS147ap var

1c blue on old paper perf and die cut - horizontal laid paper



1c blue on silk paper - die cut



1c blue on silk paper - perf and die cut

UNITED STATES
PRIVATE DIE PROPRIETARY

MEDICINE STAMPS

D. JAYNE AND SON



1c blue on pink paper



1c blue on pink paper - perf and die cut



1c blue on watermarked paper



1c blue on watermarked paper - perf and die cut

RS147e

1c blue on experimental silk paper

UNITED STATES
PRIVATE DIE PROPRIETARY

MEDICINE STAMPS
D. JAYNE AND SON



2c black on old paper - die cut



2c black on old paper - perf and die cut



2c black on silk paper - die cut



RS148bp

2c black on silk paper - perf and die cut



2c black on pink paper - die cut



2c black on pink paper - perf and die cut



2c black on watermarked paper - die cut



2c black on experimental silk paper - die cut

UNITED STATES
PRIVATE DIE PROPRIETARY

MEDICINE STAMPS

D. JAYNE AND SON



4c green on old paper - die cut



4c green on old paper - perf and die cut



RS149ap var

4c green on old paper - perf and die cut - vertically laid paper



4c green on silk paper - die cut



4c green on silk paper - perf and die cut

UNITED STATES
PRIVATE DIE PROPRIETARY

MEDICINE STAMPS
D. JAYNE AND SON



4c green on pink paper - die cut



4c green on watermarked paper - die cut



4c green on watermarked paper - perf and die cut



4c green on experimental silk paper

UNITED STATES
PRIVATE DIE PROPRIETARY
MEDICINE STAMPS

I. S. JOHNSON AND COMPANY



1c vermilion on
silk paper



1c vermilion on
pink paper



1c vermilion on
watermarked paper

UNITED STATES
PRIVATE DIE PROPRIETARY
MEDICINE STAMPS
JOHNSTON, HOLLOWAY AND COMPANY



1c black on
silk paper



1c black on
watermarked paper



2c green on
silk paper



2c green on
watermarked paper

UNITED STATES
PRIVATE DIE PROPRIETARY
MEDICINE STAMPS
J. B. KELLY AND COMPANY



4c black on
old paper -
imperforate



4c black on
experimental silk paper -
imperforate

B. J. KENDALL AND COMPANY



4c blue on watermarked paper

UNITED STATES
PRIVATE DIE PROPRIETARY

MEDICINE STAMPS

DR. KENNEDY



2c green on old paper



2c green on silk paper



2c green on pink paper

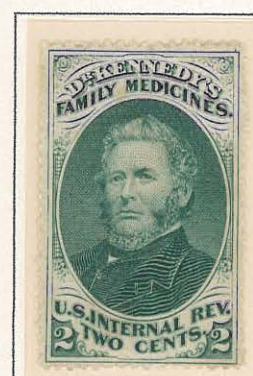

2c green on
watermarked paper



2c green on
experimental silk paper



6c black on silk paper



6c black on pink paper

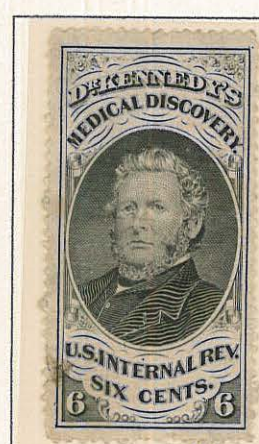

6c black on
watermarked paper

UNITED STATES
PRIVATE DIE PROPRIETARY
MEDICINE STAMPS
KENNEDY AND COMPANY

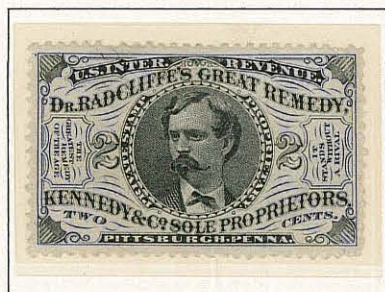

2c black on silk paper



2c black on pink paper



2c black on watermarked paper

KENNEDY



1c green on watermarked paper

UNITED STATES
PRIVATE DIE PROPRIETARY

MEDICINE STAMPS
DR. JAS. C. KERR



4c blue on old paper



4c blue on silk paper



4c blue on watermarked paper



6c black on old paper

UNITED STATES
PRIVATE DIE PROPRIETARY
MEDICINE STAMPS
LAWRENCE AND MARTIN

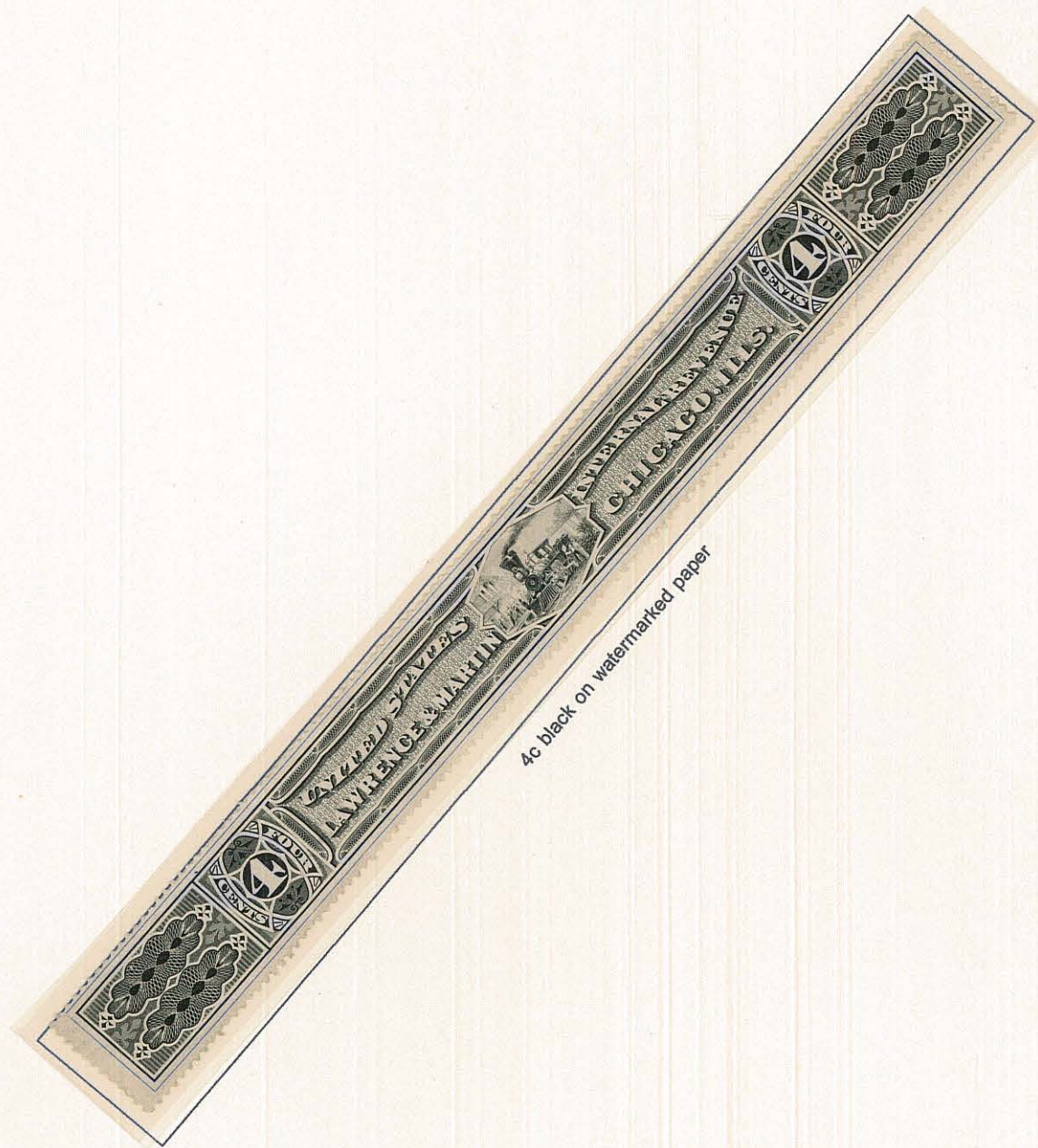

4c black on watermarked paper

UNITED STATES
PRIVATE DIE PROPRIETARY

MEDICINE STAMPS

LEE AND OSGOOD

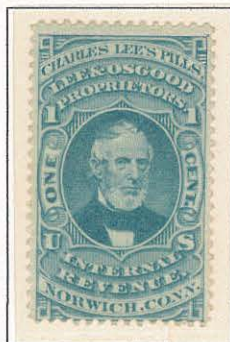

1c blue on old paper

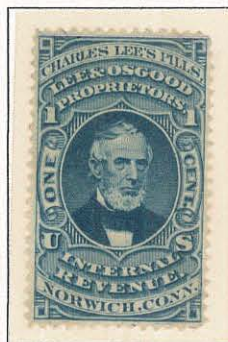

1c blue on silk paper

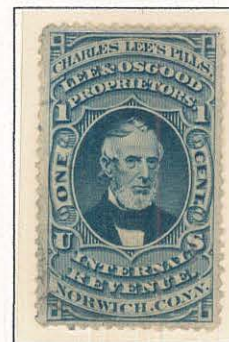

1c blue on
watermarked paper

JACOB LIPPMAN AND BROTHER



4c blue on old paper



4c blue on silk paper



4c blue on experimental silk paper

UNITED STATES
PRIVATE DIE PROPRIETARY

MEDICINE STAMPS
ALVAH LITTLEFIELD



1c black on
old paper



1c black on
silk paper



1c black on
watermarked paper



1c black on
experimental silk paper

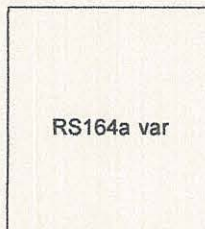

RS164a var

1c black on experimental silk paper
- horizontally laid paper



4c green on old paper



4c green on silk paper

UNITED STATES
PRIVATE DIE PROPRIETARY
MEDICINE STAMPS

PROFESSOR LOW



1c black on silk paper



1c black on pink paper



1c black on
watermarked paper

UNITED STATES
PRIVATE DIE PROPRIETARY

MEDICINE STAMPS

LYON MANUFACTURING COMPANY



1c black on silk paper



1c black on pink paper



1c black on watermarked paper



2c black on silk paper



2c black on pink paper



2c black on watermarked paper



2c black on watermarked paper -
vertical pair - imperforate between

UNITED STATES
PRIVATE DIE PROPRIETARY

MEDICINE STAMPS

J. MCCULLOUGH



4c black on silk paper



4c black on watermarked paper

J. H. MCLEAN



1c black on old paper



1c black on silk paper



1c black on pink paper



1c black on watermarked paper

1c black on
watermarked paper -
double transfer



1c black on
experimental silk paper



1c black on old paper - vertical pair - imperforate between

UNITED STATES
PRIVATE DIE PROPRIETARY

MEDICINE STAMPS

MANHATTAN MEDICINE COMPANY



1c violet on
watermarked paper



1c purple on
watermarked paper



2c black on silk paper



2c black on pink paper



2c black on watermarked paper

UNITED STATES
PRIVATE DIE PROPRIETARY
MEDICINE STAMPS
MANSFIELD AND HIGBEE



1c blue on silk paper



1c blue on silk paper - pair - imperforate between



1c blue on silk paper - block of 4 - imperforate between

UNITED STATES
 PRIVATE DIE PROPRIETARY
 MEDICINE STAMPS
 S. MANSFIELD AND COMPANY



1c blue on silk paper



1c blue on pink paper



1c blue on
watermarked paper



1c blue on silk paper - pair -
imperforate between



1c blue on pink paper - pair -
imperforate between



1c blue on watermarked paper - pair -
imperforate between



1c blue on silk paper - block of 4 -
imperforate between



1c blue on pink paper - block of 4 -
imperforate between



1c blue on watermarked paper -
block of 4 - imperforate between

UNITED STATES
PRIVATE DIE PROPRIETARY

MEDICINE STAMPS

T. W. MARSDEN



2c blue on old paper



4c black on old paper

MERCADO AND SEULLY



2c black on old paper - imperforate

UNITED STATES
PRIVATE DIE PROPRIETARY

MEDICINE STAMPS

MERCHANT'S GARGLING OIL



1c black on old paper



1c black on silk paper



1c black on pink paper



1c black on watermarked paper



1c black on experimental silk paper



2c green on old paper



2c green on silk paper



2c green on pink paper



2c green on watermarked paper



2c green on experimental silk paper

UNITED STATES
PRIVATE DIE PROPRIETARY

MEDICINE STAMPS
METTE AND KANNE



3c black on watermarked paper

MISHLER HERB BITTERS COMPANY



4c black on watermarked paper



4c black on watermarked paper - imperforate at ends

MOODY MICHEL AND COMPANY



4c black on silk paper - imperforate

UNITED STATES
PRIVATE DIE PROPRIETARY

MEDICINE STAMPS

C. C. MOORE

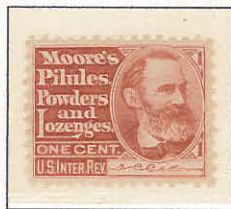

1c vermillion on
watermarked paper



2c black on silk paper



2c black on pink paper

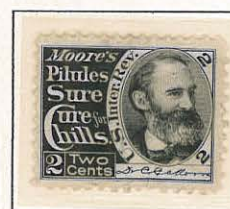

2c black on
watermarked paper

MOREHEAD'S MAGNETIC PLASTER



1c black on old paper

MOREHEAD'S NEURODYNE



4c black on old paper

UNITED STATES
PRIVATE DIE PROPRIETARY

MEDICINE STAMPS

NEW YORK PHARMACAL ASSOCIATION



4c black on silk paper



4c black on pink paper



4c black on watermarked paper

DR. M. PERL AND COMPANY



6c black on old paper - cut to shape

UNITED STATES
PRIVATE DIE PROPRIETARY

MEDICINE STAMPS

R. V. PIERCE



1c green on
silk paper



1c green on
pink paper



1c green on
watermarked paper



2c black on
old paper



2c black on
silk paper



2c black on
pink paper



2c black on
watermarked
paper



2c black on
experimental silk
paper

UNITED STATES
PRIVATE DIE PROPRIETARY

MEDICINE STAMPS

BENNETT PIETERS AND COMPANY



4c black on old paper



4c black on silk paper



4c black on experimental silk paper



6c black on old paper

RS192i

6c black on old paper - imperforate

UNITED STATES
PRIVATE DIE PROPRIETARY
MEDICINE STAMPS
RADWAY AND COMPANY



2c black on old paper



2c black on silk paper



2c black on pink paper



2c black on watermarked paper



2c black on experimental silk paper

UNITED STATES
PRIVATE DIE PROPRIETARY

MEDICINE STAMPS

D. RANSOM AND COMPANY



1c blue on old paper



1c blue on silk paper



1c blue on
experimental silk paper

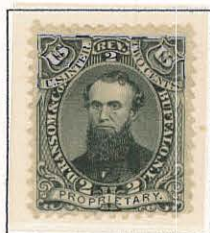

2c black on old paper



2c black on silk paper

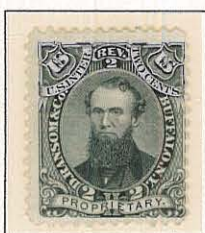

2c black on
experimental silk paper

D. RANSOM SON AND COMPANY



1c blue on silk paper



1c blue on pink paper



1c blue on
watermarked paper



2c black on silk paper

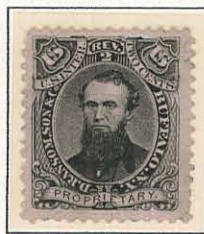

2c black on pink paper



2c black on
watermarked paper

UNITED STATES
PRIVATE DIE PROPRIETARY
MEDICINE STAMPS
REDDING'S RUSSIA SALVE



1c black on silk paper



1c black on
watermarked paper

UNITED STATES
PRIVATE DIE PROPRIETARY
MEDICINE STAMPS
RING'S VEGETABLE AMBROSIA



2c blue on silk paper -
imperforate



2c blue on silk paper - perf



4c black on old paper -
imperforate

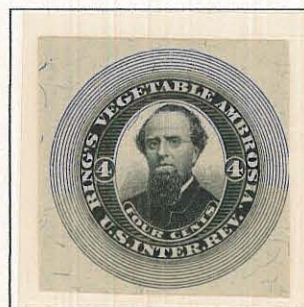

4c black on silk paper -
imperforate



2c blue on silk paper - die cut



4c black on old paper - die cut



4c black on silk paper - die cut



4c black on
watermarked paper - die cut

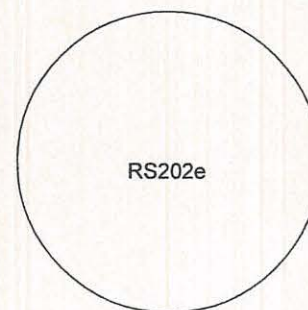

4c black on experimental silk
paper - die cut

RS202e

UNITED STATES
PRIVATE DIE PROPRIETARY
MEDICINE STAMPS
RING'S VEGETABLE AMBROSIA



4c black on silk paper - perf



4c black on silk paper - perf and
die cut



4c black on silk paper -
part perf



4c black on
watermarked paper - perf

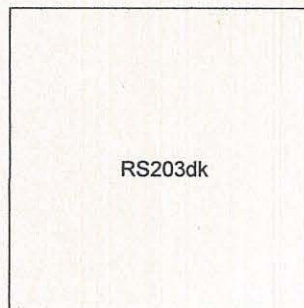

4c black on watermarked paper -
perf and die cut



4c black on watermarked paper -
part perf

UNITED STATES
PRIVATE DIE PROPRIETARY
MEDICINE STAMPS
J. B. ROSE AND COMPANY



2c black on silk
paper



2c black on
pink paper



RS205a

4c black on old
paper



4c black on
silk paper

RUMFORD CHEMICAL WORKS



2c green on
watermarked paper



2c green on
watermarked paper
- imperforate

UNITED STATES
PRIVATE DIE PROPRIETARY

MEDICINE STAMPS

A. B. AND D. SANDS



1c green on old paper



1c green on silk paper



1c green on experimental silk paper

M. P. J. AND H. M. SANDS



2c green on silk paper



2c green on pink paper



2c green on watermarked paper

UNITED STATES
PRIVATE DIE PROPRIETARY

MEDICINE STAMPS

SCHEETZ'S CELEBRATED BITTER CORDIAL



4c black on silk paper - perf 12



4c black on silk paper - imperforate

UNITED STATES
PRIVATE DIE PROPRIETARY
MEDICINE STAMPS
SCHENCK'S MANDRAKE PILLS



1c green on old paper - imperforate



1c green on silk paper - imperforate



1c green on pink paper - imperforate

UNITED STATES
PRIVATE DIE PROPRIETARY
MEDICINE STAMPS
SCHENCK'S MANDRAKE PILLS



1c green on watermarked paper - imperforate



1c green on watermarked paper - iperforate

RS212e

UNITED STATES
PRIVATE DIE PROPRIETARY
MEDICINE STAMPS
SCHENCK'S PULMONIC SYRUP



6c black on old paper - imperforate



RS213p

6c black on old paper - perforate

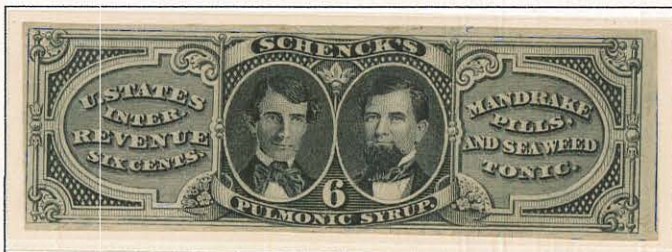

6c black on silk paper - imperforate

UNITED STATES
PRIVATE DIE PROPRIETARY
MEDICINE STAMPS
SCHENCK'S PULMONIC SYRUP



6c black on pink paper - imperforate



6c black on watermarked paper - imperforate

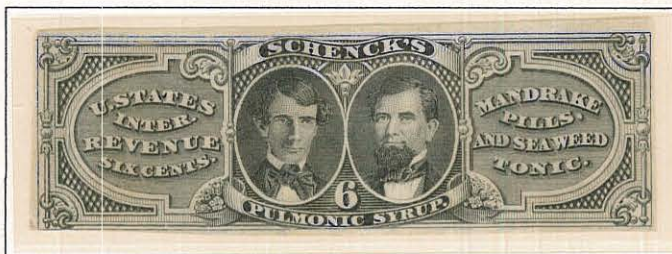

6c black on experimental silk paper - imperforate

UNITED STATES
PRIVATE DIE PROPRIETARY
MEDICINE STAMPS
J. H. SCHENCK AND SON

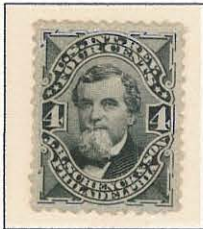

4c black on watermarked paper

J. E. SCHWARTZ AND COMPANY



1c lake on silk paper - imperforate



1c lake on pink paper - imperforate



1c lake on watermarked paper - imperforate

SEABURY AND JOHNSON



1c black on watermarked paper



1c black on watermarked paper - "porous" obliterated by pen

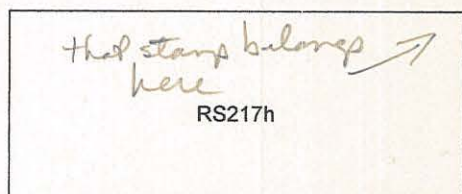

1c black on watermarked paper - "porous" printed obliteration



1c lake on watermarked paper

UNITED STATES
PRIVATE DIE PROPRIETARY

MEDICINE STAMPS
S. BROWN SIGESMOND



4c blue on watermarked paper

A. L. SCOVILL AND COMPANY



1c black on old paper



1c black on silk paper



1c black on
experimental silk paper

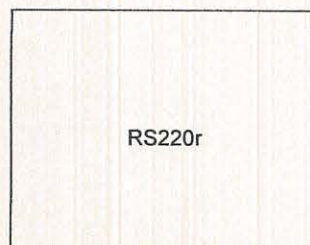

1c black on silk paper -
printed both sides



4c green on old paper



4c green on silk paper



4c green on
experimental silk paper

UNITED STATES
PRIVATE DIE PROPRIETARY
MEDICINE STAMPS
D. H. SEELYE AND COMPANY



8c black on old paper - imperforate

M. A. SIMMONS (IUKA, MISSISSIPPI)



1c black on silk paper



1c black on
watermarked paper

M. A. SIMMONS (ST. LOUIS, MISSOURI)



1c black on watermarked paper

UNITED STATES
PRIVATE DIE PROPRIETARY
MEDICINE STAMPS
S. N. SMITH AND COMPANY



4c black on silk paper

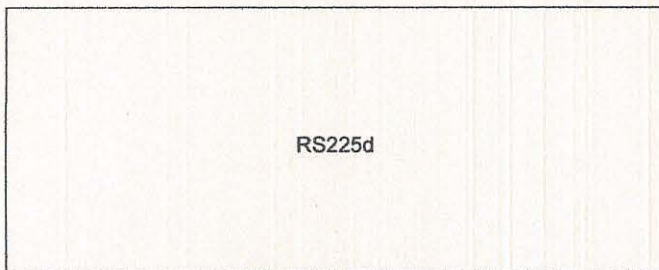

4c black on watermarked paper

UNITED STATES
PRIVATE DIE PROPRIETARY

MEDICINE STAMPS

E. L. SOULE AND COMPANY (NEW YORK)

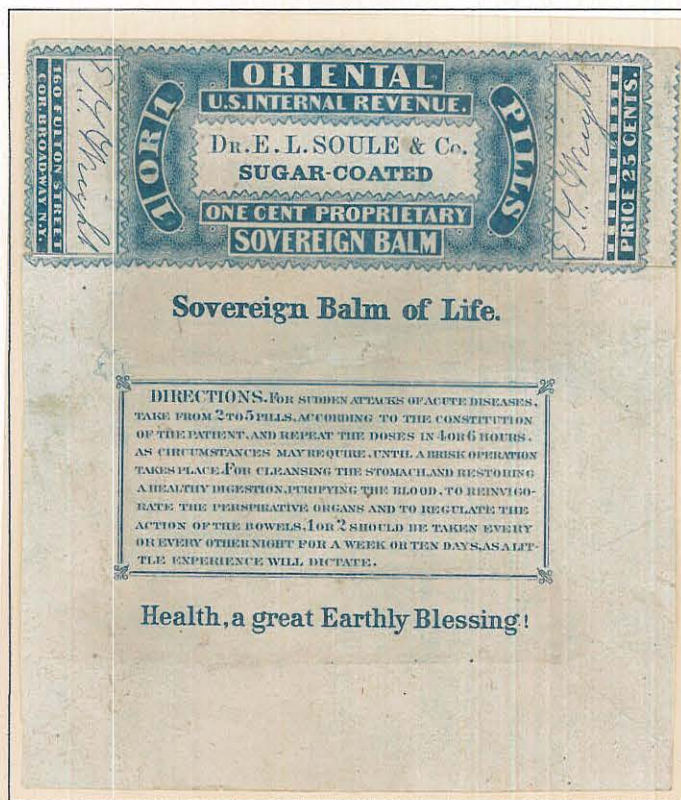

1c blue on old paper - wrapper

UNITED STATES
 PRIVATE DIE PROPRIETARY
 MEDICINE STAMPS
 E. L. SOULE AND COMPANY (SYRACUSE)

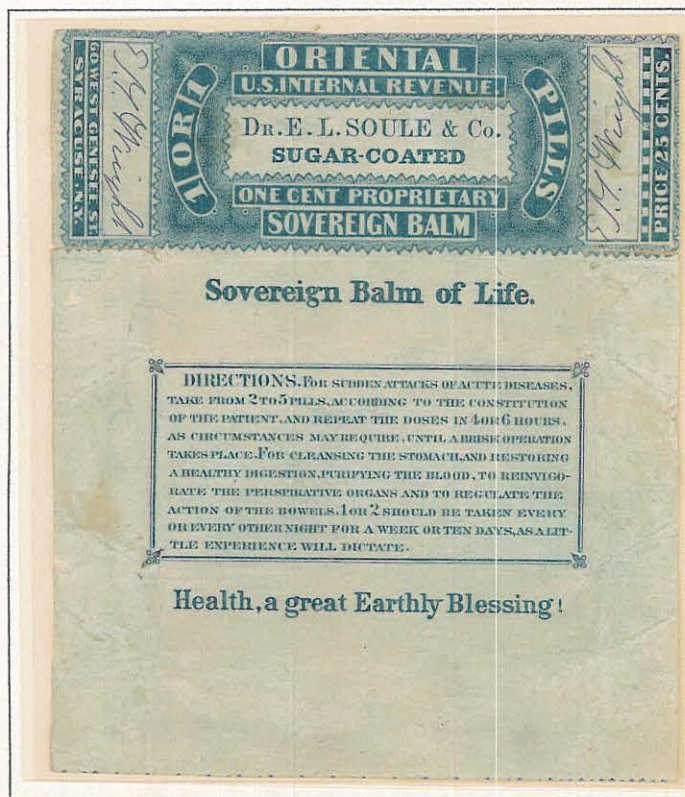

1c blue on old paper - wrapper

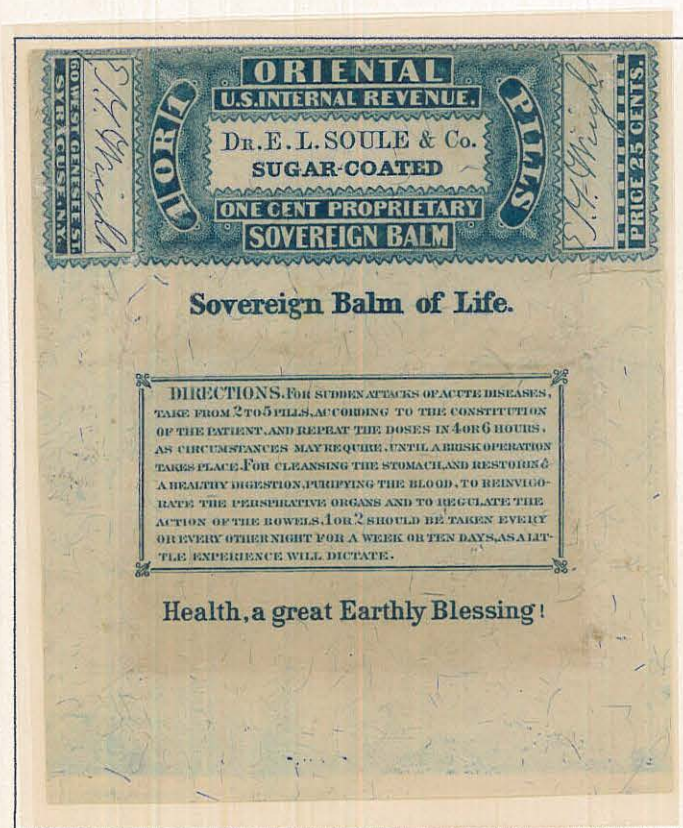

1c blue on silk paper - wrapper

UNITED STATES
PRIVATE DIE PROPRIETARY

MEDICINE STAMPS

E. L. SOULE AND COMPANY (SYRACUSE)

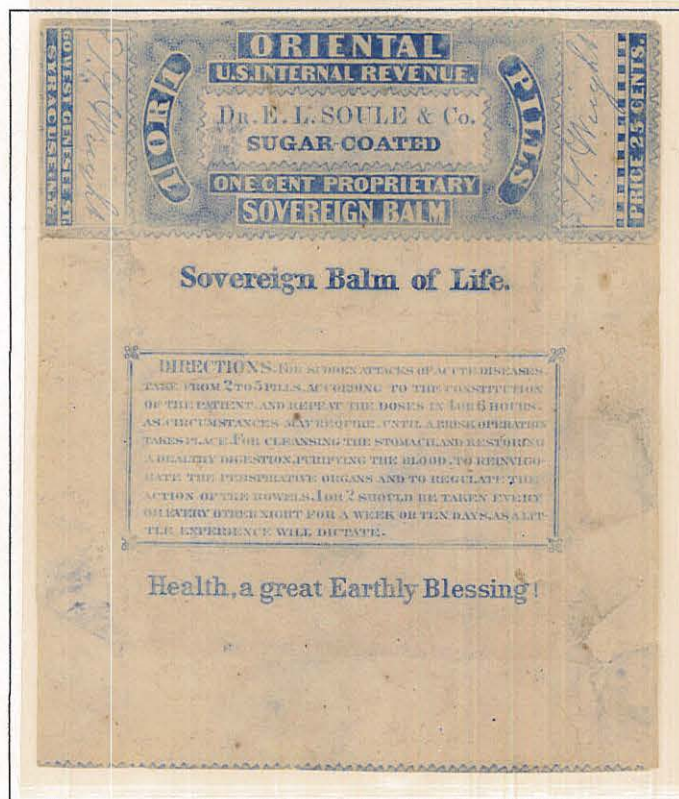

1c ultramarine on old paper - wrapper

UNITED STATES
PRIVATE DIE PROPRIETARY

MEDICINE STAMPS

E. L. SOULE AND COMPANY (SYRACUSE)

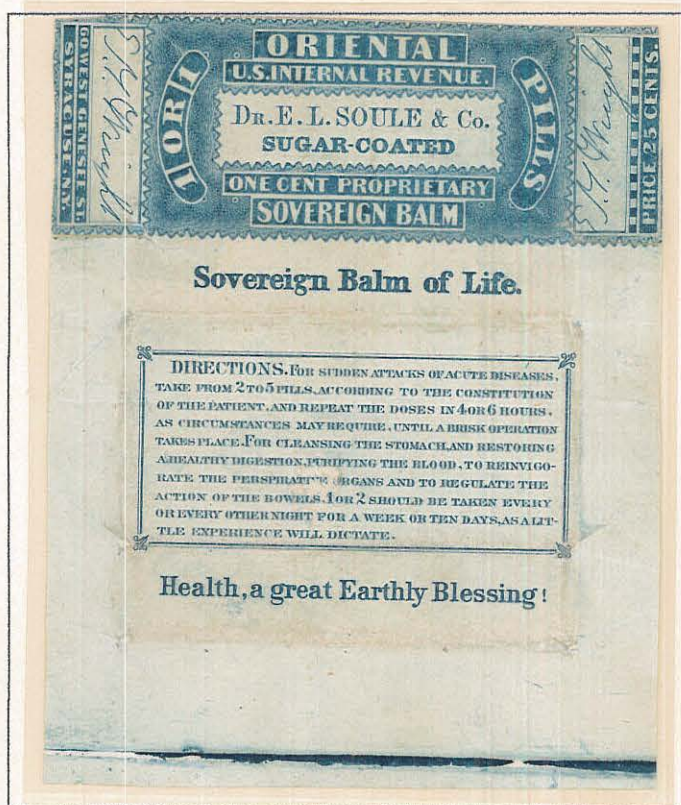

1c ultramarine on experimental silk paper - wrapper

UNITED STATES
PRIVATE DIE PROPRIETARY

MEDICINE STAMPS

H. R. STEVENS



1c brown on
watermarked paper



2c chocolate on
watermarked paper



6c black on pink paper



6c black on watermarked paper

UNITED STATES
PRIVATE DIE PROPRIETARY
MEDICINE STAMPS
JAS. SWAIM



6c orange on old paper - die cut -

Manuscript Signature



8c orange on old paper - imperforate

RS232ah

8c orange on old paper - imperforate - manuscript signature

RS232bh

8c orange on silk paper - imperforate - manuscript signature

UNITED STATES
PRIVATE DIE PROPRIETARY

MEDICINE STAMPS

JAS. SWAIM



6c orange on old paper -

Without Signature

UNITED STATES
PRIVATE DIE PROPRIETARY

MEDICINE STAMPS

JAS. SWAIM



8c orange on old paper - die cut



8c orange on experimental silk paper - die cut



8c orange on old paper - die cut - manuscript signature

RS233bh

8c orange on silk paper - die cut - manuscript signature

UNITED STATES
PRIVATE DIE PROPRIETARY
MEDICINE STAMPS



8c orange on old paper - imperforate



8c orange on silk paper - imperforate

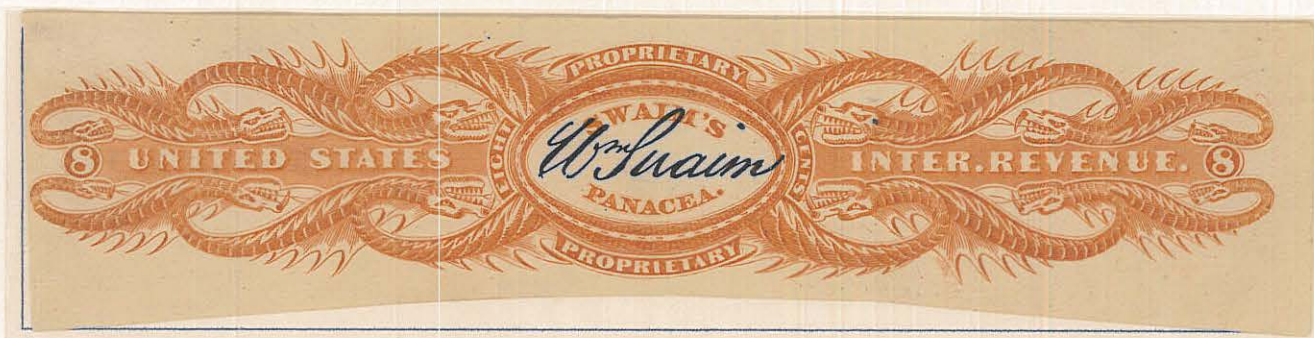

8c orange on watermarked paper - imperforate

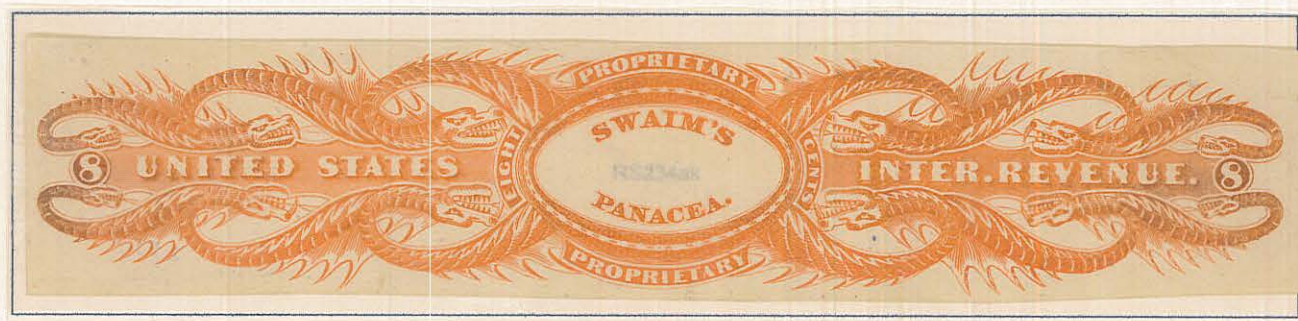

8c orange on old paper - imperforate - without signature

UNITED STATES
PRIVATE DIE PROPRIETARY
MEDICINE STAMPS
WM. SWAIM

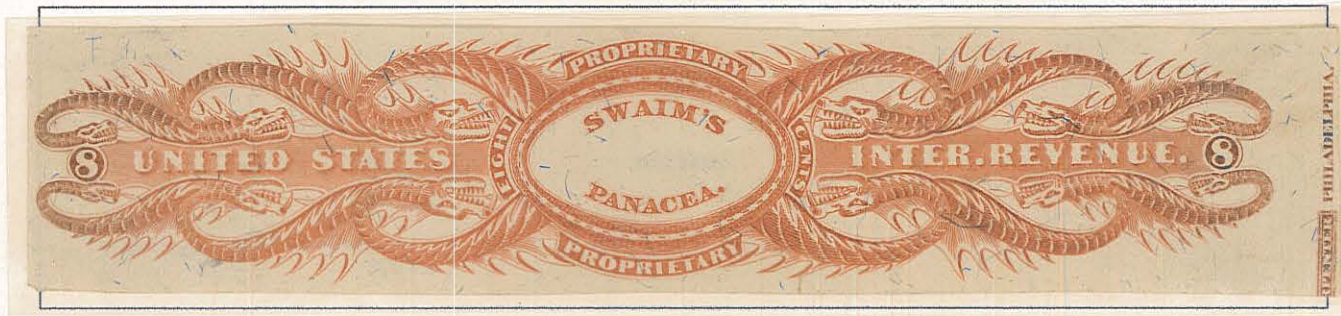

8c orange on silk paper - imperforate - without signature



8c orange on old paper - die cut



8c orange on silk paper - die cut



8c orange on watermarked paper - die cut

UNITED STATES
PRIVATE DIE PROPRIETARY
MEDICINE STAMPS
WM. SWAIM

RS235bh

8c orange on silk paper - die cut - manuscript signature



8c orange on silk paper - die cut - signature inverted

UNITED STATES
PRIVATE DIE PROPRIETARY

MEDICINE STAMPS

G. W. SWETT



4c black on old paper - die cut



4c green on silk paper - perf



4c green on watermarked paper - perf



4c green on silk paper - perf and die cut



4c green on watermarked paper - perf and die cut

UNITED STATES
PRIVATE DIE PROPRIETARY
MEDICINE STAMPS
GEORGE TALLCOT



2c vermilion on watermarked paper



4c black on silk paper



4c black on pink paper



4c black on watermarked paper

UNITED STATES
PRIVATE DIE PROPRIETARY
MEDICINE STAMPS
TARRANT AND COMPANY



4c red on silk paper



4c red on pink paper



4c red on watermarked paper

JOHN L. THOMPSON



1c black on old paper



1c black on silk paper



1c black on
watermarked paper



1c black on
experimental silk paper

UNITED STATES
PRIVATE DIE PROPRIETARY

MEDICINE STAMPS

U. S. PROPRIETARY MEDICINE COMPANY



4c black on old paper



4c black on silk paper



4c black on experimental silk paper



6c black on old paper

RS244e

6c black on experimental silk paper

UNITED STATES
 PRIVATE DIE PROPRIETARY
 MEDICINE STAMPS
 U. S. PROPRIETARY MEDICINE COMPANY



1c black on old paper - white wrapper



1c black on silk paper - white wrapper

UNITED STATES
PRIVATE DIE PROPRIETARY
MEDICINE STAMPS
U. S. PROPRIETARY MEDICINE COMPANY



1c black on experimental silk paper - white paper

UNITED STATES
 PRIVATE DIE PROPRIETARY
 MEDICINE STAMPS
 U. S. PROPRIETARY MEDICINE COMPANY



1c black on old paper - yellow wrapper



1c black on silk paper - yellow wrapper

UNITED STATES
PRIVATE DIE PROPRIETARY
MEDICINE STAMPS
U. S. PROPRIETARY MEDICINE COMPANY



1c black on old paper - orange wrapper

RS247b

1c black on silk paper - orange wrapper

UNITED STATES
 PRIVATE DIE PROPRIETARY
 MEDICINE STAMPS
 U. S. PROPRIETARY MEDICINE COMPANY

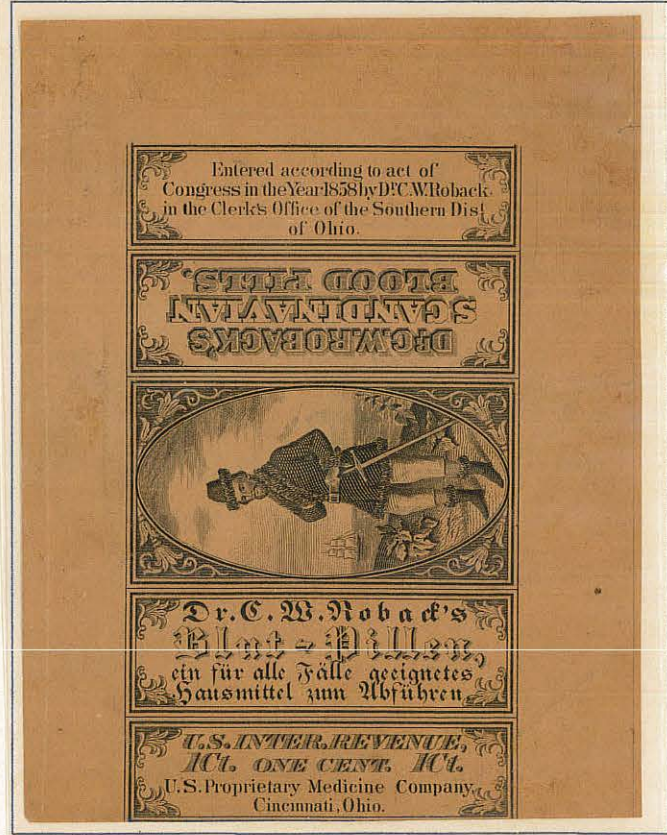

1c black on old paper - orange red wrapper

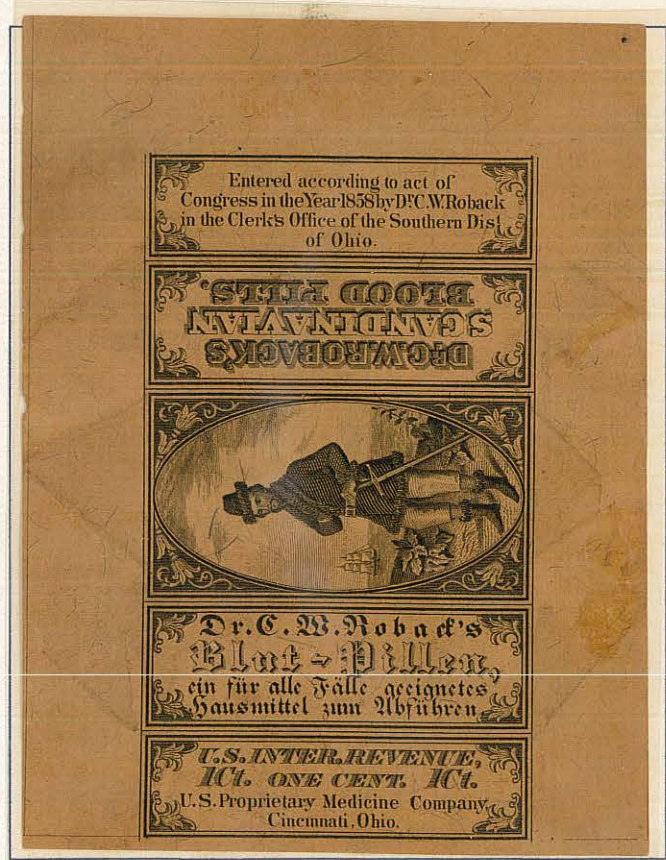

1c black on silk paper - orange red wrapper

UNITED STATES
PRIVATE DIE PROPRIETARY

MEDICINE STAMPS

S. R. VAN DUZER



4c black on old paper



4c black on silk paper



4c black on watermarked paper



6c black on watermarked paper

A. VOGELER AND COMPANY



1c black on silk paper



1c black on
watermarked paper

VOGELER, MEYER AND COMPANY



1c vermillion on pink paper



1c vermillion on
watermarked paper

UNITED STATES
PRIVATE DIE PROPRIETARY

MEDICINE STAMPS

J. WALKER



4c black on old paper



4c black on silk paper



4c black on watermarked paper



4c black on experimental silk paper

UNITED STATES
 PRIVATE DIE PROPRIETARY
 MEDICINE STAMPS
 H. H. WARNER AND COMPANY



1c brown on watermarked paper



6c brown on watermarked paper



2c brown on watermarked paper



4c brown on watermarked paper



6c brown on watermarked paper

UNITED STATES
PRIVATE DIE PROPRIETARY

MEDICINE STAMPS
WEEKS AND POTTER



1c black on silk paper



1c black on watermarked paper



2c black on silk paper



4c black on silk paper



4c black on pink paper



4c black on watermarked paper



2c red on pink paper



2c red on watermarked paper

A PURE SPRING MEDICINE.
WITH RS 259 b

For Dyspepsia, Indigestion, Pale, Thin and Watery Blood, Malaria and Liver Complaint, Weak Nerves, Lungs, Kidneys, and Urinary Organs, Consumption, Emaciation, and Exhaustion of Delicate Females, Nursing Mothers, Sickly Children, and the Aged, CORBETT'S

COLLINS'
WITH RS 261 d
VOLTAIC PLASTER

An Electro-Galvanic Battery combined with a highly Medicated Plaster containing the choicest medicinal Gums and Balsams known to modern Pharmacy.

These Plasters have now been before the public for two years, and, notwithstanding the immense number of remedies in the form of liniments, lotions, pain-killers, and ordinary plasters, they have steadily increased in sale and met with universal approval, as

UNITED STATES
PRIVATE DIE PROPRIETARY

MEDICINE STAMPS
WELLS, RICHARDSON AND COMPANY



4c black on watermarked paper

WEST INDIA MANUFACTURING COMPANY



4c black on silk paper - die I



4c black on pink paper - die I



4c black on watermarked paper - die I



4c black on watermarked paper - die II

UNITED STATES
PRIVATE DIE PROPRIETARY

MEDICINE STAMPS

EDWARD WILDER



1c green on old paper -
imperforate



1c green on silk paper -
imperforate



1c green on watermarked
paper - imperforate



1c green on experimental
silk paper - imperforate



1c green on old paper - die
cut



1c green on silk paper - die
cut



1c green on watermarked
paper - die cut



1c green on experimental
silk paper



4c vermilion on experimental silk paper - imperforate

UNITED STATES
PRIVATE DIE PROPRIETARY

MEDICINE STAMPS
EDWARD WILDER



4c vermilion on old paper -
die cut



4c vermilion on silk paper -
die cut



4c vermilion on experimental
silk paper - die cut



4c lake on silk paper -
imperforate



4c lake on watermarked paper -
imperforate



4c lake on old paper - die cut



4c lake on silk paper - die cut



4c lake on watermarked paper - die cut

UNITED STATES
PRIVATE DIE PROPRIETARY

MEDICINE STAMPS

E. A. WILSON



12c blue on silk paper



12c blue on watermarked paper

THOMAS E. WILSON



RS271a

4c black on old paper

UNITED STATES
PRIVATE DIE PROPRIETARY

MEDICINE STAMPS

WORLD DISPENSARY MEDICAL ASSOCIATION



1c green on watermarked paper



2c black on watermarked paper

WRIGHT'S INDIAN VEGETABLE PILLS



1c green on old paper



1c green on silk paper



1c green on pink paper



1c green on watermarked paper

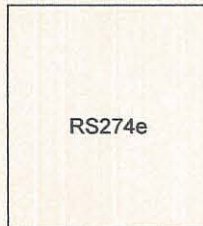

1c green on experimental silk paper

UNITED STATES
PRIVATE DIE PROPRIETARY
MEDICINE STAMPS
J. H. ZEILIN AND COMPANY



2c red on silk paper -
perf 12



2c green on silk paper -
perf 12



2c green on
watermarked paper -
perf 12



2c green on old paper -
imperforate



2c green on silk paper -
imperforate



2c green on pink paper -
imperforate



2c green on
watermarked paper -
imperforate

UNITED STATES
PRIVATE DIE PROPRIETARY
MEDICINE STAMPS
ANTIKAMNIA COMPANY



2 1/2 c carmine - hyphen hole perf 7

BRANCA BROTHERS



4c black - rouletted 5 1/2



4c black - hyphen hole perf 7

EMERSON DRUG COMPANY



1/4 c carmine -
hyphen hole perf 7



5/8 c green -
hyphen hole perf 7



1 1/4 c violet brown -
hyphen hole perf 7



2 1/2 c brown orange -
hyphen hole perf 7

UNITED STATES
PRIVATE DIE PROPRIETARY

MEDICINE STAMPS

C. H. FLETCHER



1 1/4 c black - rouletted 5 1/2



1 1/4 c black - hyphen hole perf 7

HOSTETTER COMPANY



2 1/2 c black - imperforate

JOHNSON AND JOHNSON



5/8 c carmine -
rouletted 5 1/2



5/8 c carmine -
hyphen hole perf 7

UNITED STATES
PRIVATE DIE PROPRIETARY

MEDICINE STAMPS
LANMAN AND KEMP



5/8 c green -
rouletted 5 1/2



5/8 c green -
hyphen hole perf 7



1 1/4 c brown -
rouletted 5 1/2



1 1/4 c brown -
hyphen hole perf 7



1 7/8 c blue -
rouletted 5 1/2



1 7/8 c blue -
hyphen hole perf 7

UNITED STATES
PRIVATE DIE PROPRIETARY
MEDICINE STAMPS
J. ELLWOOD LEE COMPANY



1/8 c dark blue -
hyphen hole perf 7



5/8 c carmine -
hyphen hole perf 7



1 1/4 c dark green -
hyphen hole perf 7



2 1/2 orange -
hyphen hole perf 7



5c chocolate -
hyphen hole perf 7

UNITED STATES
PRIVATE DIE PROPRIETARY

MEDICINE STAMPS
CHAS. MARCHAND



5/8 c black -
rouletted 5 1/2



5/8 c black -
hyphen hole perf 7



1 1/4 c black -
rouletted 5 1/2



1 1/4 c black -
hyphen hole perf 7



1 7/8 c black -
rouletted 5 1/2



1 7/8 c black -
hyphen hole perf 7

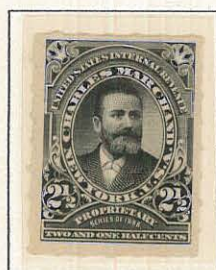

2 1/2 c black -
rouletted 5 1/2



2 1/2 c black -
hyphen hole perf 7



3 1/8 c black -
rouletted 5 1/2

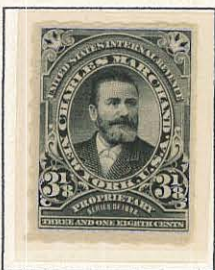

3 1/8 c black -
hyphen hole perf 7



4 3/8 c black -
rouletted 5 1/2

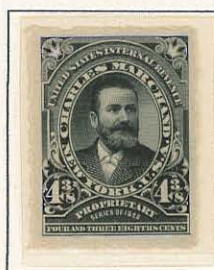

4 3/8 c black -
hyphen hole perf 7



7 1/2 c black -
rouletted 5 1/2



7 1/2 c black -
hyphen hole perf 7

UNITED STATES
PRIVATE DIE PROPRIETARY
MEDICINE STAMPS
OLD CHEMICAL COMPANY



2 1/2 c carmine - hyphen hole perf 7

PISO COMPANY



5/8 c blue - rouletted 5 1/2



5/8 c blue - hyphen hole perf 7

RADWAY AND COMPANY

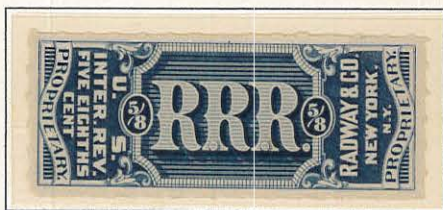

5/8 c blue - rouletted 5 1/2



5/8 c blue - hyphen hole perf 7

WARNER'S SAFE CURE COMPANY



3 1/8 c brown - rouletted 5 1/2



3 1/8 c brown - hyphen hole perf 7

UNITED STATES
 PRIVATE DIE PROPRIETARY
 MEDICINE STAMPS
 DR. WILLIAMS MEDICINE COMPANY



1 1/4 c pink - hyphen hole perf 7

DR. KILMER AND COMPANY PROVISIONALS

Overprint large "I.R." Dated July 5, 1898



1c deep green



RS307a

1c deep green -
 Red (trial) plus
 black overprints



2c pink, type III

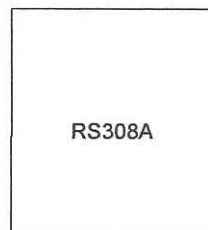

RS308A

2c pink, type IV



RS308Ab

2c pink, type IV -
 dark blue (trial)
 overprint



3c purple



RS309a

3c purple - red (trial)
 overprint

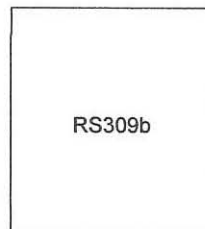

RS309b

3c purple
 3c purple -
 inverted overprint

"DR. KLIMER & Co." OVERPRINTS

TYPE I (LARGE I. R.)

R5307a

7-5-98

#K1 1c GREEN
"Co." W/ PERIOD



#K2 2c CARMINE
"Co." W/ PERIOD



#K3 3c PURPLE
"Co." W/ PERIOD



#K5 2c CARMINE
"Co" NO PERIOD

TYPE II (CELTIC STYLE)

R5308a

R5308a

R5308a

7-6-98

#K8 2c CARMINE



#K8a 2c CARMINE
2nd HYPHEN GOTHIC

#K9 3c PURPLE

R5309a
R5309a
R5309a



#K9a 3c PURPLE
2nd HYPHEN GOTHIC



#K9b 3c PURPLE
HAIR LINE HYPHENS

R5310

R5311a

R5312

7-7-98

#K10 1c GREEN



#K11 2c CARMINE



#K12 3c PURPLE

R5310a

R5311a

R5312a

R5312a



#K13 1c GREEN
2nd "7" GOTHIC



#K14 2c CARMINE
2nd "7" GOTHIC



#K14b 2c CAR
2nd "7" GOT
SHORT, HAIR



#K15 3c PURPLE
2nd "7" GOTHIC

R5312a

R5310a

R5311a



#K15b 3c PURPLE
2nd "7" GOTHIC, 1st "7"
SHORT, HAIR LINE HYPHENS

7-9-98



#K16 1c GREEN
1st "9" GOTHIC



#K17 2c CARMINE
1st "9" GOTHIC

TYPE III (GOTHIC STYLE)

7-7-98

#K44 1c GREEN



#K44a 1c GREEN
SHORT ARM "h"

#K45 2c CARMINE

#K46 3c PURPLE



#K46a 3c PURPLE
SHORT ARM "h"

7-9-98

#K47 1c GREEN



#K48 2c CARMINE

7-11-98

#K51 2c CARMINE



#K51a 2c CARMINE
SHORT ARM "k"



#K52 3c PURPLE



#K52a 3c PURPLE
SHORT ARM "k"

7-12-98

#K53 2c CARMINE



#K53a 2c CARMINE
SHORT ARM "k"



#K54 3c PURPLE



#K54a 3c PURPLE
SHORT ARM "k"

7-13-98

#K55 1c GREEN



#K55a 1c GREEN
SHORT ARM "k"



#K56 2c CARMINE



#K56a 2c CARMINE
SHORT ARM "k"

7-14-98

#K58 2c CARMINE





#K32 2c CARMINE
"1" HEAVY GOTHIC
"2" GOTHIC



#K33 3c PURPLE
"1" HEAVY GOTHIC
"2" GOTHIC



#K31 3c PURPLE
"12" GOTHIC



#K31a 3c PURPLE
"12" GOTHIC, 2nd
HYPHEN GOTHIC



#K31b 3c PURPLE
"12" GOTHIC, HAIR
LINE HYPHENS



#K30 2c CARMINE
"12" GOTHIC



#K30a 2c CARMINE
"12" GOTHIC, 2nd
HYPHEN GOTHIC



#K30b 2c CARMINE
"12" GOTHIC, HAIR
LINE HYPHENS

7-12-98



#K28 2c CARMINE
1st "1" CELTIC
2nd "2" GOTHIC



#K29 3c PURPLE
1st "1" CELTIC
2nd "2" GOTHIC



#K24b 3c PURPLE
"11" GOTHIC, HAIR
LINE HYPHENS



#K26 2c CARMINE
1st "1" GOTHIC, 2nd
"1" HEAVY GOTHIC



#K27 3c PURPLE
1st "1" GOTHIC, 2nd
"1" HEAVY GOTHIC



#K23a 2c CARMINE
"11" GOTHIC, 2nd
HYPHEN GOTHIC



#K23b 2c CARMINE
"11" GOTHIC, HAIR
LINE HYPHENS



#K24 3c PURPLE
"11" GOTHIC



#K24a 3c PURPLE
"11" GOTHIC, 2nd
HYPHEN GOTHIC

7-11-98



#K20 2c CARMINE



#K21 3c PURPLE



#K23 2c CARMINE
"11" GOTHIC

7-14-98



#K43 2c CARMINE
"14" GOTHIC



#K38 1c GREEN
"1" HEAVY GOTHIC
"3" GOTHIC



#K37 2c CARMINE
"13" GOTHIC



#K36 1c GREEN
"13" GOTHIC



#K34 1c GREEN
"1" CELTIC
"3" GOTHIC



#K39 2c CARMINE
"1" HEAVY GOTHIC
"3" GOTHIC



#K37a 2c CARMINE
"13" GOTHIC, 2nd
HYPHEN GOTHIC



#K36a 1c GREEN
"13" GOTHIC, 2nd
HYPHEN GOTHIC



#K35 2c CARMINE
"1" CELTIC
"3" GOTHIC



#K37b 2c CARMINE
"13" GOTHIC, HAIR
LINE HYPHENS



#K36b 1c GREEN
"13" GOTHIC, HAIR
LINE HYPHENS

7-13-98

CHECK LIST
of "Dr. K & Co."
Provisional Revenue Stamps Preanceled
on 1895 United States Postage Stamps

Compiled by
MORTON DEAN JOYCE

TYPE I (Large I. R.)
7-5-98

"A" Period After "Co."

- K 1. 1c Green
a. Red and black overprint
- K 2. 2c Carmine
a. Blue overprint
- K 3. 3c Purple
a. Overprint inverted
b. Red overprint

"B" No Period After "Co"

- K 4. 1c Green
a. Red and black overprint
- K 5. 2c Carmine
a. Blue overprint
- K 6. 3c Purple
a. Overprint inverted

TYPE II (Celtic Style)
7-6-98

- A 7. 1c Green
a. Second hyphen gothic
b. Stem of "7" broken,
hair line hyphens
- K 8. 2c Carmine
a. Second hyphen gothic
b. Stem of "7" broken,
hair line hyphens
- K 9. 3c Purple
a. Second hyphen gothic
aa. Second hyphen gothic,
overprint inverted
b. Stem of "7" broken,
hair line hyphens
ba. Stem of "7" broken,
hair line hyphens,
overprint inverted
c. Overprint inverted
d. Overprint inverted, square
period after "98," round period
after "I" and "R"
- A e. Overprint inverted, square
period after "98," round period
after "I", no period after "R"

RE-9d and 9e—"I. R." are smaller. Periods
round instead of diamond shaped. Color quite
different from all other 3c stamps. Paper
stained reddish as though soaked from bottle.

7-7-98

"A" Celtic Numerals

- K 10. 1c Green
- K 11. 2c Carmine
- K 12. 3c Purple
a. No period after "Co"
b. Overprint inverted

"B" Second "7" Gothic

- K 13. 1c Green
a. Second hyphen gothic
b. Stem of first "7" short,
hair line hyphens
- K 14. 2c Carmine
a. Second hyphen gothic
b. Stem of first "7" short,
hair line hyphens
- K 15. 3c Purple
a. Second hyphen gothic
b. Stem of first "7" short,
hair line hyphens
c. Overprint inverted

7-9-98

First "9" is Gothic

- K 16. 1c Green
a. Second hyphen gothic
b. Stem of "7" short,
hair line hyphens
- K 17. 2c Carmine
a. Second hyphen gothic
b. Hair line hyphens
- K 18. 3c Purple
a. Second hyphen gothic
b. Hair line hyphens

"K" means "KNOWN" and in the Joyce collection. "A" means "ACCEPTED" as having been reported by others. "P" means "POSSIBLE" since mates exist in other values.

7-11-98

"A" All Numerals Celtic

- K 19. 1c Green
- K 20. 2c Carmine
- K 21. 3c Purple

"B" "11" Gothic

- K 22. 1c Green
a. Second hyphen gothic
b. Hair line hyphens
- K 23. 2c Carmine
a. Second hyphen gothic
b. Hair line hyphens
- K 24. 3c Purple
a. Second hyphen gothic
b. Hair line hyphens
c. No period after "R" of "I. R."
d. Overprint inverted

"C" First "1" Gothic
Second "1" Heavy Gothic

- K 25. 1c Green
- K 26. 2c Carmine
- K 27. 3c Purple
a. Overprint inverted

7-12-98

"A" "1" Celtic, "2" Gothic

- K 28. 2c Carmine
- K 29. 3c Purple
a. Overprint inverted

"B" "12" Gothic

- K 30. 2c Carmine
a. Second hyphen gothic
b. Hair line hyphens
- K 31. 3c Purple
a. Second hyphen gothic
aa. Second hyphen gothic,
overprint inverted
b. Hair line hyphens

"C" "1" Heavy Gothic, "2" Gothic

- K 32. 2c Carmine
- K 33. 3c Purple

7-13-98

"A" "1" Celtic, "3" Gothic

- K 34. 1c Green
- K 35. 2c Carmine

"B" "13" Gothic

- K 36. 1c Green
a. Second hyphen gothic
b. Hair line hyphens
- K 37. 2c Carmine
a. Second hyphen gothic
b. Hair line hyphens

"C" "1" Heavy Gothic, "3" Gothic

- K 38. 1c Green
- K 39. 2c Carmine

7-14-98

"A" "1" Celtic, "4" Gothic

- K 40. 1c Green
- K 41. 2c Carmine

"B" "14" Gothic

- P 42. 1c Green
a. Hair line hyphens
b. Second hyphen gothic
- K 43. 2c Carmine
a. Hair line hyphens
b. Second hyphen gothic

TYPE III (Gothic Style)

7-7-98

- K 44. 1c Green
a. Short arm "K"
- K 45. 2c Carmine
a. Short arm "K"
- K 46. 3c Purple
a. Short arm "K"

7-9-98

- K 47. 1c Green
a. Short arm "K"
- K 48. 2c Carmine
a. Short arm "K"
- P 49. 3c Purple
a. Short arm "K"

7-11-98

- K 50. 1c Green
a. Short arm "K"
- K 51. 2c Carmine
a. Short arm "K"
- K 52. 3c Purple
a. Short arm "K"
b. Overprint inverted

7-12-98

- K 53. 2c Carmine
a. Short arm "K"
- K 54. 3c Purple
a. Short arm "K"
b. Overprint inverted

7-13-98

- K 55. 1c Green
a. Short arm "K"
- K 56. 2c Carmine
a. Short arm "K"

7-14-98

- K 57. 1c Green
a. Short arm "K"
- K 58. 2c Carmine
a. Short arm "K"

"DR. KILMER & Co." OVERPRINTS

TYPE I (LARGE I.R.) RS 307-309

(7-5-98)	# K1	RS 307	175 ⁰⁰
	# K2	RS 308	160 ⁰⁰
	# K3	RS 309	160 ⁰⁰
	# K5	RS 308 (VERY SCARCE)	500 ⁰⁰

TYPE II (CELTIC STYLE) RS 310-312

(7-6-98)	# K8	RS 311A	77 ⁵⁰
	# K8a	RS 311A	77 ⁵⁰
	# K9	RS 312	67 ⁵⁰
	# K9a	RS 312	67 ⁵⁰
	# K9b	RS 312	67 ⁵⁰

	# K10	RS 310	140 ⁰⁰
(7-9-98)	# K11	RS 311A	77 ⁵⁰
	# K12	RS 312	67 ⁵⁰
(7-7-98)	# K13	RS 310	140 ⁰⁰
	# K14	RS 311	150 ⁰⁰
(7-1-98)	# K15	RS 312	67 ⁵⁰
	# K14b	RS 311A	77 ⁵⁰
	# K15b	RS 312	67 ⁵⁰

(7-9-98)	# K16	RS 310	140 ⁰⁰
	# K17	RS 311A	77 ⁵⁰

	# K20	RS 311A	77 ⁵⁰
	# K21	RS 312	67 ⁵⁰
	# K23	RS 311A	77 ⁵⁰
(7-9-98)	# K24	RS 312	67 ⁵⁰
	# K23a	RS 311	150 ⁰⁰
(7-11-98)	# K24a	RS 312	67 ⁵⁰
	# K23b	RS 311A	77 ⁵⁰
	# K24b	RS 312	67 ⁵⁰
	# K26	RS 311A	77 ⁵⁰
	# K27	RS 312	67 ⁵⁰

(7-12-98)	# K28	RS 311A	77 ⁵⁰
	# K29	RS 312	67 ⁵⁰
	# K30	RS 311	150 ⁰⁰
	# K31	RS 312	67 ⁵⁰

TYPE II (CELTIC STYLE)

(7-12-98)	# K30a	RS 311	150 ⁰⁰
	# K31a	RS 312	67 ⁵⁰
	# K30b	RS 311	150 ⁰⁰
	# K31b	RS 312	67 ⁵⁰
	# K32	RS 311	150 ⁰⁰
	# K33	RS 312	67 ⁵⁰

	# K34	RS 310	140 ⁰⁰
	# K35	RS 311	150 ⁰⁰
(7-13-98)	# K36	RS 310	140 ⁰⁰
	# K37	RS 311A	77 ⁵⁰
	# K36a	RS 310	140 ⁰⁰
(7-13-98)	# K37a	RS 311A	77 ⁵⁰
	# K36b	RS 310	140 ⁰⁰
	# K37b	RS 311	150 ⁰⁰
	# K38	RS 310	140 ⁰⁰
	# K39	RS 311	150 ⁰⁰
(7-14-98)	# 43	RS 311A	77 ⁵⁰

TYPE III (GOTHIC STYLE) RS 313-315

	# K44	RS 313	150 ⁰⁰
(7-7-98)	# K45	RS 314A	100 ⁰⁰
	# K46	RS 315	125 ⁰⁰
(7-7-98)	# K44a	RS 313	150 ⁰⁰
	# K46a	RS 315	125 ⁰⁰
(7-9-98)	# K47	RS 313	150 ⁰⁰
	# K48	RS 314A	100 ⁰⁰
(7-11-98)	# K51	RS 314	150 ⁰⁰
	# K52	RS 315	125 ⁰⁰
	# K51a	RS 314A	100 ⁰⁰
	# K52a	RS 315	125 ⁰⁰
	# K53	RS 314A	100 ⁰⁰
	# K54	RS 315	125 ⁰⁰
	# K53a	RS 314	150 ⁰⁰
	# K54a	RS 315	125 ⁰⁰
	# K55	RS 313	150 ⁰⁰
	# K56	RS 314	150 ⁰⁰
	# K55a	RS 313	150 ⁰⁰
	# K56a	RS 314A	100 ⁰⁰
	# K58	RS 314A	100 ⁰⁰

UNITED STATES
PRIVATE DIE PROPRIETARY

MEDICINE STAMPS

DR. KILMER AND COMPANY PROVISIONALS

Overprint small "I.R." "Dr. K. & Co." with serifs. Dated July 6, 7, 9, 11 to 14, 1898



1c deep green



2c pink, type IV



2c pink, type IV



3c purple



3c purple - inverted
overprint

Overprint small "I.R." "Dr. K & Co." without serif. Dated July 6, 7, 9, 11 and 14, 1898



1c deep green



2c pink, type III



2c pink, type IV



3c purple

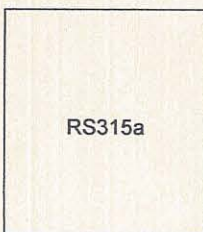

3c purple - inverted
overprint

UNITED STATES
PRIVATE DIE PROPRIETARY
MEDICINE STAMPS
ST. LOUIS PROVISIONAL PROPRIETARY STAMPS
ANTIKAMNIA CHEMICAL CO., ST. LOUIS

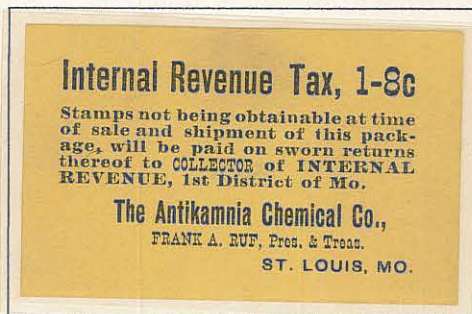

1/8c black on yellow paper, imperf

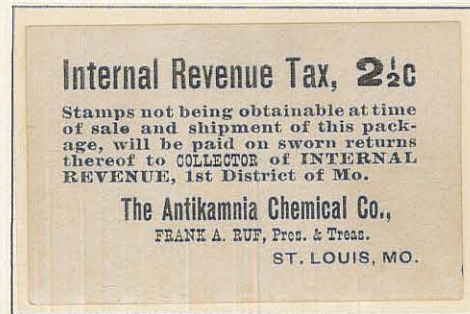

2 1/2c black, imperf

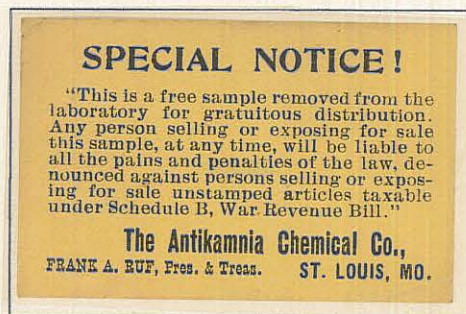

No value. Black on yellow paper, imperf

FAIRCHILD CHEMICAL LABORATORY, ST. LOUIS

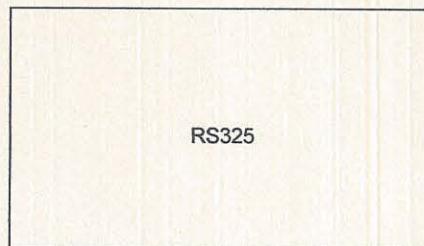

5/8c black, imperf

W. R. HOLMES, MACON, GEORGIA

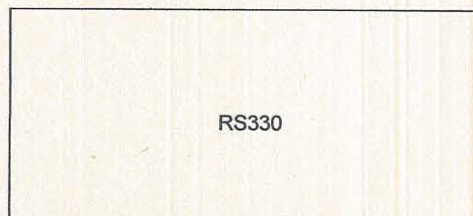

2 1/2c green, imperf vertically - roulette 9 1/2 horizontally

UNITED STATES
PRIVATE DIE PROPRIETARY
MEDICINE STAMPS
ST. LOUIS PROVISIONAL PROPRIETARY STAMPS

LAMBERT PHARMACAL CO., ST. LOUIS

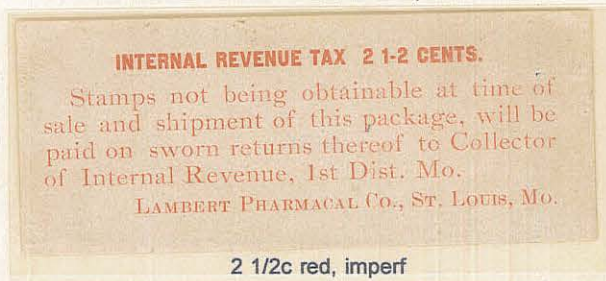

2 1/2c red, imperf

JOHN T. MILLIKEN & CO.



1/8c black, imperf



5/8c black, imperf

PRICKLY ASH BITTERS CO., ST. LOUIS

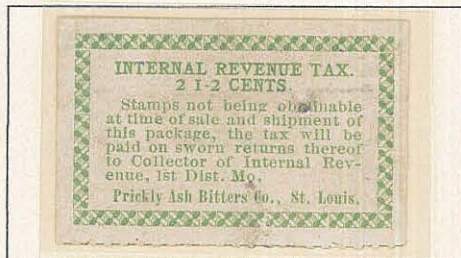

2 1/2c green, imperf vertically

F. M. SAYMAN, ST. LOUIS

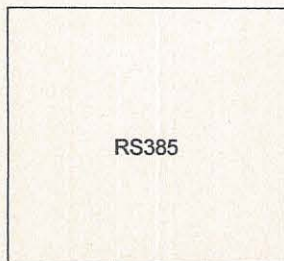

1/4c dark blue, imperf

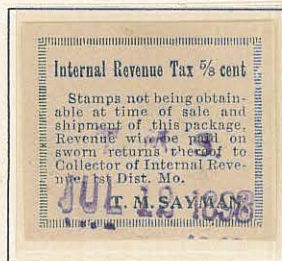

5/8c dark blue, imperf

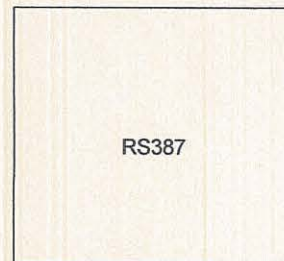

1 1/4c dark blue, imperf

UNITED STATES
PRIVATE DIE PROPRIETARY

MEDICINE STAMPS

ST. LOUIS PROVISIONAL PROPRIETARY STAMPS

MEYER BROTHERS DRUG CO., ST. LOUIS

RS340a

1/8c green, white paper

RS343b

5/8c green, buff paper

RS345c

1 1/4c green, rough manila paper

RS349c

5c green, rough manila paper

RS350b

11 1/4c green, buff paper

INTERNAL REVENUE TAX.
1-8 CENT.
Stamps not being obtainable
at time of sale and shipment of
this package, the tax will be
paid on sworn returns thereof
to Collector of Internal Re-
venue, 1st Dist. Mo.
Meyer Brothers Drug Co., St. Louis.

1/8c black, white paper

INTERNAL REVENUE TAX.
1-4 CENT.
Stamps not being obtainable
at time of sale and shipment of
this package, the tax will be
paid on sworn returns thereof
to Collector of Internal Re-
venue, 1st Dist. Mo.
Meyer Brothers Drug Co., St. Louis.

1/4c black, white paper

INTERNAL REVENUE TAX.
3-8 CENT.
Stamps not being obtainable
at time of sale and shipment of
this package, the tax will be
paid on sworn returns thereof
to Collector of Internal Re-
venue, 1st Dist. Mo.
Meyer Brothers Drug Co., St. Louis.

3/8c black, white paper

INTERNAL REVENUE TAX.
5-8 CENT.
Stamps not being obtainable
at time of sale and shipment of
this package, the tax will be
paid on sworn returns thereof
to Collector of Internal Re-
venue, 1st Dist. Mo.
Meyer Brothers Drug Co., St. Louis.

5/8c black, white paper

INTERNAL REVENUE TAX.
1 CENT.
Stamps not being obtainable
at time of sale and shipment of
this package, the tax will be
paid on sworn returns thereof
to Collector of Internal Re-
venue, 1st Dist. Mo.
Meyer Brothers Drug Co., St. Louis.

1c black, white paper

INTERNAL REVENUE TAX.
2 CENTS.
Stamps not being obtainable
at time of sale and shipment of
this package, the tax will be
paid on sworn returns thereof
to Collector of Internal Re-
venue, 1st Dist. Mo.
Meyer Brothers Drug Co., St. Louis.

2c black, white paper

INTERNAL REVENUE TAX.
3 CENTS.
Stamps not being obtainable
at time of sale and shipment of
this package, the tax will be
paid on sworn returns thereof
to Collector of Internal Re-
venue, 1st Dist. Mo.
Meyer Brothers Drug Co., St. Louis.

3c black, white paper

INTERNAL REVENUE TAX.
4 CENTS.
Stamps not being obtainable
at time of sale and shipment of
this package, the tax will be
paid on sworn returns thereof
to Collector of Internal Re-
venue, 1st Dist. Mo.
Meyer Brothers Drug Co., St. Louis.

4c black, white paper

INTERNAL REVENUE TAX.
5 CENTS.
Stamps not being obtainable
at time of sale and shipment of
this package, the tax will be
paid on sworn returns thereof
to Collector of Internal Re-
venue, 1st Dist. Mo.
Meyer Brothers Drug Co., St. Louis.

5c black, white paper

INTERNAL REVENUE TAX.
11 1-4 CENTS.
Stamps not being obtainable
at time of sale and shipment of
this package, the tax will be
paid on sworn returns thereof
to Collector of Internal Re-
venue, 1st Dist. Mo.
Meyer Brothers Drug Co., St. Louis.

11 1/4c black, white paper

UNITED STATES
PRIVATE DIE PROPRIETARY
MEDICINE STAMPS
ST. LOUIS PROVISIONAL PROPRIETARY STAMPS

PHENIQUE & CO. ST. LOUIS

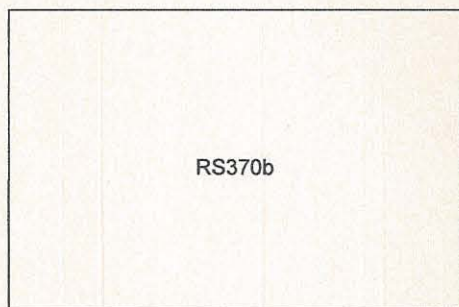

RS370b

1/8c black, buff paper, imperf



RS372b

5/8c black, yellow paper, imperf

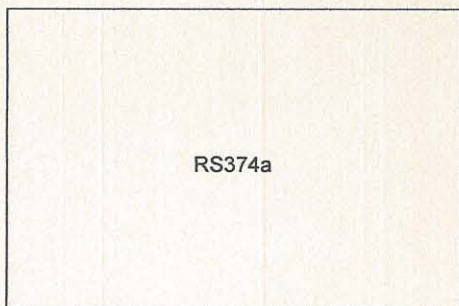

RS374a

1 7/8c black, yellow paper, imperf



RS376b

3 1/8c black, buff paper, imperf

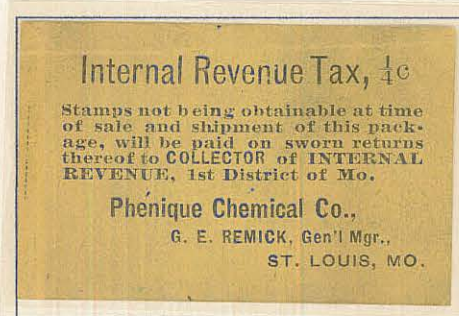

1/4c black, yellow paper, imperf

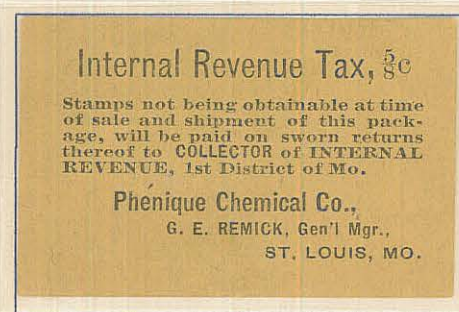

5/8c black, buff paper, imperf



RS375a

2 1/2c black, yellow paper, imperf

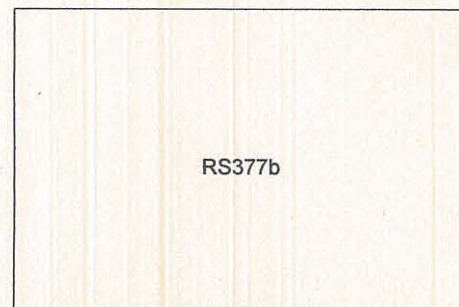

RS377b

3 3/4c black, buff paper

UNITED STATES
PRIVATE DIE PROPRIETARY
MEDICINE STAMPS
ST. LOUIS PROVISIONAL PROPRIETARY STAMPS

VAN DYKE BITTERS CO., ST. LOUIS

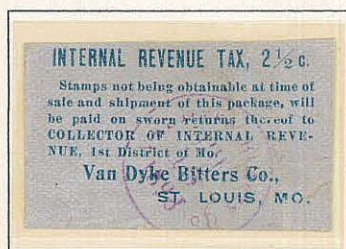

2 1/2c blue, bluish glazed paper, imperf

WALKER PHARMACAL CO, ST. LOUIS

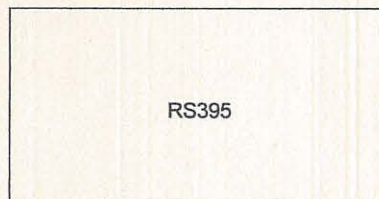

2 1/2 c black, imperf