

Match & Medicine	Scott Value
RO2a	\$ 35.00
RO2b	\$ 125.00
RO4d	\$ 16.00
RO6b	\$ 7.75
RO6c	\$ 35.00
RO6d	\$ 11.00
RO7d	\$ 24.00
RO8d	\$ 175.00
RO9b	\$ 10.00
RO9c	\$ 11.00
RO9d	\$ 10.00
RO10a	\$ 130.00
RO10b	\$ 35.00
RO12a	\$ 60.00
RO11b	\$ 140.00
RO14b	\$ 60.00
RO15d	\$ 32.50
RO16a	\$ 72.50
RO17a	\$ 25.00
RO17b	\$ 1.25
RO17c	\$ 20.00
RO17d	\$ 1.75
RO19b	\$ 140.00
RO20a	\$ 62.50
RO22a	\$ 72.50
RO22b	\$ 250.00
RO23a	\$ 17.00
RO23b	\$ 67.50
RO24b	\$ 2.75
RO26b	\$ 5.00
RO26c	\$ 2.50
RO26d	\$ 2.00
RO28a	\$ 42.50
RO29a	\$ 40.00
RO29e	\$ 50.00
RO30b	\$ 140.00
RO31b	\$ 20.00
RO33b	\$ 175.00
RO33c	\$ 200.00
RO33d	\$ 18.00
RO35a	\$ 18.00
RO35b	\$ 15.00
RO35e	\$ 90.00
RO37a	\$ 200.00
RO37b	\$ 150.00

RO40d	\$	95.00
RO41b	\$	45.00
RO42b	\$	8.25
RO44a	\$	82.50
RO47d	\$	35.00
RO49a	\$	27.50
RO49b	\$	7.75
RO49d	\$	2.00
RO52a	\$	70.00
RO53a	\$	175.00
RO54a	\$	11.00
RO54h	\$	60.00
RO55a	\$	35.00
RO56a	\$	10.00
RO57c	\$	55.00
RO58d	\$	32.50
RO59a	\$	110.00
RO59b	\$	110.00
RO59e	\$	200.00
RO61b	\$	110.00
RO62b	\$	2.75
RO62c	\$	27.50
RO62d	\$	1.75
RO64b	\$	10.00
RO65a	\$	72.50
RO66a	\$	125.00
RO66b	\$	7.75
RO67b	\$	25.00
RO68a	\$	160.00
RO68b	\$	140.00
RO69b	\$	52.50
RO70d	\$	125.00
RO72d	\$	90.00
RO73a	\$	55.00
RO73b	\$	1.50
RO73d	\$	1.75
RO74d	\$	72.50
RO75d	\$	25.00
RO75Ad	\$	40.00
RO76a	\$	160.00
RO77a	\$	67.50
RO77b	\$	8.25
RO78b	\$	5.00
RO78c	\$	20.00
RO78d	\$	4.50
RO80b	\$	55.00
RO80e	\$	125.00

RO80d	\$	42.50
RO81b	\$	110.00
RO82b	\$	10.00
RO82c	\$	20.00
RO82d	\$	10.00
RO83a	\$	95.00
RO83b	\$	125.00
RO84a	\$	140.00
RO85b	\$	110.00
RO87a	\$	9.00
RO87b	\$	6.00
RO88a	\$	50.00
RO88b	\$	5.50
RO89a	\$	60.00
RO89b	\$	52.50
RO92b	\$	35.00
RO92c	\$	11.00
RO92d	\$	2.25
RO94d	\$	95.00
RO95b	\$	55.00
RO98a	\$	35.00
RO98b	\$	40.00
RO99b	\$	4.50
RO99c	\$	40.00
RO99d	\$	82.50
RO100a	\$	100.00
RO100b	\$	125.00
RO101a	\$	95.00
RO102a	\$	175.00
RO102b	\$	60.00
RO104b	\$	35.00
RO105a	\$	12.00
RO105b	\$	42.50
RO108d	\$	35.00
RO109d	\$	17.00
RO110b	\$	17.00
RO110c	\$	50.00
RO110d	\$	12.00
RO111a	\$	125.00
RO112a	\$	12.00
RO114d	\$	22.50
RO115a	\$	7.75
RO115b	\$	6.75
RO116b	\$	7.75
RO116c	\$	45.00
RO116d	\$	5.00
RO119b	\$	27.50

RO119c	\$	60.00
RO119d	\$	160.00
RO120d	\$	140.00
RO121b	\$	77.50
RO122a	\$	22.50
RO122b	\$	17.00
RO123a	\$	20.00
RO123b	\$	60.00
RO124d	\$	82.50
RO125d	\$	11.00
RO126b	\$	25.00
RO126c	\$	77.50
RO126d	\$	47.50
RO127b	\$	27.50
RO128b	\$	3.50
RO128c	\$	22.50
RO128d	\$	5.50
RO130b	\$	7.25
RO130c	\$	15.00
RO130d	\$	14.00
RO132a	\$	7.75
RO132b	\$	5.50
RO133b	\$	4.50
RO133c	\$	20.00
RO133d	\$	4.00
RO134d	\$	77.50
RO135b	\$	3.50
RO135c	\$	17.50
RO135d	\$	4.50
RO136b	\$	9.00
RO138a	\$	60.00
RO138b	\$	11.00
RO140b	\$	5.50
RO140d	\$	6.75
RO141a	\$	40.00
RO141b	\$	40.00
RO142b	\$	52.50
RO143a	\$	60.00
RO144d	\$	50.00
RO146a	\$	27.50
RO148a	\$	10.00
RO148b	\$	12.00
RO152d	\$	10.00
RO153d	\$	22.50
RO155a	\$	4.00
RO155b	\$	3.25
RO156a	\$	225.00

RO157a	\$	7.75
RO157b	\$	5.00
RO158b	\$	2.25
RO158c	\$	6.75
RO158d	\$	9.00
RO159b	\$	95.00
RO160a	\$	8.00
RO160b	\$	3.00
RO161b	\$	2.75
RO161c	\$	9.00
RO161d	\$	4.00
RO163a	\$	10.00
RO163b	\$	20.00
RO163c	\$	150.00
RO164d	\$	110.00
RO166b	\$	5.50
RO166c	\$	100.00
RO166d	\$	5.50
RO167b	\$	67.50
RO168b	\$	14.00
RO168c	\$	55.00
RO168d	\$	20.00
RO170d	\$	35.00
RO171a	\$	17.00
RO171b	\$	11.00
RO171c	\$	22.50
RO171d	\$	10.00
RO172a	\$	5.50
RO172b	\$	1.10
RO172c	\$	2.00
RO172d	\$	1.25
RO173a	\$	3.50
RO173b	\$	3.50
RO173u	\$	110.00
RO174b	\$	3.50
RO174c	\$	5.50
RO174d	\$	2.25
RO175d	\$	110.00
RO176d	\$	12.00
RO177a	\$	17.00
RO177b	\$	4.50
RO178a	\$	110.00
RO178b	\$	160.00
RO179d	\$	55.00
RO180a	\$	4.50
RO180b	\$	30.00
RO181b	\$	50.00

RO182a	\$	175.00
RO184b	\$	2.25
RO184c	\$	9.00
RO184d	\$	2.75
RO186b	\$	25.00
RO112a	\$	12.00
RT2h	\$	125.00
RT4d	\$	4.50
RT4d	\$	37.50
RT7c	\$	37.50
RT7d	\$	18.00
RT9d	\$	100.00
RT11b	\$	125.00
RT11c	\$	80.00
RT11d	\$	80.00
RT12d	\$	17.00
RT13d	\$	17.00
RT15b	\$	110.00
RT15d	\$	110.00
RT16b	\$	8.25
RT16d	\$	8.25
RT17b	\$	35.00
RT17d	\$	11.00
RT18b	\$	9.00
RT18d	\$	9.00
RT19d	\$	3.75
RT20b	\$	6.00
RT20c	\$	20.00
RT20d	\$	7.75
RT21d	\$	10.00
RT22a	\$	6.75
RT22b	\$	9.00
RT22d	\$	67.50
RT23a	\$	13.00
RT23b	\$	25.00
RT24a	\$	35.00
RT25a	\$	110.00
RT26d	\$	110.00
RT27b	\$	25.00
RT27c	\$	17.00
RT27d	\$	17.00
RT28d	\$	90.00
RT29d	\$	17.00
RT30d	\$	95.00
RT31b	\$	40.00
RT31c	\$	8.25
RT31d	\$	7.75

RT32c	\$	160.00
RT32d	\$	110.00
RT33b	\$	45.00
RT33c	\$	14.00
RT33d	\$	5.50
RU3a	\$	75.00
RU4a	\$	4.00
RU4b	\$	7.50
RU4c	\$	17.50
RU5d	\$	7.50
RU7d	\$	150.00
RU8a	\$	175.00
RU8b	\$	10.00
RU9a	\$	9.00
RU9b	\$	9.00
RU11a	\$	10.00
RU11b	\$	12.00
RU11e	\$	165.00
RU12a	\$	40.00
RU12b	\$	45.00
RU13b	\$	6.00
RU13c	\$	7.00
RU13d	\$	5.00
RU14b	\$	7.50
RU14c	\$	27.50
RU14d	\$	7.00
RU15b	\$	15.00
RU15c	\$	30.00
RU15d	\$	15.00
RU16d	\$	30.00
RS1d	\$	75.00
RS4i	\$	77.50
RS9a	\$	10.50
RS9b	\$	10.50
RS9d	\$	10.50
RS14d	\$	90.00
RS18a	\$	30.00
RS19a	\$	60.00
RS20a	\$	82.50
RS21a	\$	27.50
RS22a	\$	75.00
RS23a	\$	35.00
RS24a	\$	20.00
RS25a	\$	20.00
RS26a	\$	20.00
RS27a	\$	30.00
RS28a	\$	12.00

RS28b	\$	22.50
RS29b	\$	6.75
RS29d	\$	6.00
RS30a	\$	20.00
RS31b	\$	77.50
RS31d	\$	95.00
RS33a	\$	2.75
RS33b	\$	1.75
RS35b	\$	2.00
RS35c	\$	11.00
RS35d	\$	2.25
RS36b	\$	87.50
RS36d	\$	100.00
RS37a	\$	140.00
RS37b	\$	47.50
RS37d	\$	40.00
RS38b	\$	2.50
RS39a	\$	11.00
RS39b	\$	45.00
RS39d	\$	10.00
RS40a	\$	11.00
RS40b	\$	20.00
RS41b	\$	140.00
RS42b	\$	22.50
RS42d	\$	22.50
RS43b	\$	13.50
RS43d	\$	12.00
RS44d	\$	40.00
RS46b	\$	16.00
RS46d	\$	7.75
RS48b	\$	160.00
RS48d	\$	125.00
RS49d	\$	90.00
RS50c	\$	72.50
RS50d	\$	11.00
RS51c	\$	16.00
RS51d	\$	4.00
RS52d	\$	67.50
RS53b	\$	160.00
RS57d	\$	100.00
RS58b	\$	20.00
RS58d	\$	27.50
RS59a	\$	29.00
RS60d	\$	5.50
RS62b	\$	11.00
RS63c	\$	14.00
RS63d	\$	7.25

RS64b	\$	95.00
RS64c	\$	55.00
RS64d	\$	5.50
RS65b	\$	27.50
RS65e	\$	150.00
RS66a	\$	140.00
RS67d	\$	125.00
RS68a	\$	11.00
RS68b	\$	11.00
RS69a	\$	6.25
RS69b	\$	4.50
RS71d	\$	10.00
RS74a	\$	16.00
RS74b	\$	12.00
RS74d	\$	9.25
RS74dH	\$	20.00
RS75a	\$	10.00
RS75b	\$	4.00
RS75d	\$	3.00
RS78ab	\$	14.00
RS78ad	\$	7.25
RS81a	\$	14.50
RS81b	\$	4.50
RS81d	\$	3.25
RS83a	\$	67.50
RS83b	\$	77.50
RS85d	\$	17.50
RS86b	\$	16.00
RS86d	\$	14.50
RS87b	\$	2.25
RS87c	\$	45.00
RS87d	\$	3.25
RS88a	\$	16.00
RS88b	\$	25.00
RS90a	\$	7.75
RS90b	\$	9.00
RS90d	\$	11.00
RS91a	\$	22.50
RS91b	\$	3.25
RS91d	\$	3.25
RS92d	\$	7.75
RS94a	\$	22.50
RS94b	\$	22.50
RS94d	\$	25.00
RS95a	\$	2.00
RS95b	\$	2.00
RS95c	\$	35.00

RS95d	\$	2.00
RS95e	\$	35.00
RS96a	\$	3.50
RS96b	\$	3.25
RS96c	\$	67.50
RS96d	\$	3.25
RS97a	\$	3.50
RS97b	\$	18.00
RS98b	\$	4.50
RS98d	\$	5.50
RS99b	\$	87.50
RS101d	\$	20.00
RS103b	\$	27.50
RS103d	\$	20.00
RS104d	\$	55.00
RS105d	\$	20.00
RS106a	\$	2.00
RS107a	\$	55.00
RS107b	\$	40.00
RS108a	\$	5.00
RS109a	\$	2.25
RS109b	\$	4.00
RS111b	\$	30.00
RS111d	\$	11.00
RS114b	\$	1.10
RS114c	\$	15.00
RS114d	\$	1.75
RS115a	\$	40.00
RS115b	\$	7.25
RS115d	\$	6.75
RS116b	\$	1.75
RS116c	\$	40.00
RS116d	\$	2.75
RS117a	\$	100.00
RS117b	\$	45.00
RS117d	\$	50.00
RS118a	\$	2.75
RS118b	\$	5.50
RS118d	\$	2.75
RS119d	\$	20.00
RS121d	\$	25.00
RS122d	\$	17.00
RS124a	\$	11.00
RS126d	\$	22.50
RS127d	\$	11.00
RS129d	\$	110.00
RS131d	\$	7.75

RS132a	\$	82.50
RS132b	\$	45.00
RS132d	\$	35.00
RS134a	\$	140.00
RS137b	\$	10.00
RS137d	\$	175.00
RS138b	\$	6.25
RS138c	\$	60.00
RS138d	\$	6.25
RS140a	\$	17.00
RS140b	\$	11.00
RS140d	\$	10.00
RS141a	\$	22.50
RS141b	\$	35.00
RS142d	\$	60.00
RS147a	\$	6.75
RS147b	\$	5.50
RS147d	\$	5.50
RS148a	\$	11.00
RS148aP	\$	45.00
RS148b	\$	9.00
RS148d	\$	5.50
RS149a	\$	7.75
RS149aP	\$	50.00
RS149b	\$	5.50
RS149c	\$	100.00
RS149d	\$	9.25
RS150b	\$	1.50
RS150c	\$	16.00
RS150d	\$	1.00
RS151b	\$	4.00
RS151d	\$	3.00
RS152b	\$	4.00
RS152d	\$	3.25
RS154d	\$	35.00
RS155a	\$	60.00
RS155b	\$	9.00
RS155c	\$	40.00
RS155d	\$	6.75
RS156b	\$	9.00
RS156c	\$	82.50
RS156d	\$	9.00
RS157b	\$	7.75
RS157c	\$	110.00
RS157d	\$	9.25
RS158d	\$	8.25
RS161d	\$	50.00

RS162a	\$	16.00
RS162b	\$	22.50
RS162d	\$	17.00
RS164a	\$	2.25
RS164b	\$	1.25
RS164d	\$	22.50
RS166b	\$	3.50
RS166c	\$	60.00
RS166d	\$	3.50
RS167b	\$	22.50
RS167d	\$	16.00
RS168b	\$	10.00
RS168c	\$	200.00
RS168d	\$	10.00
RS169b	\$	140.00
RS169d	\$	125.00
RS170a	\$	2.75
RS170b	\$	1.75
RS170c	\$	17.00
RS170d	\$	40.00
RS171d	\$	75.00
RS172b	\$	30.00
RS172c	\$	42.50
RS172d	\$	16.00
RS173b	\$	18.00
RS174b	\$	30.00
RS174d	\$	17.00
RS178b	\$	45.00
RS178d	\$	35.00
RS179b	\$	35.00
RS179d	\$	27.50
RS181d	\$	150.00
RS183d	\$	6.75
RS184b	\$	82.50
RS184d	\$	30.00
RS185a	\$	30.00
RS187b	\$	17.00
RS187c	\$	40.00
RS187d	\$	11.00
RS189b	\$	25.00
RS189d	\$	27.50
RS190a	\$	30.00
RS190b	\$	8.25
RS190c	\$	35.00
RS190d	\$	7.75
RS193a	\$	5.00
RS193b	\$	3.25

RS193c	\$	12.00
RS193d	\$	5.50
RS194a	\$	5.00
RS194b	\$	3.00
RS195a	\$	22.50
RS195b	\$	35.00
RS195e	\$	175.00
RS196b	\$	4.50
RS196c	\$	17.00
RS196d	\$	6.75
RS197b	\$	18.00
RS197c	\$	82.50
RS197d	\$	11.00
RS198b	\$	9.00
RS198d	\$	9.00
RS201b	\$	25.00
RS202a	\$	17.00
RS202b	\$	17.00
RS202d	\$	25.00
RS204b	\$	6.75
RS204c	\$	35.00
RS205b	\$	160.00
RS206d	\$	5.00
RS207d	\$	27.50
RS208a	\$	11.00
RS208b	\$	22.50
RS208e	\$	110.00
RS209c	\$	125.00
RS209d	\$	17.00
RS212a	\$	5.50
RS212b	\$	11.00
RS212c	\$	125.00
RS212d	\$	5.50
RS213a	\$	8.25
RS213b	\$	5.50
RS213c	\$	110.00
RS214d	\$	11.00
RS215b	\$	160.00
RS215d	\$	125.00
RS216d	\$	82.50
RS217d	\$	5.50
RS217H	\$	5.50
RS220a	\$	2.00
RS220b	\$	2.75
RS221a	\$	2.25
RS221b	\$	5.50
RS222a	\$	27.50

RS223b	\$	125.00
RS224d	\$	125.00
RS225b	\$	55.00
RS225d	\$	55.00
RS227a	\$	82.50
RS227b	\$	40.00
RS228d	\$	18.00
RS229d	\$	6.75
RS230d	\$	6.75
RS236a	\$	18.00
RS239d	\$	17.00
RS240b	\$	95.00
RS241b	\$	3.25
RS241c	\$	100.00
RS241d	\$	2.25
RS242a	\$	6.75
RS242b	\$	8.25
RS242d	\$	6.75
RS243b	\$	125.00
RS245a	\$	50.00
RS245b	\$	50.00
RS249a	\$	45.00
RS249b	\$	45.00
RS250d	\$	82.50
RS251b	\$	1.75
RS251d	\$	2.25
RS252c	\$	4.50
RS252d	\$	1.50
RS253a	\$	45.00
RS253b	\$	25.00
R253d	\$	22.50
RS254d	\$	6.75
RS256d	\$	35.00
RS257d	\$	35.00
RS258d	\$	8.25
RS259b	\$	7.75
RS259d	\$	6.00
RS261b	\$	30.00
RS261c	\$	30.00
RS261d	\$	7.75
RS262c	\$	40.00
RS262d	\$	7.75
RS263d	\$	30.00
RS266a	\$	55.00
RS266b	\$	50.00
RS266d	\$	25.00
RS269d	\$	14.00

RS270b	\$	80.00
RS272d	\$	27.50
RS273d	\$	9.00
RS274a	\$	2.25
RS274b	\$	1.75
RS274c	\$	40.00
RS274d	\$	3.50
RS276b	\$	45.00
RS277a	\$	450.00
RS277b	\$	8.25
RS277d	\$	5.50
RS278P	\$	4.00
RS279R	\$	9.50
RS279P	\$	9.50
RS280P	\$	7.00
RS281P	\$	7.00
RS282P	\$	9.00
RS283P	\$	8.50
RS284R	\$	0.60
RS284P	\$	0.60
RS285	\$	0.60
RS286R	\$	0.60
RS286P	\$	0.60
RS287R	\$	8.50
RS287P	\$	11.00
RS288R	\$	11.00
RS288P	\$	16.00
RS289R	\$	11.00
RS289P	\$	21.00
RS290P	\$	3.25
RS291P	\$	2.75
RS292P	\$	2.25
RS293P	\$	2.75
RS294P	\$	3.00
RS295-301	\$	-
RS302P	\$	2.50
RS303R	\$	0.50
RS303P	\$	0.50
RS304R	\$	1.25
RS304P	\$	1.25
RS305R	\$	1.25
RS305P	\$	1.25
RS306P	\$	3.50
RS310	\$	140.00
Total	\$	26,520.45

REVENUES

PRIVATE DIE MATCH STAMPS

The extraordinary demands of the Civil War on the Federal Treasury resulted in Congress passing the Revenue Act of 1862. The government provided revenue stamps to be affixed to boxes or packages of matches, and to proprietary medicines, perfumery and playing cards, as well as documents.

Manufacturers were permitted, at their expense, to have dies engraved and plates made for their exclusive

use. Many were only too willing to do so because a discount of 5% to 10% was allowed on orders from the die, which often made it possible to undersell competitors. Also, the considerable advertising value of the stamps could not be overlooked.

The face value of the stamp used on matches was determined by the number, i.e. 1c for each 100 matches or fraction thereof. The stamp tax was repealed in July 1883.

Akron Match Co.



1c Blue
Old Paper
Scott RO1a

Alexander's Matches



1c Orange
Old Paper
Scott RO2a



1c Orange
Silk Paper
Scott RO2b



1c Blue
Silk Paper
Scott RO3b

REVENUES

PRIVATE DIE MATCH STAMPS

J. J. Allen's Sons



1c Blue
Wmk. 191R
Scott RO4d

Thos. Allen



1c Green
Old Paper
Scott RO5a

Allen & Powers



1c Blue
Silk Paper
Scott RO6b



1c Blue
Pink Paper
Scott RO6c



1c Blue
Wmk. 191R
Scott RO6d

Alligator Match Co.



1c Blue
Wmk. 191R
Scott RO7d



1c Blue
Roulette, Wmk. 191R
Scott RO8d

Lighthouse
Lighthouse

REVENUES

PRIVATE DIE MATCH STAMPS

American Fusee Company



1c Black
Silk Paper
Scott RO9b



1c Black
Pink Paper
Scott RO9c



1c Black
Wmk. 191R
Scott RO9d

American Match Co.



1c Black
Old Paper
Scott RO10a



1c Black
Silk Paper
Scott RO10b

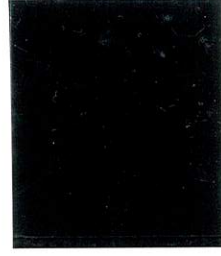

1c Blue
Experimental Silk
Scott RO10e



1c Black
Old Paper
Scott RO12a



3c Green, Rock Island
Old Paper
Scott RO13a

Lighthouse
Lighthouse

REVENUES
PRIVATE DIE MATCH STAMPS

American Match Co.



3c Black
Old Paper
Scott RO11a



3c Black
Silk Paper
Scott RO11b



3c Black
Experimental Silk Paper
Scott RO11e

Lighthouse

Leuchtturm

REVENUES

PRIVATE DIE MATCH STAMPS

Arnold & Co.



1c Black
Silk Paper
Scott RO14b

Bagley & Dunham



1c Green
Wmk. 191R
Scott RO15d

Geo. & O. C. Barber



1c Blue
Old Paper
Scott RO16a



1c Blue
Roulette, Wmk. 191R
Scott RO16b

Leuchtturm Lighthouse

REVENUES

PRIVATE DIE MATCH STAMPS

Barber Match Co.



1c Blue
Old Paper
Scott RO17a



1c Blue
Silk Paper
Scott RO17b



1c Blue
Pink Paper
Scott RO17c



1c Blue
Wmk. 191R
Scott RO17d



1c Blue
Experimental Silk
Scott RO17e



1c Ultramarine
Old Paper
Scott RO17u



1c Blue
Roulette, Wmk. 191R
Scott RO18d

Lighthouse
Leuchtturm

REVENUES
PRIVATE DIE MATCH STAMPS

Barber Match Co.



3c Black
Old Paper
Scott RO19a



3c Black
Silk Paper
Scott RO19b



3c Black
Experimental Silk Paper
Scott RO19e

Lighthouse
Leuchtturm

REVENUES
PRIVATE DIE MATCH STAMPS

Barber & Peckham



1c Blue
Old Paper
Scott RO20a



1c Blue
Silk Paper
Scott RO21a

Bauer & Beudel



1c Blue
Old Paper
Scott RO22a



1c Blue
Silk Paper
Scott RO22b



1c Ultramarine
Old Paper
Scott RO22u

Lighthouse
Leuchtturm

REVENUES

PRIVATE DIE MATCH STAMPS

A. Beecher & Son



1c Orange
Old Paper
Scott RO23a



1c Orange
Silk Paper
Scott RO23b



1c Black
Experimental Silk
Scott RO23e

B. Bendel & Co.



1c Brown
Silk Paper
Scott RO24b



1c Brown
Wmk. 191R
Scott RO24d



12c Brown
Silk Paper
Scott RO25b

Leuchtturm Lighthouse

REVENUES

PRIVATE DIE MATCH STAMPS

H. Bendel



1c Brown
Silk Paper
Scott RO26b



1c Brown
Pink Paper
Scott RO26c



1c Brown
Wmk, 191R
Scott RO26d



12c Brown
Silk Paper
Scott RO27b

Leuchtturm Lighthouse

REVENUES

PRIVATE DIE MATCH STAMPS

H. & M. Bentz



1c Blue
Old Paper
Scott RO28a

Bent & Lea



1c Black
Old Paper
Scott RO29a



1c Black
Experimental Silk
Scott RO29e

Barber, Jones & Co.



1c Green
Silk Paper
Scott RO30b

Bock, Schneider & Co.



1c Black
Silk Paper
Scott RO31b

Wm. Bond & Co.



4c Black
Silk Paper
Scott RO32b



4c Green
Silk Paper
Scott RO33b



4c Green
Pink Paper
Scott RO33c



1c Blue
Wmk. 191R
Scott RO33d

REVENUES

PRIVATE DIE MATCH STAMPS

Bousfield & Poole



1c Lilac
Old Paper
Scott RO34a



1c Black
Old Paper
Scott RO35a



1c Black
Silk Paper
Scott RO35b



1c Black
Experimental Silk
Scott RO35e



3c Lilac
Old Paper
Scott RO36a



3c Black
Old Paper
Scott RO37a



3c Lilac
Silk Paper
Scott RO37b

Lighthouse
Leuchtturm

REVENUES

PRIVATE DIE MATCH STAMPS



3c Lilac
Experimental Silk
Scott RO37e

Boutell & Maynard



1c Black
Silk Paper
Scott RO38b

Bowers & Dunham



1c Green
Wmk. 191R
Scott RO39d



1c Blue
Wmk. 191R
Scott RO40d

Brocket & Newton



1c Lake
Die I, Silk Paper
Scott RO41b



1c Lake
Die II, Silk Paper
Scott RO42b

Brown & Durling



1c Black
Old Paper
Scott RO43a



1c Green
Old Paper
Scott RO44a

Lighthouse
Lighthouse

REVENUES

PRIVATE DIE MATCH STAMPS

L. W. Buck & Co.

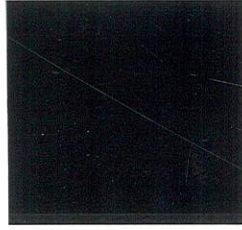

1c Black
Old Paper
Scott RO45a

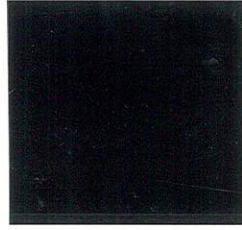

1c Black
Experimental Silk
Scott RO45e

D. Burhans & Co.



1c Black
Old Paper
Scott RO46a



1c Blue
Silk Paper
Scott RO46b

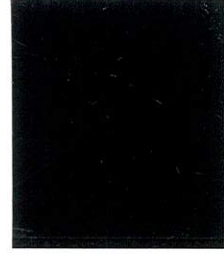

1c Blue
Experimental Silk
Scott RO46e

Charles Busch



1c Black
Wmk. 191R
Scott RO47d

Lighthouse
Lighthouse

REVENUES
PRIVATE DIE MATCH STAMPS

Byam, Carlton & Co.



1c Black
Imperforate, Old Paper
Scott RO48a



1c Black
Old Paper
Scott RO49a



1c Black
Silk Paper
Scott RO49b



1c Black
Wmk. 191R
Scott RO49d



1c Black
Experimental Silk
Scott RO49e

Lighthouse
Lighthouse

REVENUES
PRIVATE DIE MATCH STAMPS

Byam, Carlton & Co.



1c Black
Old Paper
Scott RO52a

Leuchtturm Lighthouse

REVENUES

PRIVATE DIE MATCH STAMPS

Byam, Carlton & Co.

Leuchtturm Lighthouse



1c Black
Old Paper
Scott RO53a

REVENUES
PRIVATE DIE MATCH STAMPS

Byam, Carlton & Co.

Lighthouse

Levelturn

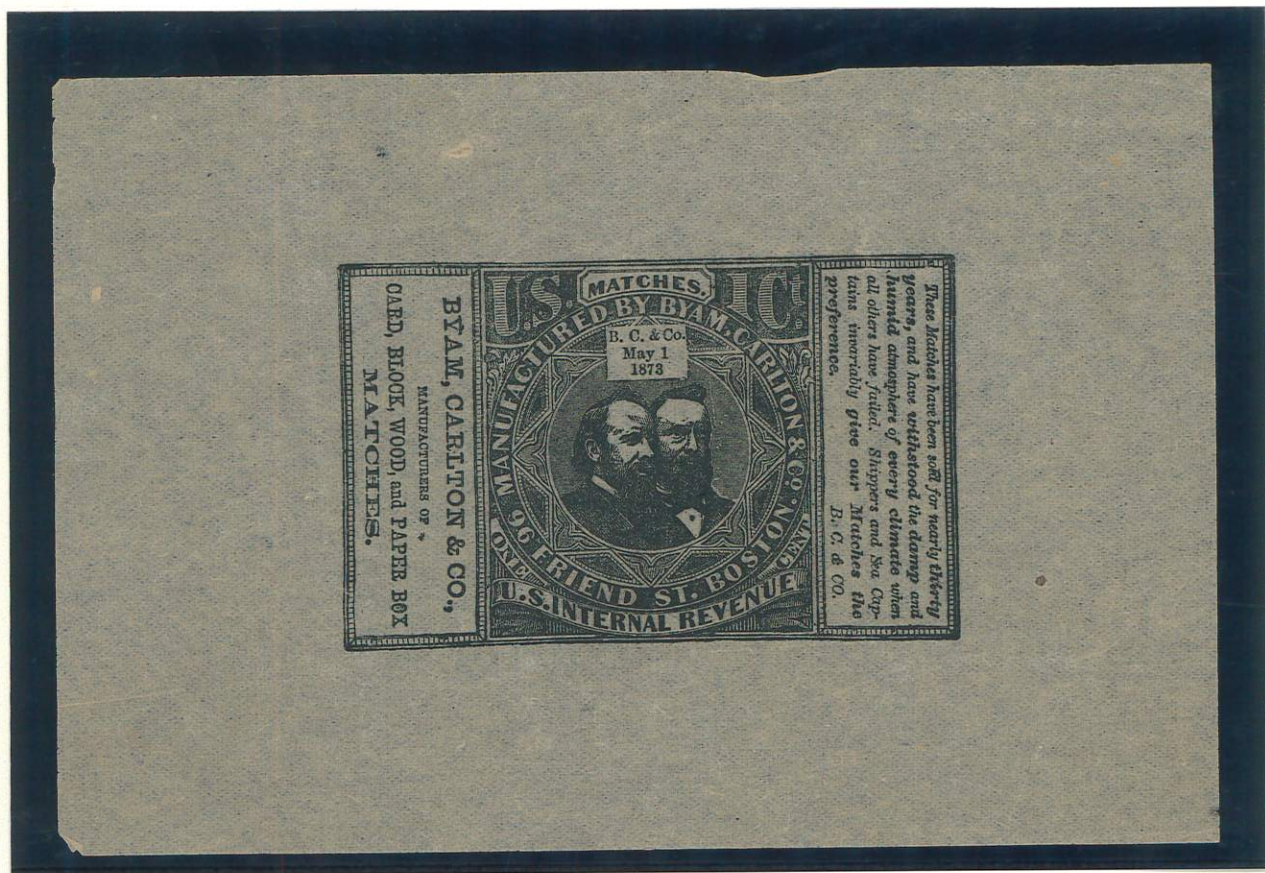

1c Black
Old Paper
Scott RO54a

REVENUES

PRIVATE DIE MATCH STAMPS

Byam, Carlton & Co.

Leuchtturm Lighthouse

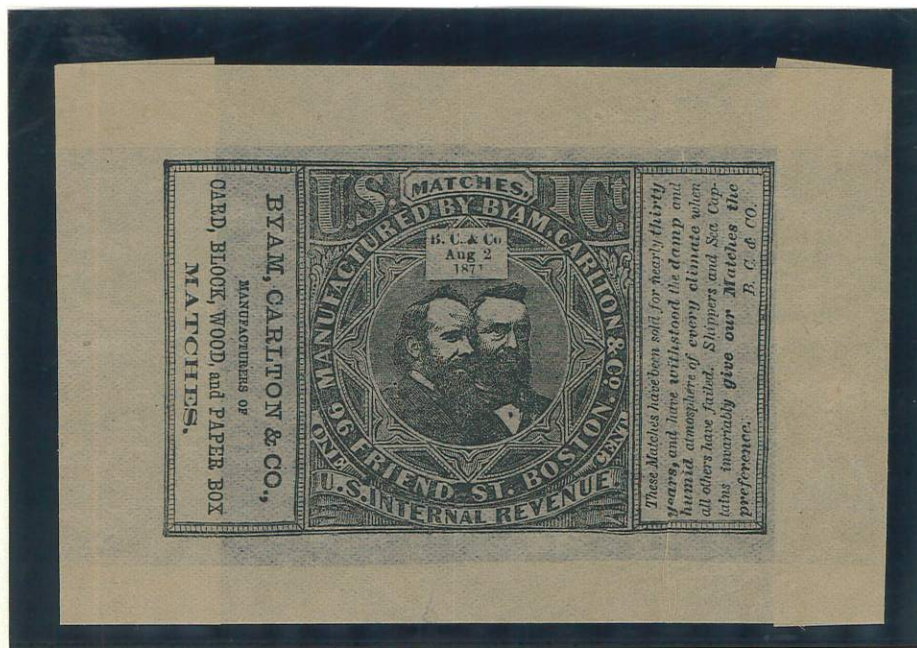

1c Black
Right Block Reading Up
Scott RO54h

REVENUES
PRIVATE DIE MATCH STAMPS

Byam, Carlton & Co.

Lighthouse
Lighthouse

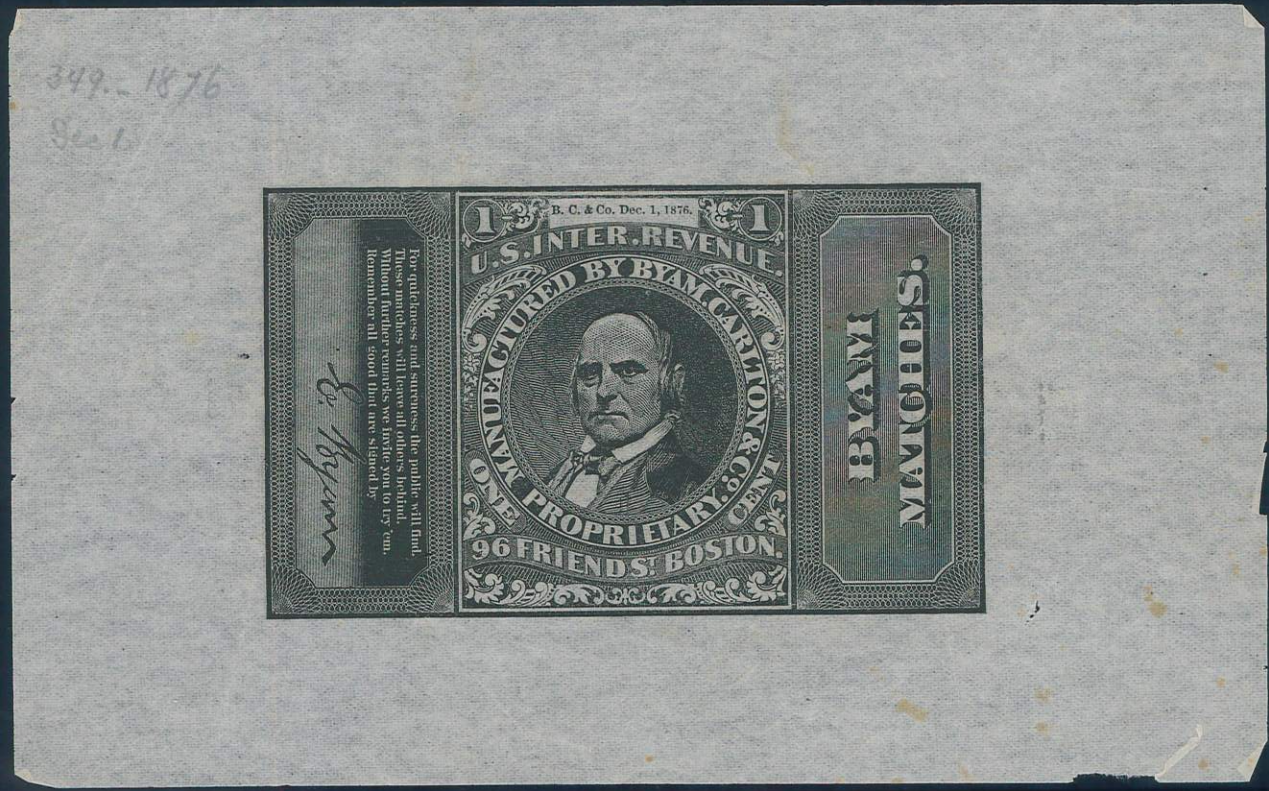

1c Black
Old Paper
Scott RO55a

REVENUES

PRIVATE DIE MATCH STAMPS

Byam, Carlton & Co.

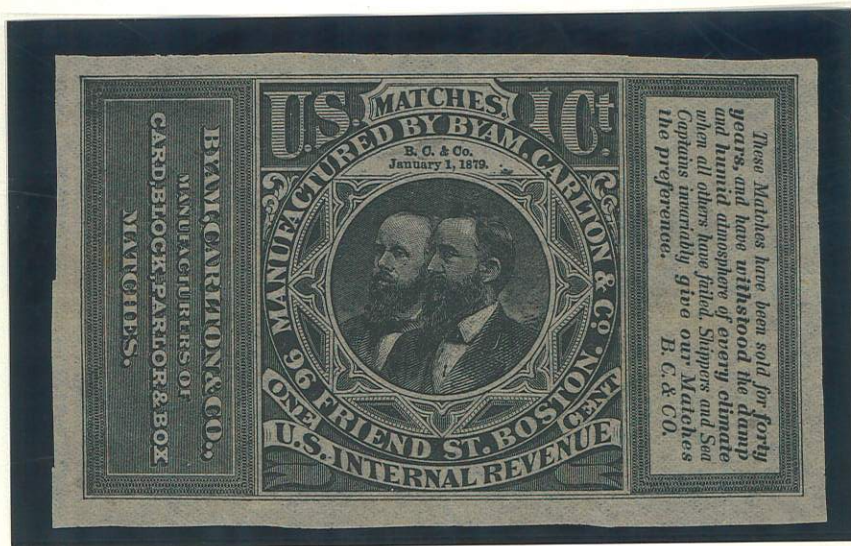

1c Black
Old Paper
Scott RO56a

Cannon Match Co.



1c Green
Pink Paper
Scott RO57c

Cardinal Match Co.



1c Lake
Wmk. 191R
Scott RO58d

Frank E. Clark



1c Lake
Old Paper
Scott RO59a



1c Lake
Silk Paper
Scott RO59b



1c Lake
Experimental Silk
Scott RO59e

Lighthouse
Lighthouse

REVENUES

PRIVATE DIE MATCH STAMPS

Chicago Match Co.



3c Black
Old Paper
Scott RO60a

Henry A. Clark



1c Green
Silk Paper
Scott RO61b

Jas. L. Clark



1c Green
Silk Paper
Scott RO62b



1c Green
Pink Paper
Scott RO62c



1c Green
Wmk. 191R
Scott RO62d



1c Green
Rouletted, Wmk. 191R
Scott RO63d

The Clark Match Co.



1c Lake
Silk Paper
Scott RO64b

Lighthouse
Lighthouse

REVENUES

PRIVATE DIE MATCH STAMPS

Cramer & Kemp



1c Black
Old Paper
Scott RO65a



1c Blue
Old Paper
Scott RO66a



1c Blue
Silk Paper
Scott RO66b



1c Blue
Experimental Silk
Scott RO66e



1c Ultramarine
Old Paper
Scott RO66u

Crown Match Co.



1c Black
Silk Paper
Scott RO67b

W. D. Curtis Matches



1c Green
Old Paper
Scott RO68a



1c Green
Silk Paper
Scott RO68b

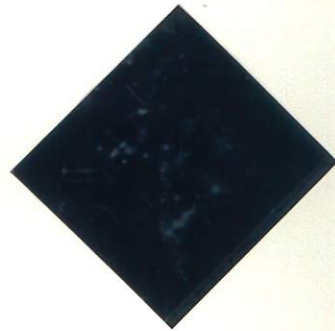

1c Green
Experimental Silk
Scott RO68e

Lighthouse
Leuchtturm

REVENUES

PRIVATE DIE MATCH STAMPS

G. W. H. Davis



1c Black
Silk Paper
Scott RO69b



1c Carmine
Wmk. 191R
Scott RO70d



1c Blue
Old Paper
Scott RO71a



1c Green
Wmk. 191R
Scott RO72d

Jas. Eaton



1c Black
Old Paper
Scott RO73a



1c Black
Silk Paper
Scott RO73b



1c Lake
Pink Paper
Scott RO73c



1c Black
Wmk. 191R
Scott RO73d



1c Black
Experimental Silk
Scott RO73e



1c Black
Rouletted, Wmk. 191R
Scott RO74d

Lighthouse
Lighthouse

REVENUES

PRIVATE DIE MATCH STAMPS

E. B. Eddy



1c Carmine
Die I, Wmk. 191R
Scott RO75d



1c Carmine
Die II, Wmk. 191R
Scott RO75Ad

Aug. Eichele



1c Black
Old Paper
Scott RO76a

P. Eichele & Co.



1c Blue
Old Paper
Scott RO77a



1c Blue
Silk Paper
Scott RO77b



1c Blue
Experimental Silk
Scott RO77e



1c Ultramarine
Old Paper
Scott RO77u

Eichele & Co.



1c Blue
Silk Paper
Scott RO78b



1c Blue
Pink Paper
Scott RO78c



1c Blue
Wmk. 191R
Scott RO78d



1c Blue
Rouletted, Wmk. 191R
Scott RO79d

REVENUES

PRIVATE DIE MATCH STAMPS

J. W. Eisenhart's Matches



1c Blue
Silk Paper
Scott RO80b



1c Blue
Pink Paper
Scott RO80c



1c Blue
Wmk. 191R
Scott RO80d

Excelsior Match Co.



1c Black
Watertown, N.Y.
Silk Paper
Scott RO81b



1c Black
Syracuse, N.Y.
Silk Paper
Scott RO82b



1c Black
Syracuse, N.Y.
Pink Paper
Scott RO82c



1c Black
Syracuse, N.Y.
Wmk. 191R
Scott RO82d

Excelsior Match, Baltimore



1c Blue
Old Paper
Scott RO83a



1c Blue
Silk Paper
Scott RO83b



1c Ultramarine
Old Paper
Scott RO83u

Leuchtturm Lighthouse

REVENUES

PRIVATE DIE MATCH STAMPS

G. Farr & Co.



1c Black
Old Paper
Scott RO84a

L. Frank



1c Brown
Silk Paper
Scott RO85b

Gardner, Beer



1c Black
Pink Paper
Scott RO86c

Wm. Gates



1c Black
Die I, Old Paper
Scott RO87a



1c Black
Die I, Silk Paper
Scott RO87b



1c Black
Die II, Old Paper
Scott RO88a



1c Black
Die II, Silk Paper
Scott RO88b



1c Black
Die II, Exp. Silk
Scott RO88e



3c Black
Old Paper
Scott RO89a



3c Black
Silk Paper
Scott RO89b

Lighthouse
Lighthouse

REVENUES

PRIVATE DIE MATCH STAMPS

William Gates' Sons



1c Black
Silk Paper
Scott RO92b



1c Black
Pink Paper
Scott RO92c



1c Black
Wmk. 191R
Scott RO92d



1c Black
Rouletted, Wmk. 191R
Scott RO93d



3c Black
Silk Paper
Scott RO94b



3c Black
Pink Paper
Scott RO94c



3c Black
Watermarked 191R
Scott RO94d

Lighthouse

Lenetium

REVENUES

PRIVATE DIE MATCH STAMPS

A. Goldback & Co.



1c Green
Silk Paper
Scott RO95b

A. Goldback



1c Green
Silk Paper
Scott RO96b



1c Green
Pink Paper
Scott RO96c

T. Gorman & Bro.



1c Black
Old Paper
Scott RO97a



1c Green
Old Paper
Scott RO98a



1c Green
Silk Paper
Scott RO98b

Thomas Gorman



1c Green
Silk Paper
Scott RO99b



1c Green
Pink Paper
Scott RO99c



1c Ultramarine
Wmk. 191R
Scott RO99d

Lighthouse
Lighthouse

REVENUES

PRIVATE DIE MATCH STAMPS

Greenleaf & Co.



1c Green
Old Paper
Scott RO100a



1c Green
Silk Paper
Scott RO100b



1c Green
Experimental Silk
Scott RO100e



3c Carmine
Old Paper
Scott RO101a



3c Carmine
Silk Paper
Scott RO101b



3c Carmine
Experimental Silk
Scott RO101e



5c Orange
Old Paper
Scott RO102a



5c Orange
Silk Paper
Scott RO102b



5c Orange
Experimental Silk
Scott RO102e

Lighthouse
Lighthouse

REVENUES

PRIVATE DIE MATCH STAMPS

Griggs & Goodwill



1c Black
Silk Paper
Scott RO103b



1c Green
Silk Paper
Scott RO104b

Griggs & Scott



1c Black
Old Paper
Scott RO105a



1c Black
Silk Paper
Scott RO105b



1c Black
Experimental Silk
Scott RO105e

Charles S. Hale



1c Green
Pink Paper
Scott RO106c

Hennig & Bonhack



1c Blue
Old Paper
Scott RO107a

W. E. Henry & Co.



1c Red
Wmk. 191R
Scott RO108d



1c Black
Wmk. 191R
Scott RO109d

Lighthouse
Lighthouse

REVENUES

PRIVATE DIE MATCH STAMPS

J. G. Hotchkiss



1c Green
Silk Paper
Scott RO110b



1c Green
Pink Paper
Scott RO110c



1c Green
Wmk. 191R
Scott RO110d

B. & H. D. Howard



1c Lake
Old Paper
Scott RO111a



1c Blue
Old Paper
Scott RO112a



1c Ultramarine
Old Paper
Scott RO112u

L. G. Hunt



1c Black
Old Paper
Scott RO113a



1c Black
Silk Paper
Scott RO113b



1c Black
Experimental Silk
Scott RO113e

Lighthouse
Lenetium

REVENUES

PRIVATE DIE MATCH STAMPS

D. F. Hutchinson Jr.



1c Lake
Wmk. 191R
Scott RO114d

Ives Matches



1c Blue
Old Paper
Scott RO115a



1c Blue
Silk Paper
Scott RO115b



1c Ultramarine
Old Paper
Scott RO115u

P. T. Ives



1c Blue
Silk Paper
Scott RO116b



1c Blue
Pink Paper
Scott RO116c



1c Blue
Wmk. 191R
Scott RO116d



1c Blue
Rouletted, Wmk. 191R
Scott RO117d

Lighthouse
Lighthouse

REVENUES

PRIVATE DIE MATCH STAMPS

P. T. Ives



8c Blue
Old Paper
Scott RO118a



8c Blue
Experimental Silk Paper
Scott RO118e



1c Ultramarine
Old Paper
Scott RO118u

Ives & Judd

Ives & Judd
Match Co.



1c Green
Silk Paper
Scott RO119b



1c Green
Pink Paper
Scott RO119c



1c Green
Wmk. 191R
Scott RO119d



1c Green
Wmk. 191R
Scott RO120d

Lighthouse
Lighthouse

REVENUES

PRIVATE DIE MATCH STAMPS

Kirby & Sons



1c Green
Silk Paper
Scott RO121b

W. S. Kyle



1c Black
Old Paper
Scott RO122a



1c Black
Silk Paper
Scott RO122b



1c Black
Experimental Silk
Scott RO122e

Lacour's Matches



1c Black
Old Paper
Scott RO123a



1c Black
Silk Paper
Scott RO123b



1c Black
Experimental Silk
Scott RO123e

Leeds, Robinson



1c Green
Wmk. 191R
Scott RO124d

H. Leigh



1c Blue
Wmk. 191R
Scott RO125d

Leigh & Palmer



1c Black
Silk Paper
Scott RO126b



1c Black
Pink Paper
Scott RO126c



1c Black
Wmk. 191R
Scott RO126d

Lighthouse
Lighthouse

REVENUES

PRIVATE DIE MATCH STAMPS

John Loehr



1c Blue
Silk Paper
Scott RO127b



1c Blue
Silk Paper
Scott RO128b



1c Blue
Pink Paper
Scott RO128c



1c Blue
Wmk. 191R
Scott RO128d

John J. Macklin & Co.



1c Black
Old Paper, Rouletted
Scott RO129a



1c Black
Thin Buff Paper, Rouletted
Scott RO129f

Lighthouse
Lighthouse

REVENUES

PRIVATE DIE MATCH STAMPS

F. Mansfield & Co.



1c Blue
Silk Paper
Scott RO130b



1c Blue
Pink Paper
Scott RO130c



1c Blue
Wmk. 191R
Scott RO130d

Maryland Match Co.



1c Blue
Silk Paper
Scott RO131b



1c Blue
Wmk. 191R
Scott RO131d

"Matches"



1c Blue
Old Paper
Scott RO132a



1c Blue
Silk Paper
Scott RO132b



1c Blue
Experimental Silk
Scott RO132e



1c Ultramarine
Old Paper
Scott RO132u

Lighthouse
Lighthouse

REVENUES

PRIVATE DIE MATCH STAMPS

A. Messinger



1c Black
Silk Paper
Scott RO133b



1c Black
Pink Paper
Scott RO133c

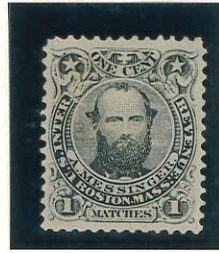

1c Black
Wmk. 191R
Scott RO133d

National Match Co.



1c Blue
Wmk. 191R
Scott RO134d

F. P. Newton



1c Lake
Silk Paper
Scott RO135b

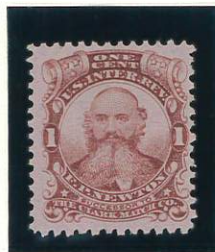

1c Lake
Pink Paper
Scott RO135c



1c Lake
Wmk. 191R
Scott RO135d

Lighthouse
Leuchtturm

REVENUES

PRIVATE DIE MATCH STAMPS

New York Match Co.



1c Blue
Old Paper
Scott RO136a



1c Blue
Silk Paper
Scott RO136b



1c Vermilion
Silk Paper
Scott RO137a



1c Vermilion
Pink Paper
Scott RO137b



1c Vermilion
Wmk. 191R
Scott RO137e



1c Green
Old Paper
Scott RO138a



1c Green
Silk Paper
Scott RO138b



1c Green
Experimental Silk
Scott RO138e



5c Blue
Silk Paper
Scott RO139b

Lighthouse
Leuchtturm

REVENUES

PRIVATE DIE MATCH STAMPS

Newbauer & Co.



4c Green
Silk Paper
Scott RO140b



4c Green
Pink Paper
Scott RO140c



4c Green
Wmk. 191R
Scott RO140d

Orono Match Co.



1c Blue
Old Paper
Scott RO141a



1c Blue
Silk Paper
Scott RO141b



1c Blue
Experimental Silk
Scott RO141e



1c Ultramarine
Old Paper
Scott RO141u

Park City Match Co.



1c Green
Old Paper
Scott RO142a



1c Green
Silk Paper
Scott RO142b



1c Green
Experimental Silk
Scott RO142e



3c Orange
Old Paper
Scott RO143a



3c Orange
Experimental Silk
Scott RO143e

Lighthouse
Lighthouse

REVENUES

PRIVATE DIE MATCH STAMPS

Pierce Match Co.

Penn Match
Co. Limited



1c Blue
Wmk. 191R
Scott RO144d

P. M. Co.
(Portland M. Co.)



1c Black
Wmk. 191R
Scott RO146a

1c Green
Old Paper
Scott RO145a

Portland Match Co.

1c Black
Old Paper, Wrapper
Scott RO147a

Lighthouse
Leuchtturm

REVENUES

PRIVATE DIE MATCH STAMPS

V. R. Powell



1c Blue
Old Paper
Scott RO148a



1c Blue
Silk Paper
Scott RO148b



1c Blue
Experimental Silk
Scott RO148e



1c Ultramarine
Old Paper
Scott RO148u

1c Black
Old Paper
Scott RO149a

Lighthouse
Lighthouse

REVENUES

PRIVATE DIE MATCH STAMPS

Reading Match



1c Black
Wmk. 191R
Scott RO152d

Reed & Thompson



1c Black
Wmk. 191R
Scott RO153d

D. M. Richardson



1c Red
Old Paper
Scott RO154a



1c Black
Old Paper
Scott RO155a



1c Blue
Silk Paper
Scott RO155b



1c Blue
Experimental Silk
Scott RO155e



3c Vermilion
Old Paper
Scott RO156a



3c Blue
Old Paper
Scott RO157a



3c Blue
Silk Paper
Scott RO157b



3c Blue
Experimental Silk
Scott RO157e

Lighthouse
Lighthouse

REVENUES

PRIVATE DIE MATCH STAMPS

The Richardson Match Co.



1c Black
Silk Paper
Scott RO158b



1c Black
Pink Paper
Scott RO158c



1c Black
Wmk. 191R
Scott RO158d



3c Blue
Silk Paper
Scott RO159b

H. & W. Roeber



1c Blue
Old Paper
Scott RO160a



1c Blue
Silk Paper
Scott RO160b



1c Blue
Experimental Silk
Scott RO160e



1c Ultramarine
Old Paper
Scott RO160u

William Roeber



1c Blue
Silk Paper
Scott RO161b



1c Blue
Pink Paper
Scott RO161c



1c Blue
Wmk. 191R
Scott RO161d



1c Ultramarine
Wmk. 191R, Roulette
Scott RO162d

Lighthouse
Lighthouse

REVENUES

PRIVATE DIE MATCH STAMPS

E. T. Russell



1c Black
Old Paper
Scott RO163a



1c Black
Silk Paper
Scott RO163b



1c Black
Experimental Silk
Scott RO163e

R. C. & W.



1c Lake
Wmk. 191R
Scott RO164d

San Francisco Match Co.

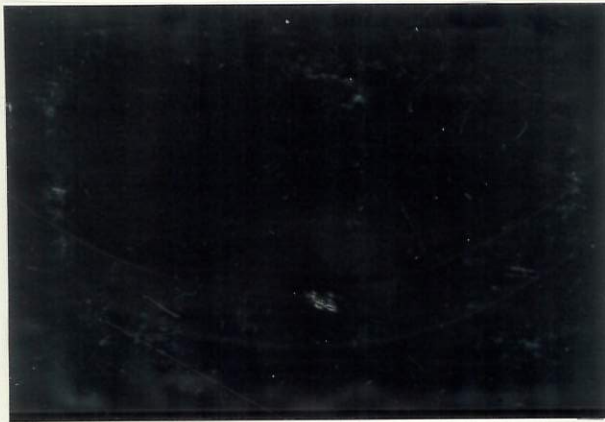

12c Blue
Silk Paper
Scott RO165b

Schmitt & Schmittiel



1c Vermilion
Silk Paper
Scott RO166b



1c Vermilion
Pink Paper
Scott RO166c



1c Vermilion
Wmk. 191R
Scott RO166d



3c Blue
Silk Paper
Scott RO167b

Leuchtturm Lighthouse

REVENUES

PRIVATE DIE MATCH STAMPS

E. K. Smith



1c Blue
Silk Paper
Scott RO168b



1c Blue
Pink Paper
Scott RO168c



1c Blue
Wmk. 191R
Scott RO168d



1c Blue
Wmk. 191R, Roulette
Scott RO169d

The Standard Match Company



1c Black
Wmk. 191R
Scott RO170d

H. Stanton



1c Black
Old Paper
Scott RO171a



1c Black
Silk Paper
Scott RO171b

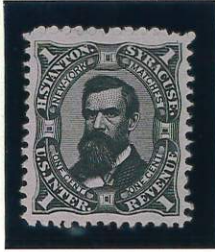

1c Black
Pink Paper
Scott RO171c



1c Black
Wmk. 191R
Scott RO171d



1c Black
Experimental Silk
Scott RO171e

Leuchtturm Lighthouse

REVENUES

PRIVATE DIE MATCH STAMPS

Star Match



1c Black
Old Paper
Scott RO172a



1c Black
Silk Paper
Scott RO172b



1c Black
Pink Paper
Scott RO172c



1c Black
Wmk. 191R
Scott RO172d



1c Black
Experimental Silk
Scott RO172e

Swift & Courtney



1c Blue
Old Paper
Scott RO173a



1c Blue
Silk Paper
Scott RO173b



1c Blue
Experimental Silk
Scott RO173e



1c Ultramarine
Old Paper
Scott RO173u

Swift & Courtney & Beecher Co.



1c Blue
Silk Paper
Scott RO174b



1c Blue
Pink Paper
Scott RO174c



1c Blue
Wmk. 191R
Scott RO174d



1c Black
Wmk. 191R
Scott RO175d

Leuchtturm Lighthouse

REVENUES

PRIVATE DIE MATCH STAMPS

Trenton Match Co.



1c Blue
Wmk. 191R
Scott RO176d



1c Green
Old Paper
Scott RO177a



1c Green
Silk Paper
Scott RO177b



1c Green
Experimental Silk
Scott RO177e

E. R. T. (E. R. Tyler)

Alex. Underwood & Co.



1c Blue
Old Paper
Scott RO178a



1c Blue
Silk Paper
Scott RO178b



1c Blue
Experimental Silk
Scott RO178e

Union Match Co.



1c Black
Wmk. 191R
Scott RO179d

U. S. M. Co. (Universal Safety Match Co.)

Washington Match Co.



1c Black
Old Paper
Scott RO180a



1c Black
Silk Paper
Scott RO180b



1c Black
Experimental Silk
Scott RO180e



1c Black
Silk Paper
Scott RO181b

Lighthouse
Lighthouse

REVENUES

PRIVATE DIE MATCH STAMPS

Wilmington Parlor Match Co.



1c Black
Old Paper
Scott RO182a



1c Black
Silk Paper
Scott RO182b



1c Black
Experimental Silk
Scott RO182e

Wise & Co.



1c Black
Old Paper
Scott RO183a

F. Zaiss & Co.



1c Black
Silk Paper
Scott RO184b



1c Black
Pink Paper
Scott RO184c



1c Black
Wmk. 191R
Scott RO184d

Lighthouse
Lighthouse

REVENUES

PRIVATE DIE MATCH STAMPS

Zisemann, Gresheim & Co.



1c Green
Old Paper
Scott RO185a



1c Blue
Old Paper
Scott RO186a



1c Blue
Silk Paper
Scott RO186b



1c Ultramarine
Old Paper
Scott RO186u

Leuchtturm Lighthouse

REVENUES

PRIVATE DIE MATCH STAMPS

B. & H. D. Howard



1c Blue
Old Paper
Scott RO112a



1c Blue
Counterfeit
Scott RO112a(CF1)

According to the Feb. 20, 1875 issue of *The American Journal of Philately*, in 1865 Benoni Howard became proprietor of New York Match Co. on 42nd Street, which was one of the largest such companies. Howard was known as a highly principled person, whose honesty was never questioned. He bought \$700,000 worth of revenue stamps, with a contract that allowed him a certain percentage on these drawbacks.

By his reckoning the government did not follow through on their part of the contract, and he vowed to get even. The government noted his purchases of stamps dropped precipitously, so they raided his establishment after seeing unstamped boxes in the marketplace. His business was broken up and his factory was shut.

About a year later, a fisherman in the East River found a printing plate covered with wax with Howard's name on it, and also the name of the plate's manufacturer. The police secured the plate, and the maker betrayed Howard and implicated him as the forger. He was sentenced to five years of hard labor.

REVENUES

PRIVATE DIE PERFUMERY STAMPS

The extraordinary demands of the Civil War on the Federal Treasury resulted in Congress passing the Revenue Act of 1862. The government provided revenue stamps to be affixed to boxes or packages of matches, and to proprietary medicines, perfumery and playing cards, as well as documents.

Manufacturers were permitted, at their expense, to have dies engraved and plates made for their exclusive use. Many were only too willing to do so because a discount of 5% to 10% was allowed on orders from the die, which often made it possible to undersell competitors. Also, the considerable advertising value of the stamps could not be overlooked.

X. Bazin



2c Blue
Old Paper
Scott RT1a

Corning & Tappan



1c Black
Wmk. 191R
Scott RT2d



1c Black
Die Cut, 19mm
Scott RT2h



1c Black
Die Cut, 21mm
Scott RT2k



1c Black
Wmk. 191R
Scott RT3d



1c Blue
Wmk. 191R
Scott RT4d

REVENUES

PRIVATE DIE PERFUMERY STAMPS

E. W. Hoyt & Co.



1c Black, Die Cut
Silk Paper
Scott RT7b



1c Black, Die Cut
Pink Paper
Scott RT7c



1c Black, Die Cut
Wmk. 191R
Scott RT7d



2c Black, Imperforate
Wmk. 191R
Scott RT8d

REVENUES

PRIVATE DIE PERFUMERY STAMPS

E. W. Hoyt & Co.



2c Black, Die Cut
Wmk. 191R
Scott RT9d



4c Black, Imperforate
Silk Paper
Scott RT10b



4c Black, Imperforate
Pink Paper
Scott RT10c



4c Black, Imperforate
Wmk. 191R
Scott RT10d

Lighthouse

Lighthouse

REVENUES

PRIVATE DIE PERFUMERY STAMPS

E. W. Hoyt & Co.



4c Black, Die Cut
Silk Paper
Scott RT11b

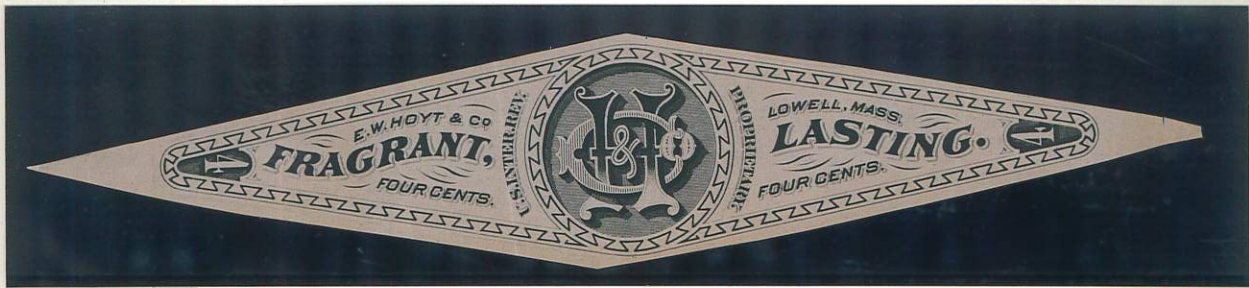

4c Black, Die Cut
Pink Paper
Scott RT11c



4c Black, Die Cut
Wmk. 191R
Scott RT11d

REVENUES

PRIVATE DIE PERFUMERY STAMPS

Kidder & Laird



1c Vermilion
Wmk. 191R
Scott RT12d



2c Vermilion
Wmk. 191R
Scott RT13d

George W. Laird



3c Black, Imperforate
Silk Paper
Scott RT14b



3c Black, Imperforate
Pink Paper
Scott RT14c

Lighthouse
Lighthouse

REVENUES

PRIVATE DIE PERFUMERY STAMPS

George W. Laird



3c Black, Perf and Die Cut
Old Paper
Scott RT15ap

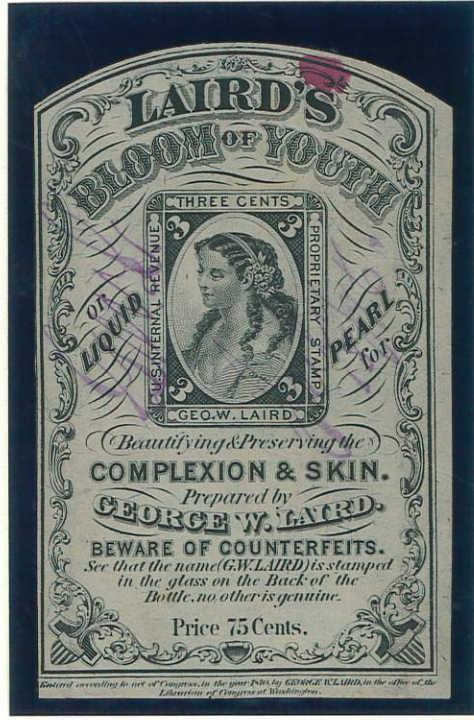

3c Black, Die Cut
Silk Paper
Scott RT15b

Lighthouse
Lighthouse

REVENUES

PRIVATE DIE PERFUMERY STAMPS

George W. Laird



3c Black, Perf and Die Cut
Silk Paper
Scott RT15bp



3c Black, Die Cut
Pink Paper
Scott RT15c

Lighthouse

Lighthouse

REVENUES

PRIVATE DIE PERFUMERY STAMPS

George W. Laird



3c Black, Die Cut
Wmk. 191R
Scott RT15d



3c Black, Die Cut
Exp. Silk Paper
Scott RT15e

Lighthouse
Lighthouse

REVENUES

PRIVATE DIE PERFUMERY STAMPS

Lanman & Kemp



1c Black
Silk Paper
Scott RT16b



1c Black
Pink Paper
Scott RT16c



1c Black
Wmk. 191R
Scott RT16d



2c Brown
Silk Paper
Scott RT17b



2c Brown
Wmk. 191R
Scott RT17d



3c Green
Silk Paper
Scott RT18b



3c Green
Wmk. 191R
Scott RT18d

Leuchtturm Lighthouse

REVENUES

PRIVATE DIE PERFUMERY STAMPS

Tetlow's Perfumery



1c Vermilion
Wmk. 191R
Scott RT19d

C. B. Woodworth & Son



1c Green
Silk Paper
Scott RT20b



1c Green
Pink Paper
Scott RT20c



1c Green
Wmk. 191R
Scott RT20d



2c Blue
Silk Paper
Scott RT21b



2c Blue
Pink Paper
Scott RT21c



2c Blue
Wmk. 191R
Scott RT21d

Leitchburn Lighthouse

REVENUES

PRIVATE DIE PERFUMERY STAMPS

R. & G. A. Wright



1c Blue
Old Paper
Scott RT22a



1c Blue
Silk Paper
Scott RT22b



1c Blue
Wmk. 191R
Scott RT22d



1c Blue
Exp. Silk Paper
Scott RT22e



2c Black
Old Paper
Scott RT23a



2c Black
Silk Paper
Scott RT23b



2c Black
Wmk. 191R
Scott RT23d



3c Lake
Old Paper
Scott RT24a



3c Lake
Silk Paper
Scott RT24b



3c Lake
Wmk. 191R
Scott RT24d



4c Green
Old Paper
Scott RT25a



4c Green
Silk Paper
Scott RT25b



4c Green
Wmk. 191R
Scott RT25d

REVENUES

PRIVATE DIE PERFUMERY STAMPS

Young, Ladd & Coffin

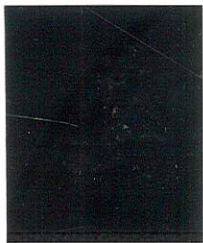

1c Green, Imperf
Silk Paper
Scott RT26b



1c Green, Imperf
Pink Paper
Scott RT26c



1c Green, Imperf
Wmk. 191R
Scott RT26d



1c Green, Perf
Silk Paper
Scott RT27b



1c Green, Perf
Pink Paper
Scott RT27c



1c Green, Perf
Wmk. 191R
Scott RT27d



2c Blue, Imperf
Silk Paper
Scott RT28b



2c Blue, Imperf
Pink Paper
Scott RT28c



2c Blue, Imperf
Wmk. 191R
Scott RT28d



2c Blue, Perf
Silk Paper
Scott RT29b



2c Blue, Perf
Pink Paper
Scott RT29c



2c Blue, Perf
Wmk. 191R
Scott RT29d

Lighthouse
Leuchtturm

REVENUES

PRIVATE DIE PERFUMERY STAMPS

Young, Ladd & Coffin



3c Vermilion Imperf
Silk Paper
Scott RT30b



3c Vermilion Imperf
Pink Paper
Scott RT30c



3c Vermilion Imperf
Wmk. 191R
Scott RT30d



3c Vermilion, Perf
Silk Paper
Scott RT31b



3c Vermilion, Perf
Pink Paper
Scott RT31c



3c Vermilion, Perf
Wmk. 191R
Scott RT31d



4c Brown, Imperf
Silk Paper
Scott RT32b



4c Brown, Imperf
Pink Paper
Scott RT32c



4c Brown, Imperf
Wmk. 191R
Scott RT32d



4c Brown, Perf
Silk Paper
Scott RT33b



4c Brown, Perf
Pink Paper
Scott RT33c



4c Brown, Perf
Wmk. 191R
Scott RT33d

REVENUES

PRIVATE DIE PLAYING CARD STAMPS

Caterson Brotz & Co.



5c Brown
Wmk. 191R
Scott RU1d

A. Dougherty



2c Orange
Old Paper
Scott RU2a



4c Black
Old Paper
Scott RU3a



5c Blue
Old Paper
Scott RU4a



5c Blue
Silk Paper
Scott RU4b



5c Blue
Pink Paper
Scott RU4c



5c Blue
Exp. Silk Paper
Scott RU4e



5c Ultramarine
Old Paper
Scott RU4u

Leuchtturm Lighthouse

REVENUES

PRIVATE DIE PLAYING CARD STAMPS

A. Dougherty



5c Blue, 18x23mm
Wmk. 191R
Scott RU5d



10c Blue
Old Paper
Scott RU6a

Eagle Card Co.



5c Black
Wmk. 191R
Scott RU7d

Goodall (London, New York)



5c Black
Old Paper
Scott RU8a



5c Black
Silk Paper
Scott RU8b



5c Black
Exp. Silk Paper
Scott RU8c

REVENUES

PRIVATE DIE PLAYING CARD STAMPS

Samuel Hart & Co.



5c Black
Old Paper
Scott RU9a



5c Black
Silk Paper
Scott RU9b



5c Black
Exp. Silk Paper
Scott RU9e

Lawrence & Cohen



2c Blue
Old Paper
Scott RU10a



5c Green
Old Paper
Scott RU11a



5c Green
Silk Paper
Scott RU11b



5c Green
Exp. Silk Paper
Scott RU11e

Lighthouse

Leuchtturm

REVENUES

PRIVATE DIE PLAYING CARD STAMPS

Jn. J. Levy



5c Black
Old Paper
Scott RU12a

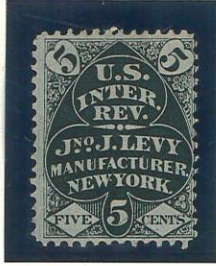

5c Black
Silk Paper
Scott RU12b



5c Black
Exp. Silk Paper
Scott RU12e

Victor E. Mauger and Petrie



5c Blue
Silk Paper
Scott RU13b



5c Blue
Pink Paper
Scott RU13c



5c Blue
Wmk. 191R
Scott RU13d

Lighthouse

Leuchtturm

REVENUES

PRIVATE DIE PLAYING CARD STAMPS

New York Consolidated Card Co.



5c Black
Silk Paper
Scott RU14b



5c Black
Pink Paper
Scott RU14c



5c Black
Wmk. 191R
Scott RU14d

Paper Fabrique Co.



5c Black
Silk Paper
Scott RU15b



5c Black
Pink Paper
Scott RU15c



5c Black
Wmk. 191R
Scott RU15d

Russell, Morgan & Co.



5c Black
Wmk. 191R
Scott RU16d

Leuchtturm Lighthouse

REVENUES

PRIVATE DIE MEDICINE STAMPS

The extraordinary demands of the Civil War on the Federal Treasury resulted in Congress passing the Revenue Act of 1862. The government provided revenue stamps to be affixed to boxes or packages of matches, and to proprietary medicines, perfumery and playing cards, as well as documents.

Manufacturers were permitted, at their expense, to have dies engraved and plates made for their exclusive

use. Many were only too willing to do so because a discount of 5% to 10% was allowed on orders from the die, which often made it possible to undersell competitors. Also, the considerable advertising value of the stamps could not be overlooked.

The face value of the stamp used on matches was determined by the number, i.e. 1c for each 100 matches or fraction thereof. The stamp tax was repealed in July 1883.

Anglo American Drug Co.



1c Black
Wmk. 191R
Scott RS1d

J. C. Ayer & Co.



1c Brownish Carmine
Old Paper
Scott RS2a



1c Green
Old Paper
Scott RS3a

x

REVENUES
PRIVATE DIE MEDICINE STAMPS

J. C. Ayer & Co.



1c Black
Old Paper, Type 2
Scott RS4f



1c Green
Silk Paper, Type 2
Scott RS4g



1c Green
Pink Paper, Type 2
Scott RS4h



1c Green
Wmk. 191R Type 2
Scott RS4i

Type II: short, truncated "y" in "Ayers"

Lighthouse
Lighthouse

REVENUES

PRIVATE DIE MEDICINE STAMPS

J. C. Ayer & Co.



4c Red
Old Paper, Die Cut
Scott RS8a



4c Blue
Old Paper, Die Cut
Scott RS9a



4c Blue
Silk Paper, Die Cut
Scott RS9b



4c Blue
Wmk. 191R, Die Cut
Scott RS9d

Lighthouse
Lighthouse

REVENUES
PRIVATE DIE MEDICINE STAMPS

Barnham Pile Cure Co.



4c Green
Wmk. Lozenges
Scott RS14d

D. S. Barnes



1c Vermilion
Old Paper
Scott RS15a



2c Vermilion
Old Paper
Scott RS16a



4c Vermilion
Old Paper
Scott RS17a

Lighthouse
Lighthouse

REVENUES

PRIVATE DIE MEDICINE STAMPS

D. S. Barnes



1c Black
Old Paper
Scott RS18a



2c Black
Old Paper
Scott RS19a



4c Black
Old Paper
Scott RS20a

Leuchtturm Lighthouse

REVENUES
PRIVATE DIE MEDICINE STAMPS

Demas Barnes



1c Black
Old Paper
Scott RS21a



2c Black
Old Paper
Scott RS22a



4c Black
Old Paper
Scott RS23a

Leuchtturm Lighthouse

REVENUES

PRIVATE DIE MEDICINE STAMPS

Demas Barnes & Co.



1c Black
Old Paper
Scott RS24a



1c Black
Silk Paper
Scott RS24b



1c Black
Exp. Silk Paper
Scott RS24e



2c Black
Old Paper
Scott RS25a



2c Black
Silk Paper
Scott RS25b



2c Black
Exp. Silk Paper
Scott RS25e



4c Black
Old Paper
Scott RS26a

Lighthouse
Leuchtturm

REVENUES

PRIVATE DIE MEDICINE STAMPS

T. H. Barr & Co.



4c Black
Old Paper
Scott RS27a



4c Black
Exp. Silk Paper
Scott RS27e

Barry's



2c Green
Old Paper, Tricopherous
Scott RS28a



2c Green
Silk Paper
Scott RS28b



2c Green
Silk Paper, Proprietary
Scott RS29b



2c Green
Pink Paper
Scott RS29c



2c Green
Wmk. 191R
Scott RS29d

Lighthouse
Leuchtturm

REVENUES

PRIVATE DIE MEDICINE STAMPS

D. M. Bennett



1c Lake
Old Paper
Scott RS30a



1c Lake
Exp. Silk Paper
Scott RS30e

W. T. Blow



1c Green
Old Paper
Scott RS31a



1c Green
Silk Paper
Scott RS31b



1c Green
Pink Paper
Scott RS31c



1c Green
Wmk. 191R
Scott RS31d



1c Green
Exp. Silk Paper
Scott RS31e

Leuchtturm Lighthouse

REVENUES

PRIVATE DIE MEDICINE STAMPS

B. Bandreth



1c Black
Old Paper, Perf
Scott RS32a



1c Black
Silk Paper, Perf
Scott RS32b



1c Black
Old Paper, Imperf
Scott RS33a



1c Black
Silk Paper, Imperf
Scott RS33b



1c Black
Exp. Silk Paper, Imperf
Scott RS33e

Leuchtturm Lighthouse

REVENUES
PRIVATE DIE MEDICINE STAMPS

B. Bandreth



1c Black
Silk Paper, Imperf
Scott RS34b



1c Black
Silk Paper, Imperf
Scott RS35b



1c Black
Pink Paper, Imperf
Scott RS35c



1c Black
Wmk. 191R, Imperf
Scott RS35d



1c Black
Wmk. 191R, Perf
Scott RS35p

Lighthouse
Lighthouse

REVENUES

PRIVATE DIE MEDICINE STAMPS

Dr. C. F. Brown



1c Greenish Blue
Old Paper
Scott RS36a



1c Greenish Blue
Silk Paper
Scott RS36b



1c Greenish Blue
Wmk. 191R
Scott RS36d

Fred Brown Co.

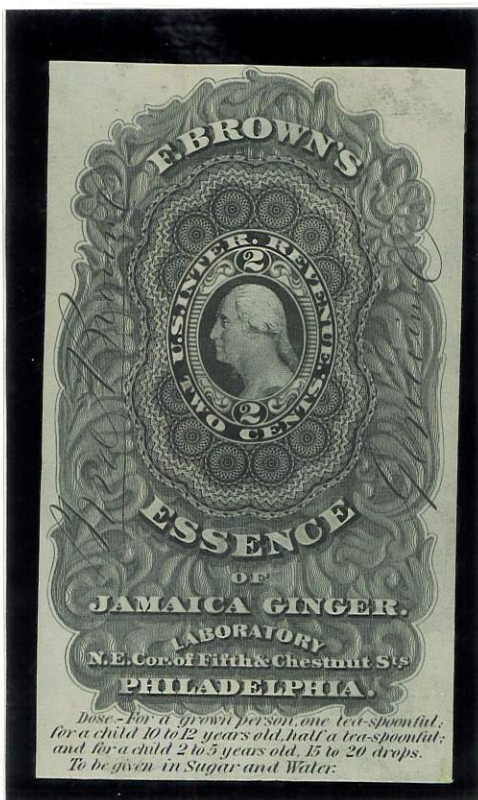

2c Black
Old Paper, Die I
Scott RS37a

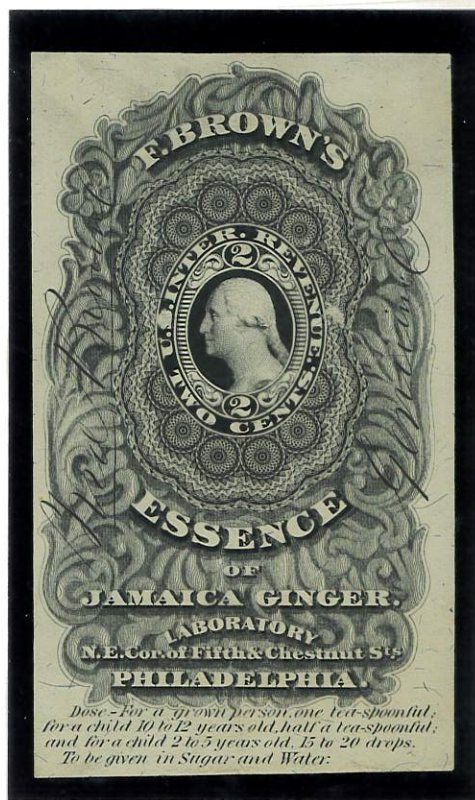

2c Black
Silk Paper, Die I
Scott RS37b

Leuchtturm Lighthouse

REVENUES
PRIVATE DIE MEDICINE STAMPS

Fred Brown Co.



2c Black
Pink Paper, Die I
Scott RS37c

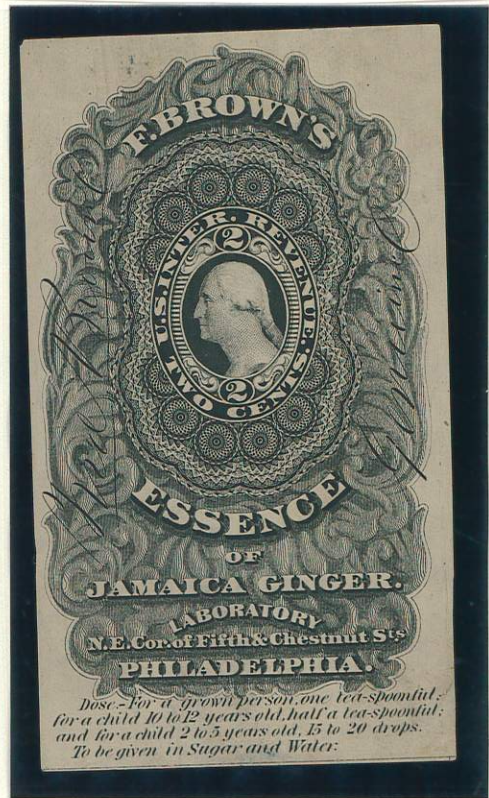

2c Black
Wmk. 191R, Die I
Scott RS37d

Lighthouse
Leuchtturm

REVENUES
PRIVATE DIE MEDICINE STAMPS

Fred Brown Co.



2c Black
Exp. Silk Paper, Die I
Scott RS37e



2c Black
Silk Paper, Die II
Scott RS38b

Die I — "E" of "FRED" incomplete
Die II — Recutting in "E" of "FRED" and "GENUINE"

REVENUES

PRIVATE DIE MEDICINE STAMPS

John I. Brown & Son



1c Black
Old Paper
Scott RS39a



1c Black
Silk Paper
Scott RS39b



1c Black
Wmk. 191R
Scott RS39d



2c Green
Old Paper
Scott R540a



2c Green
Silk Paper
Scott R540b



2c Green
Pink Paper
Scott R540c



2c Green
Wmk. 191R
Scott R540d



2c Green
Exp. Silk Paper
Scott R540e

Lighthouse
Lighthouse

REVENUES

PRIVATE DIE MEDICINE STAMPS

John I. Brown & Son



4c Brown
Old Paper
Scott RS41a



4c Brown
Silk Paper
Scott RS41b



4c Brown
Wmk. 191R
Scott RS41d

Dr. John Bull



1c Black
Old Paper
Scott RS42a

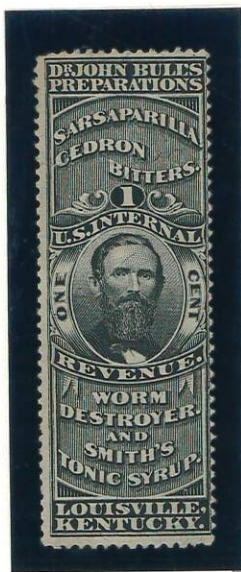

1c Black
Silk Paper
Scott RS42b



1c Black
Pink Paper
Scott RS42c

Lighthouse

Leuchtturm

REVENUES

PRIVATE DIE MEDICINE STAMPS

Dr. John Bull

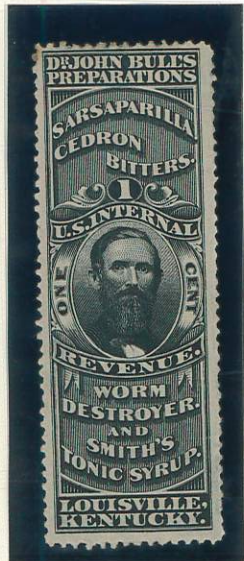

1c Black
Wmk. 191R
Scott RS42d



1c Black
Exp. Silk Paper
Scott RS42e



4c Blue
Old Paper
Scott RS43a

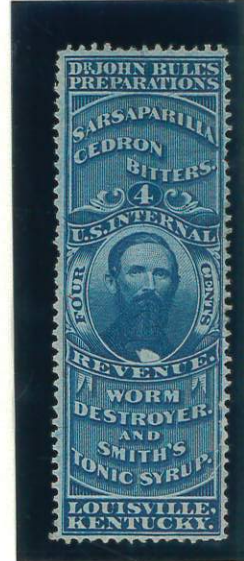

4c Blue
Silk Paper
Scott RS43b



4c Blue
Pink Paper
Scott RS43c



4c Blue
Wmk. 191R
Scott RS43d



4c Blue
Exp. Silk Paper
Scott RS43e



4c Ultramarine
Old Paper
Scott RS43u

Lighthouse
Leuchtturm

REVENUES

PRIVATE DIE MEDICINE STAMPS

J. S. Burdsall & Co.

Lighthouse
Leuchtturm



1c Black
Wmk. 191R, White Paper
Scott RS44d

REVENUES

PRIVATE DIE MEDICINE STAMPS

Joseph Burnett & Co.



4c Black
Old Paper
Scott RS46a



4c Black
Silk Paper
Scott RS46b



4c Black
Pink Paper
Scott RS46c



4c Black
Wmk. 191R
Scott RS46d

J. W. Campion & Co.



4c Black
Silk Paper
Scott RS47b



4c Black
Wmk. 191R
Scott RS47d

Lighthouse
Lighthouse

REVENUES

PRIVATE DIE MEDICINE STAMPS

J. W. Campion & Co.



4c Black
Silk Paper, Die Cut
Scott RS48b



4c Black
Pink Paper, Die Cut
Scott RS48c



4c Black
Wmk. 191R, Die Cut
Scott RS48d

REVENUES

PRIVATE DIE MEDICINE STAMPS

Cannon & Co.



4c Green
Silk Paper
Scott RS49b



4c Green
Pink Paper
Scott RS49c



4c Green
Wmk. 191R
Scott RS49d

The Centaur Co.



1c Vermilion
Pink Paper
Scott RS50c



1c Vermilion
Wmk. 191R
Scott RS50d



2c Black
Pink Paper
Scott RS51c



2c Black
Wmk. 191R
Scott RS51d



4c Black
Wmk. 191R
Scott RS52d

Lighthouse
Leuchtturm

REVENUES

PRIVATE DIE MEDICINE STAMPS

Dr. A. W. Chase, Son & Co.



1c Black
Silk Paper
Scott RS53b



1c Black
Wmk. 191R
Scott RS53d



2c Black
Silk Paper
Scott RS54b



4c Black
Silk Paper
Scott RS55b

Wm. E. Clarke



3c Blue
Wmk. 191R
Scott RS56d



6c Black
Wmk. 191R
Scott RS57d

Lighthouse
Lighthouse

REVENUES

PRIVATE DIE MEDICINE STAMPS

R. C. & C. S. Clark



4c Black
Silk Paper
Scott RS58b



4c Black
Wmk. 191R
Scott RS58d

Collins Bros.



1c Black
Old Paper
Scott RS59a



1c Black
Silk Paper
Scott RS59b



1c Black
Exp. Silk Paper
Scott RS59e

W. H. Comstock

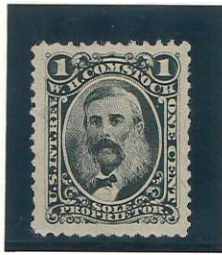

1c Black
Wmk. 191R
Scott RS60d

Lighthouse
Lighthouse

REVENUES

PRIVATE DIE MEDICINE STAMPS

Cook & Bernheimer



4c Blue
Wmk. 191R
Scott RS61d

Charles N. Crittenton



1c Black
Silk Paper
Scott RS62b



1c Blue
Pink Paper
Scott RS63c



1c Blue
Wmk. 191R
Scott RS63d



2c Black
Silk Paper
Scott RS64b



2c Black
Pink Paper
Scott RS64c



2c Black
Wmk. 191R
Scott RS64d

Leuchtturm Lighthouse

REVENUES

PRIVATE DIE MEDICINE STAMPS

Oliver Crook & Co.



4c Black
Old Paper
Scott RS65a



4c Black
Silk Paper
Scott RS65b



4c Black
Exp. Silk Paper
Scott RS65e

Leuchtturm Lighthouse

REVENUES

PRIVATE DIE MEDICINE STAMPS

Jeremiah Curtis & Son



1c Black, Die I, Small "1s"
Old Paper
Scott RS66a



1c Black, Die II, Large "1s"
Wmk. 191R
Scott RS67d



2c Black
Old Paper
Scott RS68a



2c Black
Silk Paper
Scott RS68b



2c Black
Pink Paper
Scott RS68c



2c Black
Wmk. 191R
Scott RS68d

Lighthouse

REVENUES

PRIVATE DIE MEDICINE STAMPS

Curtis & Brown



1c Black
Old Paper
Scott RS69a



1c Black
Silk Paper
Scott RS69b



1c Black
Exp. Silk Paper
Scott RS69e



2c Black
Silk Paper
Scott RS70b

Leuchtturm Lighthouse

REVENUES

PRIVATE DIE MEDICINE STAMPS

Curtis & Brown Mfg. Co.



1c Black
Pink Paper
Scott RS71c



1c Black
Wmk. 191R
Scott RS71d



2c Black
Silk Paper
Scott RS72b



2c Black
Wmk. 191R
Scott RS72d

Leuchtturm Lighthouse

REVENUES

PRIVATE DIE MEDICINE STAMPS

Dalley's Magical Pain Extractor



1c Black
Old Paper
Scott RS74a



1c Black
Silk Paper
Scott RS74b



1c Black
Wmk. 191R
Scott RS74d

Lighthouse

Leuchtturm

REVENUES

PRIVATE DIE MEDICINE STAMPS

Dalley's Magical Pain Extractor



1c Black, "\$100"
Old Paper
Scott RS74ah



1c Black, "\$100"
Wmk. 191R
Scott RS74dh

Lighthouse
Lighthouse

REVENUES

PRIVATE DIE MEDICINE STAMPS

Perry Davis & Son



1c Blue
Old Paper
Scott RS75a



1c Blue
Silk Paper
Scott RS75b



1c Blue
Pink Paper
Scott RS75c



1c Blue
Wmk. 191R
Scott RS75d



1c Blue
Exp. Silk Paper
Scott RS75e



1c Ultramarine
Old Paper
Scott RS75u



2c Brown Red
Old Paper
Scott RS76a



2c Black
Old Paper
Scott RS77a



2c Dull Purple
Silk Paper
Scott RS78b

Lensburn Lighthouse

REVENUES

PRIVATE DIE MEDICINE STAMPS

Perry Davis & Son



2c Slate
Silk Paper
Scott RS78Ab



2c Slate
Wmk. 191R
Scott RS78Ad



2c Dull Red
Silk Paper
Scott RS79b



2c Brown
Silk Paper
Scott RS80b



4c Brown
Old Paper
Scott RS81a



4c Brown
Silk Paper
Scott RS81b



4c Brown
Wmk. 191R
Scott RS81d

Leuchtturm Lighthouse

REVENUES

PRIVATE DIE MEDICINE STAMPS

P. H. Drake & Co.



2c Black
Old Paper
Scott RS82a



4c Black
Old Paper
Scott RS83a



4c Black
Silk Paper
Scott RS83b



4c Black
Exp. Silk Paper
Scott RS83e

B. A. Fahnestock



1c Lake
Old Paper
Scott RS84a



1c Lake
Silk Paper
Scott RS84b

Lighthouse
Lighthouse

REVENUES

PRIVATE DIE MEDICINE STAMPS

The Father Matthew
Temperance & Manufacturing
Company

A. H. Flanders, M.D.



4c Black
Wmk. 191R
Scott RS85d



1c Green Perf
Silk Paper
Scott RS86b



1c Green Perf
Wmk. 191R
Scott RS86d



1c Green Part Perf
Old Paper
Scott RS87a



1c Green Part Perf
Silk Paper
Scott RS87b



1c Green Part Perf
Pink Paper
Scott RS87c



1c Green Part Perf
Wmk. 191R
Scott RS87d

Lighthouse
Lighthouse

REVENUES

PRIVATE DIE MEDICINE STAMPS

Fleming Bros.
Vermifuge



1c Black
Old Paper
Scott RS88a



1c Black
Silk Paper
Scott RS88b



1c Black
Wmk. 191R
Scott RS88d



1c Black
Exp. Silk Paper
Scott RS88e

Fleming Bros.
L. Pills



1c Black
Old Paper
Scott RS89a



1c Blue
Old Paper
Scott RS90a

Lighthouse
Lighthouse

REVENUES

PRIVATE DIE MEDICINE STAMPS

Fleming Bros.
L. Pills



1c Blue
Silk Paper
Scott RS90b



1c Blue
Wmk. 191R
Scott RS90d



1c Blue
Exp. Silk Paper
Scott RS90e



1c Ultramarine
Old Paper
Scott RS90u

Lighthouse
Leuchtturm

REVENUES

PRIVATE DIE MEDICINE STAMPS

Seth W. Fowle & Son, J. P. Dinsmore



4c Black
Old Paper
Scott RS91a



4c Black
Silk Paper
Scott RS91b



4c Black
Wmk. 191R
Scott RS91d

G. G. Green



3c Black
Wmk. 191R
Scott RS92d

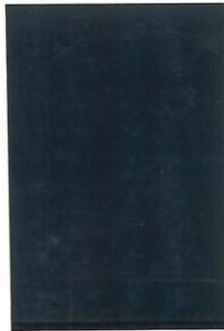

3c Black
Wmk. 191R
Tête-Bêche Pair
Scott RS92dh



3c Black, Rouletted
Wmk. 191R
Scott RS93d

REVENUES

PRIVATE DIE MEDICINE STAMPS

Reuben P. Hall & Co.



4c Black
Old Paper
Scott RS94a



4c Black
Silk Paper
Scott RS94b



4c Black
Wmk. 191R
Scott RS94d



4c Black
Exp. Silk Paper
Scott RS94e

Leuchtturm Lighthouse

REVENUES

PRIVATE DIE MEDICINE STAMPS

Hall & Ruckel



1c Green
Old Paper
Scott RS95a



1c Green
Silk Paper
Scott RS95b



1c Green
Pink Paper
Scott RS95c



1c Green
Wmk. 191R
Scott RS95d



1c Green
Exp. Silk Paper
Scott RS95e



1c Green
Wmk. 191R, HS "XB"
Scott RS95h



3c Black
Old Paper
Scott RS96a



3c Black
Silk Paper
Scott RS96b



3c Black
Pink Paper
Scott RS96c



3c Black
Wmk. 191R
Scott RS96d



3c Black
Wmk. 191R, HS "XB"
Scott RS96h

Lighthouse
Leuchtturm

REVENUES

PRIVATE DIE MEDICINE STAMPS

Dr. Harter & Co.



1c Black
Old Paper
Scott RS97a



1c Black
Silk Paper
Scott RS97b



1c Black
Exp. Silk Paper
Scott RS97e

Dr. Harter's



1c Black
Silk Paper
Scott RS98b



1c Black
Pink Paper
Scott RS98c



1c Black
Wmk. 191R
Scott RS98d



1c Black, Dbl Impression
Silk Paper
Scott RS98f

Leuchtturm Lighthouse

REVENUES

PRIVATE DIE MEDICINE STAMPS

(Dr.) S. B. Hartman & Co.



4c Black
Old Paper
Scott RS99a



4c Black
Silk Paper
Scott RS99b



4c Black
Pink Paper
Scott RS99c



4c Black
Wmk. 191R
Scott RS99d

Lighthouse
Leuchtturm

REVENUES

PRIVATE DIE MEDICINE STAMPS

E. T. Hazeltine



1c Black
Wmk. 191R
Scott RS101d



2c Blue
Silk Paper
Scott RS102b



4c Black
Old Paper
Scott RS103a



4c Black
Silk Paper
Scott RS103b



4c Black
Wmk. 191R
Scott RS103d



4c Black
Experimental Silk Paper
Scott RS103e



4c Black, Imperf Pair
Old Paper
Scott RS103i

Leuchtturm Lighthouse

REVENUES

PRIVATE DIE MEDICINE STAMPS

E. H. (Edward Heaton)

Helmhold's



3c Black
Wmk. 191R
Scott RS104d



3c Brown
Wmk. 191R
Scott RS105d



2c Blue
Old Paper
Scott RS106a



2c Blue
Silk Paper
Scott RS106b



3c Green
Old Paper
Scott RS107a



3c Green
Silk Paper
Scott RS107b



4c Black
Old Paper
Scott RS108a



4c Black
Silk Paper
Scott RS108b



4c Black
Exp. Silk Paper
Scott RS108e



6c Black
Old Paper
Scott RS109a



6c Black
Silk Paper
Scott RS109b



6c Black
Exp. Silk Paper
Scott RS109e

Leuchtturm Lighthouse

REVENUES

PRIVATE DIE MEDICINE STAMPS

A. L. Helmbold's



2c Blue
Silk Paper
Scott RS110b



2c Blue
Pink Paper
Scott RS110c



2c Blue
Wmk. 191R
Scott RS110d



4c Black
Silk Paper
Scott RS111b



4c Black
Pink Paper
Scott RS111c



4c Black
Wmk. 191R
Scott RS111d

John F. Henry



2c Violet
Old Paper
Scott RS112a



4c Bister
Old Paper
Scott RS113a

Lighthouse
Lighthouse

REVENUES

PRIVATE DIE MEDICINE STAMPS

John F. Henry



1c Black
Old Paper
Scott RS114a



1c Black
Silk Paper
Scott RS114b

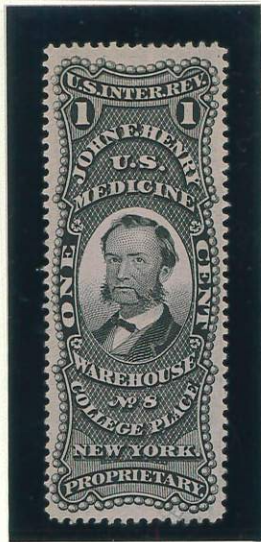

1c Black
Pink Paper
Scott RS114c



1c Black
Wmk. 191R
Scott RS114d



1c Black
Exp. Silk Paper
Scott RS114e

Lighthouse
Lighthouse

REVENUES

PRIVATE DIE MEDICINE STAMPS

John F. Henry



2c Blue
Old Paper
Scott RS115a



2c Blue
Silk Paper
Scott RS115b



2c Blue
Pink Paper
Scott RS115c



2c Blue
Wmk. 191R
Scott RS115d



2c Ultramarine
Old Paper
Scott RS115u

Leuchtturm Lighthouse

REVENUES

PRIVATE DIE MEDICINE STAMPS

John F. Henry



4c Red
Old Paper
Scott RS116a

4c Red
Silk Paper
Scott RS116b

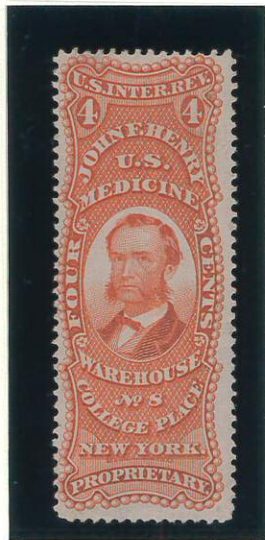

4c Red
Pink Paper
Scott RS116c

4c Red
Wmk. 191R
Scott RS116d

4c Red
Exp. Silk Paper
Scott RS116e

Lighthouse
Leuchtturm

REVENUES

PRIVATE DIE MEDICINE STAMPS

Herrick's Pills



1c Black
Old Paper
Scott RS117a



1c Black
Silk Paper
Scott RS117b



1c Black
Pink Paper
Scott RS117c

Lighthouse
Lighthouse

REVENUES

PRIVATE DIE MEDICINE STAMPS

Herrick's Pills



1c Black
Wmk. 191R
Scott RS117d



1c Black
Exp. Silk Paper
Scott RS117e

Leuchtturm Lighthouse

REVENUES

PRIVATE DIE MEDICINE STAMPS

Herrick's Pills and Plasters



1c Red
Old Paper
Scott RS118a



1c Red
Silk Paper
Scott RS118b



1c Red
Pink Paper
Scott RS118c



1c Red
Wmk. 191R
Scott RS118d



1c Red
Exp. Silk Paper
Scott RS118e

J. E. Hetherington



1c Black
Wmk. 191R
Scott RS119d



2c Black
Wmk. 191R
Scott RS120d



3c Black
Wmk. 191R
Scott RS121d



3c Black, Imperforate Pair
Wmk. 191R
Scott RS121i

Lighthouse
Lighthouse

REVENUES

PRIVATE DIE MEDICINE STAMPS

Hiscox & Co.



2c Black
Wmk. 191R
Scott RS122d



4c Black
Silk Paper
Scott RS123b



4c Black
Pink Paper
Scott RS123c



4c Black
Wmk. 191R
Scott RS123d

Holloway's Pills and Ointment



1c Blue
Old Paper, Perf
Scott RS124a

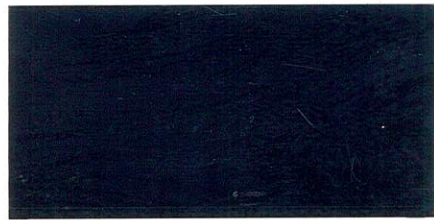

1c Blue
Old Paper, Imperf
Scott RS125a

Leuchtturm Lighthouse

REVENUES
PRIVATE DIE MEDICINE STAMPS

Holman Liver Pad Co.



1c Green
Wmk. 191R
Scott RS126d



4c Green
Wmk. 191R
Scott RS127d

The Home Bitters Co.



2c Blue
Wmk. 191R
Scott RS128d



3c Green
Silk Paper
Scott RS129b

Lighthouse
Lighthouse

REVENUES

PRIVATE DIE MEDICINE STAMPS

The Home Bitters Co.



3c Green
Pink Paper
Scott RS129c



3c Green
Wmk. 191R
Scott RS129d



4c Green
Silk Paper
Scott RS130b



4c Green
Wmk. 191R
Scott RS130d

Lighthouse

Leveburn

REVENUES
PRIVATE DIE MEDICINE STAMPS

Hop Bitters Co.



4c Black
Wmk. 191R
Scott RS131d

Hostetter & Smith



4c Black
Old Paper
Scott RS132a



4c Black
Silk Paper
Scott RS132b



4c Black
Pink Paper
Scott RS132c

Lighthouse
Leuchtturm

REVENUES
PRIVATE DIE MEDICINE STAMPS

Hostetter & Smith



4c Black
Wmk. 191R
Scott RS132d



4c Black
Exp. Silk Paper
Scott RS132e



6c Black
Old Paper
Scott RS133a

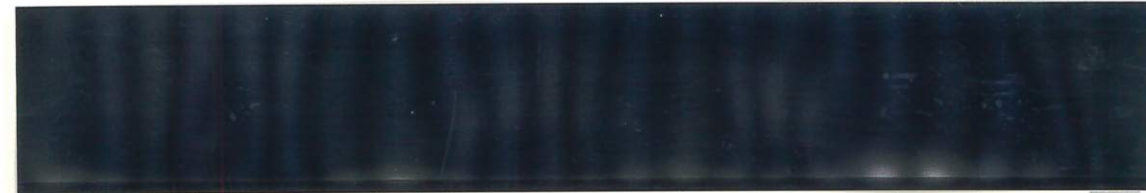

6c Black
Exp. Silk Paper
Scott RS133e

Lighthouse
Lighthouse

REVENUES

PRIVATE DIE MEDICINE STAMPS

S. D. Howe



4c Black, Duponco's Pills
Old Paper
Scott RS134a



4c Black, Duponco's Pills
Silk Paper
Scott RS134b



4c Red, Duponco's Pills
Silk Paper
Scott RS135b



4c Green, Duponco's Pills
Silk Paper
Scott RS136b



4c Blue, Arabian Milk
Silk Paper
Scott RS137b



4c Blue, Arabian Milk
Wmk. 191R
Scott RS137d

Leuchtturm Lighthouse

REVENUES

PRIVATE DIE MEDICINE STAMPS

C. E. Hull & Co.



1c Black
Old Paper
Scott RS138a

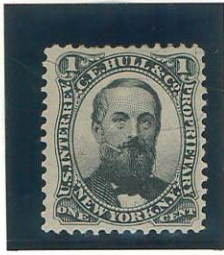

1c Black
Silk Paper
Scott RS138b

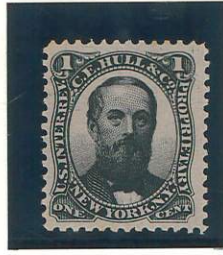

1c Black
Pink Paper
Scott RS138c



1c Black
Wmk. 191R
Scott RS138d

T. J. Husband



2c Violet
Old Paper
Scott RS139a



2c Vermilion
Old Paper
Scott RS140a



2c Vermilion
Silk Paper
Scott RS140b



2c Vermilion
Wmk. 191R
Scott RS140d

Lenetturn Lighthouse

REVENUES
PRIVATE DIE MEDICINE STAMPS

Hutchings & Hillyer



4c Green
Old Paper
Scott RS141a



4c Green
Silk Paper
Scott RS141b



4c Green
Exp. Silk Paper
Scott RS141e

H. A. Ingham & Co.



1c Black
Wmk. 191R
Scott RS142d

Levektor
Lighthouse

REVENUES

PRIVATE DIE MEDICINE STAMPS

Dr. D. Jayne & Son



1c Blue, Die Cut, Old Paper, Scott RS147a



1c Blue, Perf & Die Cut, Old Paper, Scott RS147ap



1c Blue, Die Cut, Silk Paper, Scott RS147b

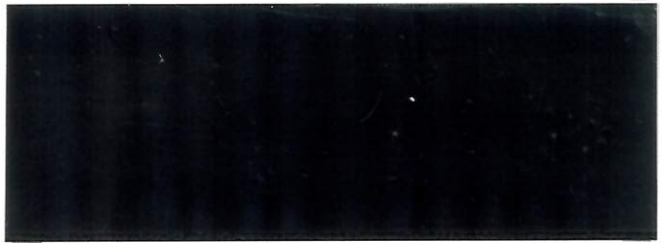

1c Blue, Perf & Die Cut, Silk Paper, Scott RS147bp



1c Blue, Die Cut, Pink Paper, Scott RS147c



1c Blue, Perf & Die Cut, Pink Paper, Scott RS147cp



1c Blue, Die Cut, Wmk. 191R, Scott RS147d



1c Blue, Perf & Die Cut, Wmk. 191R, Scott RS147dp



1c Blue, Perf & Die Cut, Horiz. Laid Paper, Scott RS147ap var



1c Blue, Die Cut, Experimental Silk Paper, Scott RS147e

Lighthouse
Leuchtturm

REVENUES

PRIVATE DIE MEDICINE STAMPS

Dr. D. Jayne & Son



2c Black, Die Cut, Old Paper, Scott RS148a



2c Black, Perf & Die Cut, Old Paper, Scott RS148ap



2c Black, Die Cut, Silk Paper, Scott RS148b



2c Black, Perf & Die Cut, Silk Paper, Scott RS148bp



2c Black, Die Cut, Pink Paper, Scott RS148c



2c Black, Perf & Die Cut, Pink Paper, Scott RS148cp



2c Black, Die Cut, Wmk. 191R, Scott RS148d



2c Black, Die Cut, Experimental Silk Paper, Scott RS148e

Lighthouse
Leuchtturm

REVENUES

PRIVATE DIE MEDICINE STAMPS

Dr. D. Jayne & Son



4c Green, Die Cut, Old Paper, Scott RS149a



4c Green, Perf & Die Cut, Old Paper, Scott RS149ap



4c Green, Die Cut, Silk Paper, Scott RS149b



4c Green, Perf & Die Cut, Silk Paper, Scott RS149bp



4c Green, Die Cut, Pink Paper, Scott RS149c



4c Green, Die Cut, Wmk. 191R, Scott RS149d



4c Green, Perf & Die Cut, Wmk. 191R, Scott RS149dp

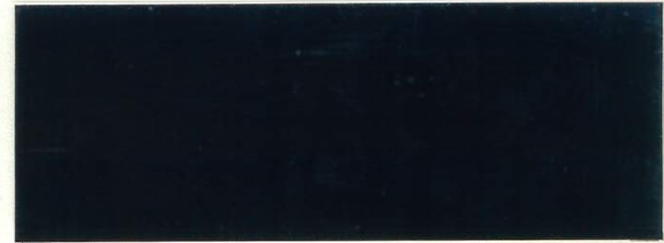

4c Green, Die Cut, Experimental Silk Paper, Scott RS149e

Lighthouse

Leuchtturm

REVENUES

PRIVATE DIE MEDICINE STAMPS

I. S. Johnson & Co.



1c Vermilion
Silk Paper
Scott RS150b



1c Vermilion
Pink Paper
Scott RS150c



1c Vermilion
Wmk. 191R
Scott RS150d

Johnston Holloway & Co.



1c Black
Silk Paper
Scott RS151b



1c Black
Wmk. 191R
Scott RS151d



2c Green
Silk Paper
Scott RS152b



2c Green
Wmk. 191R
Scott RS152d

REVENUES

PRIVATE DIE MEDICINE STAMPS

J. B. Kelly & Co.



4c Black, Imperf
Old Paper
Scott RS153a



4c Black, Imperf
Experimental Silk Paper
Scott RS153e

B. J. Kendall & Co.



4c Blue
Wmk. 191R
Scott RS154d

Lantern Lighthouse

REVENUES

PRIVATE DIE MEDICINE STAMPS

Dr. Kennedy



2c Green
Old Paper
Scott RS155a

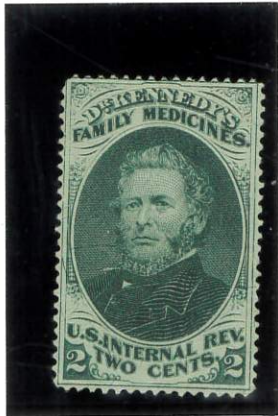

2c Green
Silk Paper
Scott RS155b



2c Green
Pink Paper
Scott RS155c



2c Green
Wmk. 191R
Scott RS155d



2c Green
Experimental Silk Paper
Scott RS155e



6c Black
Silk Paper
Scott RS156b



6c Black
Pink Paper
Scott RS156c



6c Black
Wmk. 191R
Scott RS156d

Lighthouse
Levehturm

REVENUES

PRIVATE DIE MEDICINE STAMPS

Kennedy & Co.



2c Black
Silk Paper
Scott RS157b



2c Black
Pink Paper
Scott RS157c



2c Black
Wmk. 191R
Scott RS157d

K. & Co. (Kennedy & Co.)



1c Green
Wmk. 191R
Scott RS158d

REVENUES
PRIVATE DIE MEDICINE STAMPS

Lawrence & Martin



4c Black
Wmk. 191R
Scott RS161d

Lee & Osgood



1c Blue
Old Paper
Scott RS162a

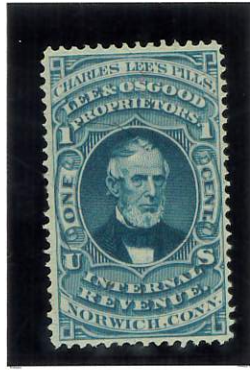

1c Blue
Silk Paper
Scott RS162b

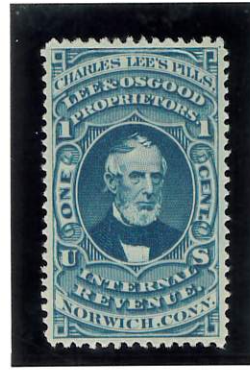

1c Blue
Wmk. 191R
Scott RS162d

Lighthouse

Leuchtturm

REVENUES

PRIVATE DIE MEDICINE STAMPS

Alvah Littlefield



1c Black
Old Paper
Scott RS164a



1c Black
Silk Paper
Scott RS164b



1c Black
Wmk. 191R
Scott RS164d



1c Black
Exp. Silk Paper
Scott RS164e



1c Black
Horiz. Laid Paper
Scott RS164e var



4c Green
Old Paper
Scott RS165a



4c Green
Silk Paper
Scott RS165b

Prof. Low



1c Black
Silk Paper
Scott RS166b



1c Black
Pink Paper
Scott RS166c

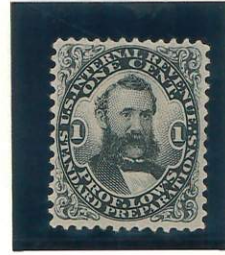

1c Black
Wmk. 191R
Scott RS166d

Lighthouse

Leuchtturm

REVENUES

PRIVATE DIE MEDICINE STAMPS

Lyon Manufacturing Co.



1c Black
Silk Paper
Scott RS167b



1c Black
Pink Paper
Scott RS167c



1c Black
Wmk. 191R
Scott RS167d



2c Black
Silk Paper
Scott RS168b



2c Black
Pink Paper
Scott RS168c



2c Black
Wmk. 191R
Scott RS168d



2c Black, Wmk. 191R
Imperf Between
Scott RS168i

Lighthouse
Leuchtturm

REVENUES

PRIVATE DIE MEDICINE STAMPS

J. McCullough



4c Black
Silk Paper
Scott RS169b



4c Black
Wmk. 191R
Scott RS169d

Dr. J. H. McLean



1c Black
Old Paper
Scott RS170a



1c Black
Silk Paper
Scott RS170b



1c Black
Pink Paper
Scott RS170c



1c Black
Wmk. 191R
Scott RS170d



1c Black
Exp. Silk Paper
Scott RS170e



1c Black, Old Paper
Imperf Horiz.
Scott RS170i

Lighthouse
Lighthouse

REVENUES

PRIVATE DIE MEDICINE STAMPS

Manhattan Medicine Co.

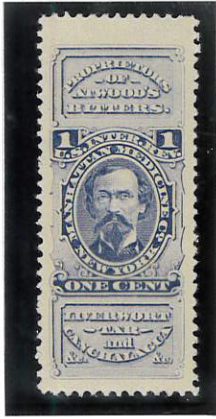

1c Violet
Wmk. 191R
Scott RS171d



1c Purple
Wmk. 191R
Scott RS171u



2c Black
Silk Paper
Scott RS172b

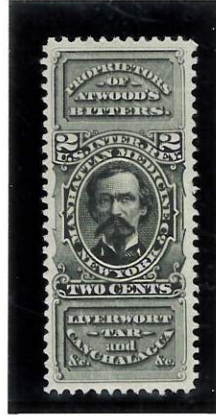

2c Black
Pink Paper
Scott RS172c



2c Black
Wmk. 191R
Scott RS172d

Mansfield & Higbee



1c Blue
Silk Paper
Scott RS173b

S. Mansfield & Co.



1c Blue
Silk Paper
Scott RS174b

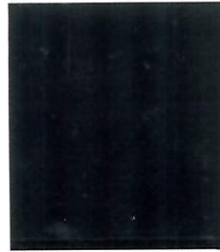

1c Blue
Pink Paper
Scott RS174c



1c Blue
Wmk. 191R
Scott RS174d

Lighthouse
Lighthouse

REVENUES

PRIVATE DIE MEDICINE STAMPS

Merchant's Gargling Oil



1c Black
Old Paper
Scott RS178a



1c Black
Silk Paper
Scott RS178b



1c Black
Pink Paper
Scott RS178c



1c Black
Wmk. 191R
Scott RS178d



1c Black
Exp. Silk Paper
Scott RS178e

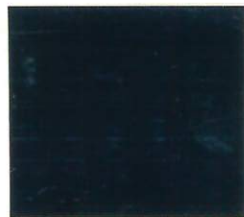

2c Green
Old Paper
Scott RS179a



2c Green
Silk Paper
Scott RS179b

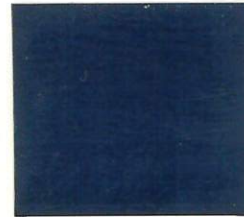

2c Green
Pink Paper
Scott RS179c



2c Green
Wmk. 191R
Scott RS179d



2c Green
Exp. Silk Paper
Scott RS179e

Leuchtturm Lighthouse

REVENUES
PRIVATE DIE MEDICINE STAMPS

Mette & Kanne



3c Black
Wmk. 191R
Scott RS180d

Mischler Herb Bitters Co.



4c Black
Wmk. 191R
Scott RS181d



4c Black, Imperf at Ends
Wmk. 191R
Scott RS181p

Moody, Michel & Co.



4c Black, Imperf
Silk Paper
Scott RS182a

REVENUES

PRIVATE DIE MEDICINE STAMPS

Dr. C. C. Moore

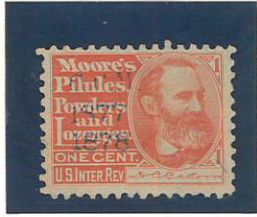

1c Vermilion
Wmk. 191R
Scott RS183d

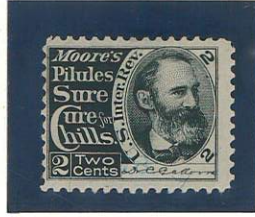

2c Black
Silk Paper
Scott RS184b

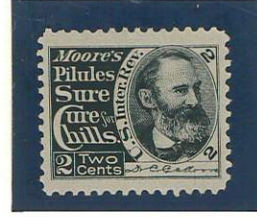

2c Black
Wmk. 191R
Scott RS184d



2c Black
Pink Paper
Scott RS184c

Morehead's



1c Black, Magnetic Plaster
Old Paper
Scott RS185a



1c Black, Magnetic Plaster
Experimental Silk Paper
Scott RS185e



4c Black, Neurodyne
Old Paper
Scott RS186a

Lighthouse
Leuchtturm

REVENUES
PRIVATE DIE MEDICINE STAMPS

New York Pharmacal Association



4c Black
Silk Paper
Scott RS187b



4c Black
Pink Paper
Scott RS187c



4c Black
Wmk. 191R
Scott RS187d

Dr. M. Perl & Co.



6c Black, Cut to Shape
Old Paper
Scott RS188a

REVENUES

PRIVATE DIE MEDICINE STAMPS

R. V. Pierce



1c Green
Silk Paper
Scott RS189b

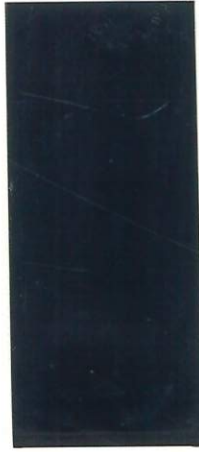

1c Green
Pink Paper
Scott RS189c



1c Green
Wmk. 191R
Scott RS189d



2c Black
Old Paper
Scott RS190a



2c Black
Silk Paper
Scott RS190b



2c Black
Pink Paper
Scott RS190c



2c Black
Wmk. 191R
Scott RS190d



2c Black
Exp. Silk Paper
Scott RS190e

Lighthouse

Leuchtturm

REVENUES

PRIVATE DIE MEDICINE STAMPS

Radway & Co.



2c Black
Old Paper
Scott RS193a



2c Black
Silk Paper
Scott RS193b



2c Black
Pink Paper
Scott RS193c



2c Black
Wmk. 191R
Scott RS193d



2c Black
Experimental Silk Paper
Scott RS193e

Lighthouse

Lenettrum

REVENUES

PRIVATE DIE MEDICINE STAMPS

D. Ransom & Co.



1c Blue
Old Paper
Scott RS194a



1c Blue
Silk Paper
Scott RS194b



1c Blue
Exp. Silk Paper
Scott RS194e



2c Black
Old Paper
Scott RS195a



2c Black
Silk Paper
Scott RS195b



2c Black
Exp. Silk Paper
Scott RS195e

D. Ransom, Son & Co.



1c Blue
Silk Paper
Scott RS196b



1c Blue
Pink Paper
Scott RS196c



1c Blue
Wmk. 191R
Scott RS196d



2c Black
Silk Paper
Scott RS197b



2c Black
Pink Paper
Scott RS197c



2c Black
Wmk. 191R
Scott RS197d

Redding's Russia Salve



1c Black
Silk Paper
Scott RS198b



1c Black
Wmk. 191R
Scott RS198d

REVENUES

PRIVATE DIE MEDICINE STAMPS

Ring's Vegetable Ambrosia



2c Blue, Die Cut, Silk Paper
Scott RS201b



4c Black, Die Cut, Old Paper
Scott RS202a



4c Black, Die Cut, Silk Paper
Scott RS202b



4c Black, Die Cut, Wmk. 191R
Scott RS202d



4c Black, Die Cut, Exp. Silk Paper
Scott RS202e



4c Black, Silk Paper
Perforated, Scott RS203b



4c Black, Silk Paper
Perf & Die Cut, Scott RS203bk



4c Black, Silk Paper
Part Perf, Scott RS203bp



4c Black, Wmk. 191R
Perforated, Scott RS203d



4c Black, Wmk. 191R
Perf & Die Cut, Scott RS203dk



4c Black, Wmk. 191R
Part Perf, Scott RS203dp

Leuchtturm Lighthouse

REVENUES

PRIVATE DIE MEDICINE STAMPS

J. B. Rose & Co.



2c Black
Silk Paper
Scott RS204b



2c Black
Pink Paper
Scott RS204c



4c Black
Old Paper
Scott RS205a



4c Black
Silk Paper
Scott RS205b

Rumford Chemical Works



2c Green
Wmk. 191R
Scott RS206d



2c Green, Imperf
Wmk. 191R
Scott RS207d

Lighthouse
Leuchtturm

REVENUES

PRIVATE DIE MEDICINE STAMPS

A. B. & D. Sands and M. P. J. & H. M. Sands (Altered Die)



1c Green, Old Paper, Scott RS208a



1c Green, Silk Paper, Scott RS208b



1c Green, Experimental Silk Paper, Scott RS208e



2c Green, Silk Paper, Scott RS209b



2c Green, Pink Paper, Scott RS209c



2c Green, Wmk. 191R, Scott RS209d

REVENUES

PRIVATE DIE MEDICINE STAMPS

Schenck's Mandrake Pills

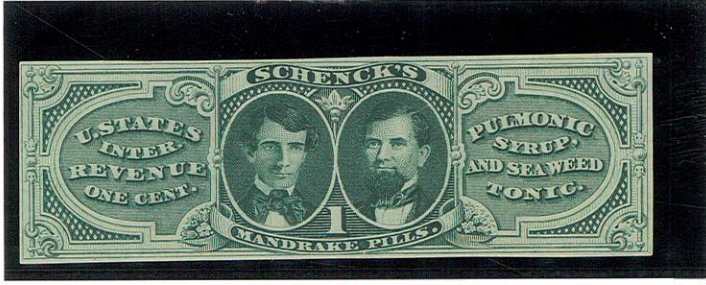

1c Green, Imperf
Old Paper
Scott RS212a

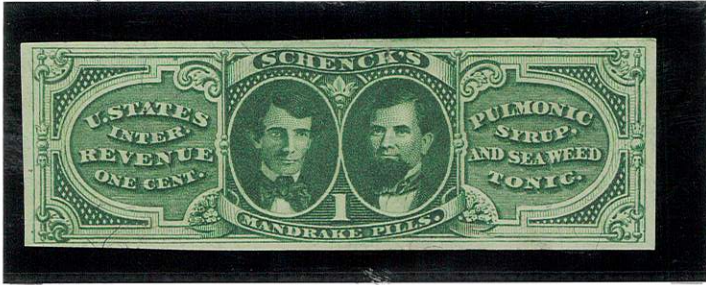

1c Green, Imperf
Silk Paper
Scott RS212b



1c Green, Imperf
Pink Paper
Scott RS212c

Lighthouse
Lighthouse

REVENUES

PRIVATE DIE MEDICINE STAMPS

Schenck's Mandrake Pills

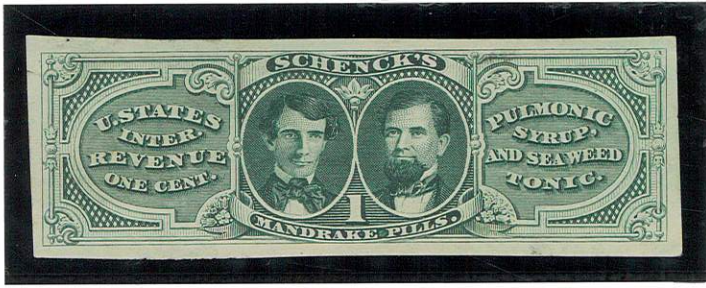

1c Green, Imperf
Wmk. 191R
Scott RS212d

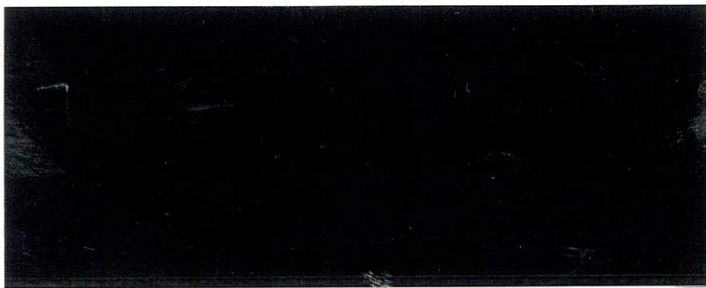

1c Green, Perforated
Wmk. 191R
Scott RS212p

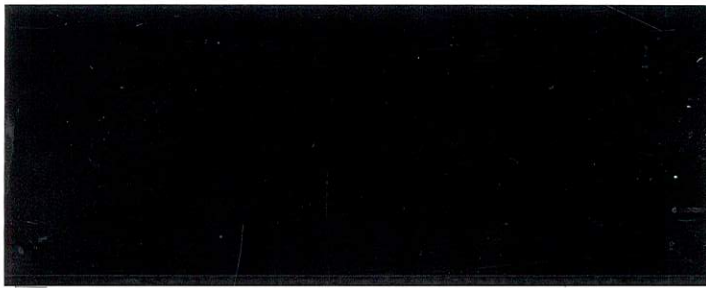

1c Green, Imperf
Experimental Silk Paper
Scott RS212e

Lighthouse
Leuchtturm

REVENUES
PRIVATE DIE MEDICINE STAMPS

Schenck's Pulmonic Syrup



6c Black, Imperf
Old Paper
Scott RS213a

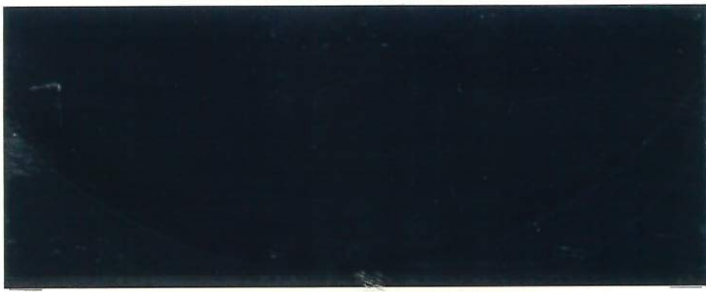

6c Black, Perforated
Old Paper
Scott RS213p



6c Black, Imperf
Silk Paper
Scott RS213b

REVENUES
PRIVATE DIE MEDICINE STAMPS

Schenck's Pulmonic Syrup



6c Black, Imperf
Pink Paper
Scott RS213c



6c Black, Imperf
Wmk. 191R
Scott RS213d



6c Black, Imperf
Experimental Silk Paper
Scott RS213e

REVENUES

PRIVATE DIE MEDICINE STAMPS

J. H. Schenck & Son

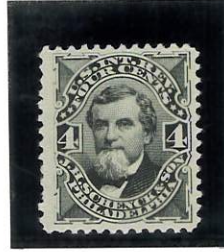

4c Black
Wmk. 191R
Scott RS214d

J. E. Schwartz & Co.



1c Lake, Imperf
Silk Paper
Scott RS215b

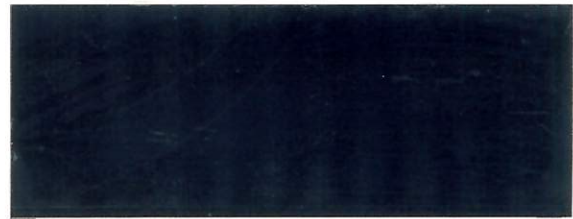

1c Lake, Imperf
Pink Paper
Scott RS215c



1c Lake, Imperf
Wmk. 191R
Scott RS215d

Lighthouse
Leuchtturm

REVENUES
PRIVATE DIE MEDICINE STAMPS

Seabury & Johnson



1c Black
Wmk. 191R
Scott RS216d



1c Black, Wmk. 191R
Printed obliteration over "Porous"
Scott RS217d



1c Black, Wmk. 191R
"Porous" obliterated by pen
Scott RS217h



1c Lake
Wmk. 191R
Scott RS218d

Lighthouse
Leuchtturm

REVENUES

PRIVATE DIE MEDICINE STAMPS

Dr. S. Brown Sigesmond



4c Blue
Wmk. 191R
Scott RS219d

A. L. Scovill & Co.



1c Black
Old Paper
Scott RS220a



1c Black
Silk Paper
Scott RS220b



1c Black
Experimental Silk Paper
Scott RS220e



1c Black, Silk Paper
Printed on Both Sides
Scott RS220r



4c Green
Old Paper
Scott RS221a



4c Green
Silk Paper
Scott RS221b



4c Green
Experimental Silk Paper
Scott RS221e

Leitch House

REVENUES

PRIVATE DIE MEDICINE STAMPS

Dr. D. H. Seelye & Co.



8c Black, Imperf
Old Paper
Scott RS222a

Dr. M. A. Simmons

The Dr. Simmons stamps were originally engraved and printed with the Iuka inscription. After the firm moved to St. Louis, the inscription was changed. The "Iuka" stamps were normally printed on silk paper, and the "St. Louis" stamps on Bureau watermarked paper. The "Iuka" on watermarked paper is a great rarity. Richard Friedberg offers the theory that the first supply delivered by the Bureau was printed with the "Iuka" inscription, and that Simmons returned the stamps with a request to change the address to St. Louis.



1c Black, Iuka Miss.
Silk Paper
Scott RS223b



1c Black, Iuka Miss.
Wmk. 191R
Scott RS223d



1c Black, St. Louis
Wmk. 191R
Scott RS224d

S. N. Smith & Co.



4c Black
Silk Paper
Scott RS225b



4c Black
Wmk. 191R
Scott RS225d

REVENUES

PRIVATE DIE MEDICINE STAMPS

Dr. E. L. Soule & Co. — Syracuse Wrapper

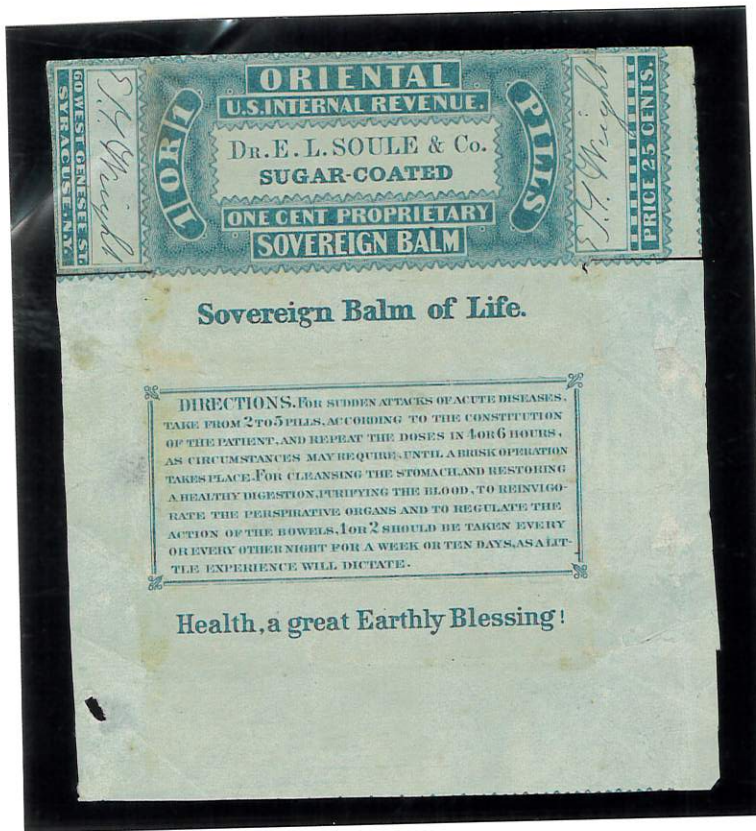

1c Blue
Old Paper
Scott RS227a

REVENUES

PRIVATE DIE MEDICINE STAMPS

Dr. E. L. Soule & Co. — Syracuse Wrapper

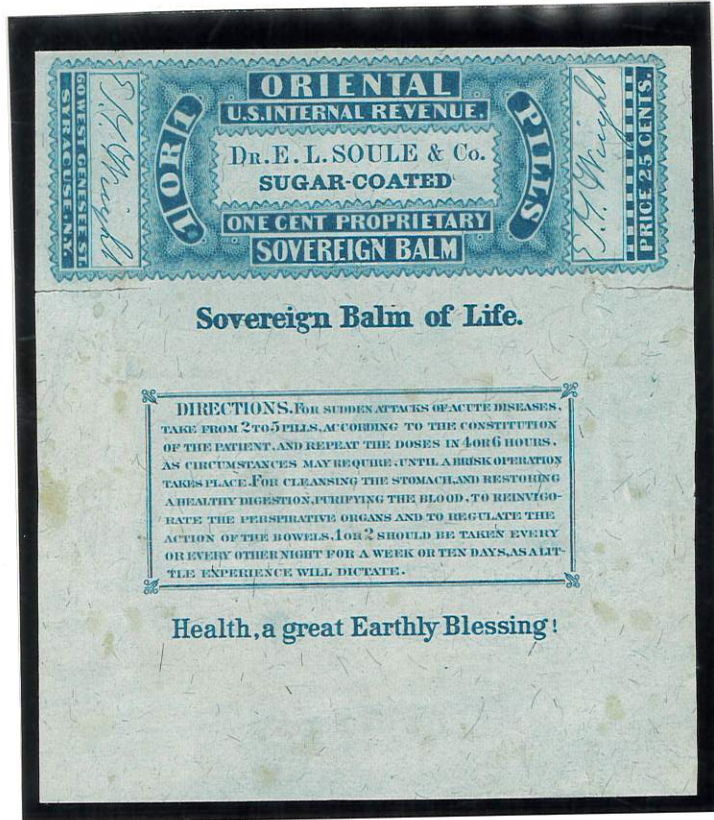

1c Blue
Silk Paper
Scott RS227b

Lighthouse
Lighthouse

REVENUES

PRIVATE DIE MEDICINE STAMPS

H. R. Stevens



1c Brown
Wmk. 191R
Scott RS228d



2c Chocolate
Wmk. 191R
Scott RS229d



6c Black
Pink Paper
Scott RS230c



6c Black
Wmk. 191R
Scott RS230d

Lighthouse
Leuchtturm

REVENUES
PRIVATE DIE MEDICINE STAMPS

Dr. G. W. Swett



4c Black, Die Cut
Old Paper
Scott RS236a



4c Green, Perf
Silk Paper
Scott RS237b



4c Green, Perf
Wmk. 191R
Scott RS237d



4c Green, Perf and Die Cut
Silk Paper
Scott RS238b



4c Green, Perf and Die Cut
Wmk. 191R
Scott RS238d

REVENUES

PRIVATE DIE MEDICINE STAMPS

George Tallcot



2c Vermilion
Wmk. 191R
Scott RS239d



4c Black
Silk Paper
Scott RS240b



4c Black
Pink Paper
Scott RS240c



4c Black
Wmk. 191R
Scott RS240d

REVENUES

PRIVATE DIE MEDICINE STAMPS

Tarrant & Company



4c Red
Silk Paper
Scott RS241b



4c Red
Pink Paper
Scott RS241c



4c Red
Wmk. 191R
Scott RS241d

John L. Thompson



1c Black
Old Paper
Scott RS242a



1c Black
Silk Paper
Scott RS242b



1c Black
Wmk. 191R
Scott RS242d



1c Black
Exp. Silk Paper
Scott RS242e

Lighthouse

Leuchthorn

REVENUES

PRIVATE DIE MEDICINE STAMPS

United States Proprietary Medicine Co.

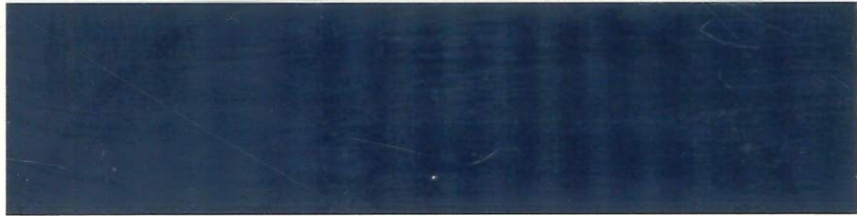

4c Black, Old Paper, Scott RS243a



4c Black, Silk Paper, Scott RS243b



4c Black, Experimental Silk Paper, Scott RS243e



6c Black, Old Paper, Scott RS244a



6c Black, Experimental Silk Paper, Scott RS244e

Leuchtturm Lighthouse

REVENUES

PRIVATE DIE MEDICINE STAMPS

United States Proprietary Medicine Co.

Lighthouse
Lighthouse



1c Black on White
Old Paper
Scott RS245a

REVENUES

PRIVATE DIE MEDICINE STAMPS

United States Proprietary Medicine Co.

Leuchtturm Lighthouse



1c Black on White
Silk Paper
Scott RS245b

REVENUES

PRIVATE DIE MEDICINE STAMPS

S. R. Van Duzer



4c Black
Old Paper
Scott RS249a



4c Black
Silk Paper
Scott RS249b



4c Black
Wmk. 191R
Scott RS249d



6c Black
Wmk. 191R
Scott RS250d

A. Vogeler & Co.

Vogeler, Meyer & Co.



1c Black
Silk Paper
Scott RS251b



1c Black
Wmk. 191R
Scott RS251d



1c Vermilion
Pink Paper
Scott RS252c



1c Vermilion
Wmk. 191R
Scott RS252d

Lighthouse
Leuchtturm

REVENUES
PRIVATE DIE MEDICINE STAMPS

Dr. J. Walker



4c Black
Old Paper
Scott RS253a



4c Black
Silk Paper
Scott RS253b



4c Black
Wmk. 191R
Scott RS253d



4c Black
Exp. Silk Paper
Scott RS253e

REVENUES

PRIVATE DIE MEDICINE STAMPS

H. H. Warner & Co.



1c Brown
Wmk. 191R
Scott RS254d



6c Brown
Wmk. 191R
Scott RS255d



2c Brown
Wmk. 191R
Scott RS256d



4c Brown
Wmk. 191R
Scott RS257d



6c Brown
Wmk. 191R
Scott RS258d

Lighthouse

Leuchtturm

REVENUES

PRIVATE DIE MEDICINE STAMPS

Weeks & Potter



1c Black
Silk Paper
Scott RS259b



1c Black
Wmk. 191R
Scott RS259d

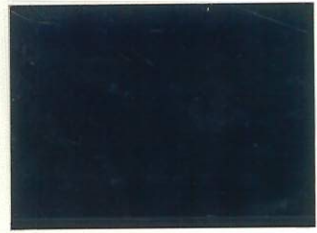

2c Black
Silk Paper
Scott RS260b



4c Black
Silk Paper
Scott RS261b



4c Black
Pink Paper
Scott RS261c



4c Black
Wmk. 191R
Scott RS261d



2c Red
Pink Paper
Scott RS262c



2c Red
Wmk. 191R
Scott RS262d

Wells, Richardson & Co.



4c Black
Wmk. 191R
Scott RS263d

Lighthouse

Leuchtturm

REVENUES

PRIVATE DIE MEDICINE STAMPS

Edward Wilder



1c Green, Imperf
Old Paper
Scott RS265a



1c Green, Imperf
Silk Paper
Scott RS265b



1c Green, Imperf
Wmk. 191R
Scott RS265d



1c Green, Imperf
Exp. Silk Paper
Scott RS265e



1c Green, Die Cut
Old Paper
Scott RS266a



1c Green, Die Cut
Silk Paper
Scott RS266b



1c Green, Die Cut
Wmk. 191R
Scott RS266d



1c Green, Die Cut
Exp. Silk Paper
Scott RS266e

Lighthouse
Leuchtturm

REVENUES

PRIVATE DIE MEDICINE STAMPS

Edward Wilder



4c Lake, Imperf
Silk Paper
Scott RS268b



4c Lake, Imperf
Wmk. 191R
Scott RS268d



4c Lake, Die Cut
Old Paper
Scott RS269a



4c Lake, Die Cut
Silk Paper
Scott RS269b



4c Lake, Die Cut
Wmk. 191R
Scott RS269d

Lighthouse

Leuchtturm

REVENUES
PRIVATE DIE MEDICINE STAMPS

Rev. E. A. Wilson



12c Blue
Silk Paper
Scott RS270b



12c Blue
Wmk. 191R
Scott RS270d

Thos. E. Wilson, M. D.

4c Black
Old Paper
Scott RS271a

Leuchtturm Lighthouse

REVENUES

PRIVATE DIE MEDICINE STAMPS

World's Dispensary Medical Association



1c Green
Wmk. 191R
Scott RS272d



2c Black
Wmk. 191R
Scott RS273d

Wright's Indian Vegetable Pills



1c Green
Old Paper
Scott RS274a



1c Green
Silk Paper
Scott RS274b



1c Green
Pink Paper
Scott RS274c



1c Green
Wmk. 191R
Scott RS274d



1c Green
Exp. Silk Paper
Scott RS274e

Lighthouse
Lighthouse

REVENUES

PRIVATE DIE MEDICINE STAMPS

J. H. Zellin & Co.



2c Red
Silk Paper
Scott RS275b



2c Green, Perf
Silk Paper
Scott RS276b



2c Green, Perf
Wmk. 191R
Scott RS276d



2c Green, Imperf
Old Paper
Scott RS277a



2c Green, Imperf
Silk Paper
Scott RS277b



2c Green, Imperf
Pink Paper
Scott RS277c



2c Green, Imperf
Wmk. 191R
Scott RS277d

Leuchtturm Lighthouse

REVENUES
PRIVATE DIE MEDICINE STAMPS

The Antikamnia Chemical Co.



2½c Carmine
Hyphen hole perf 7
Scott RS278p

Fernet Brancas (Branca Bros.)



4c Black
Rouletted 5½
Scott RS279r



4c Black
Hyphen hole perf 7
Scott RS279p

Emerson Drug Co.



¼c Carmine
Hyphen hole perf 7
Scott RS280p



¼c Green
Hyphen hole perf 7
Scott RS281p



¼c Violet Brown
Hyphen hole perf 7
Scott RS282p



2¼c Brown Orange
Hyphen hole perf 7
Scott RS283p

REVENUES

PRIVATE DIE MEDICINE STAMPS

Chas. H. Fletcher



1/4c Black
Rouletted 5/8
Scott RS284r



1/4c Black
Hyphen hole perf 7
Scott RS284p

Hostetter Co.



2c Black
Imperforate
Scott RS285

Johnson & Johnson



1/2c Carmine
Rouletted 5/8
Scott RS286r



1/2c Carmine
Hyphen hole perf 7
Scott RS286p

Laneburn Lighthouse

REVENUES
PRIVATE DIE MEDICINE STAMPS

Lanman & Kemp



5/8c Green
Rouletted 5/8
Scott RS287r



5/8c Green
Hyphen hole perf 7
Scott RS287p



1/2c Brown
Rouletted 5/8
Scott RS288r



1/2c Brown
Hyphen hole perf 7
Scott RS288p



1/2c Blue
Rouletted 5/8
Scott RS289r



1/2c Blue
Hyphen hole perf 7
Scott RS289p

J. Ellwood Lee Co.



5/8c Dark Blue
Hyphen hole perf 7
Scott RS290p



5/8c Carmine
Hyphen hole perf 7
Scott RS291p



1/2c Dark Green
Hyphen hole perf 7
Scott RS292p



2/8c Orange
Hyphen hole perf 7
Scott RS293p



5c Chocolate
Hyphen hole perf 7
Scott RS294p

REVENUES

PRIVATE DIE MEDICINE STAMPS

Charles Marchand

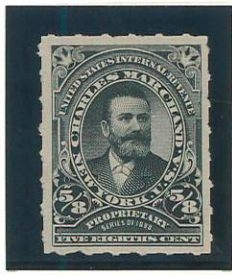

1/8c Black
Rouletted 5/8
Scott RS295r



1/8c Black
Hyphen hole perf 7
Scott RS295p



1/4c Black
Rouletted 5/8
Scott RS296r

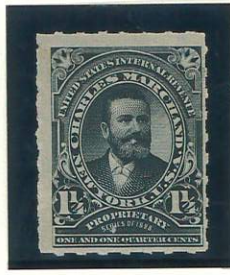

1/4c Black
Hyphen hole perf 7
Scott RS296p



1/4c Black
Rouletted 5/8
Scott RS297r



1/4c Black
Hyphen hole perf 7
Scott RS297p



2/8c Black
Rouletted 5/8
Scott RS298r

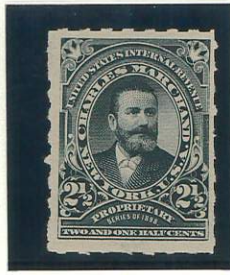

2/8c Black
Hyphen hole perf 7
Scott RS298p

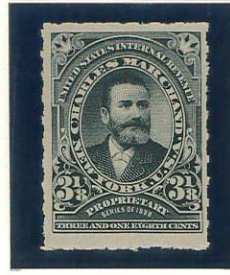

3/8c Black
Rouletted 5/8
Scott RS299r



3/8c Black
Hyphen hole perf 7
Scott RS299p

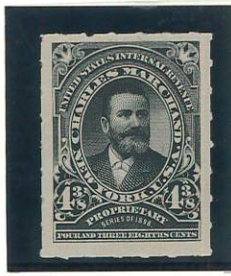

4/8c Black
Rouletted 5/8
Scott RS300r



4/8c Black
Hyphen hole perf 7
Scott RS300p



7/8c Black
Rouletted 5/8
Scott RS301r



7/8c Black
Hyphen hole perf 7
Scott RS301p

Lighthouse

Leuchtturm

REVENUES

PRIVATE DIE MEDICINE STAMPS

Od Chem. Co.



2½c Carmine
Hyphen hole perf 7
Scott RS302p

The Piso Company (E. T. Hazeltine)



5/8c Blue
Rouletted 5½
Scott RS303r



5/8c Blue
Hyphen hole perf 7
Scott RS303p

Radway & Co.



5/8c Blue
Rouletted 5½
Scott RS304r



5/8c Blue
Hyphen hole perf 7
Scott RS304p

REVENUES

PRIVATE DIE MEDICINE STAMPS

Warner's Safe Cure Co.



3/4c Brown
Rouletted 5 1/2
Scott RS305r



3/4c Brown
Hyphen hole perf 7
Scott RS305p

Dr. Williams Medicine Co.



1c Pink
Hyphen hole perf 7
Scott RS306p

Lighthouse

Leuchtturm