

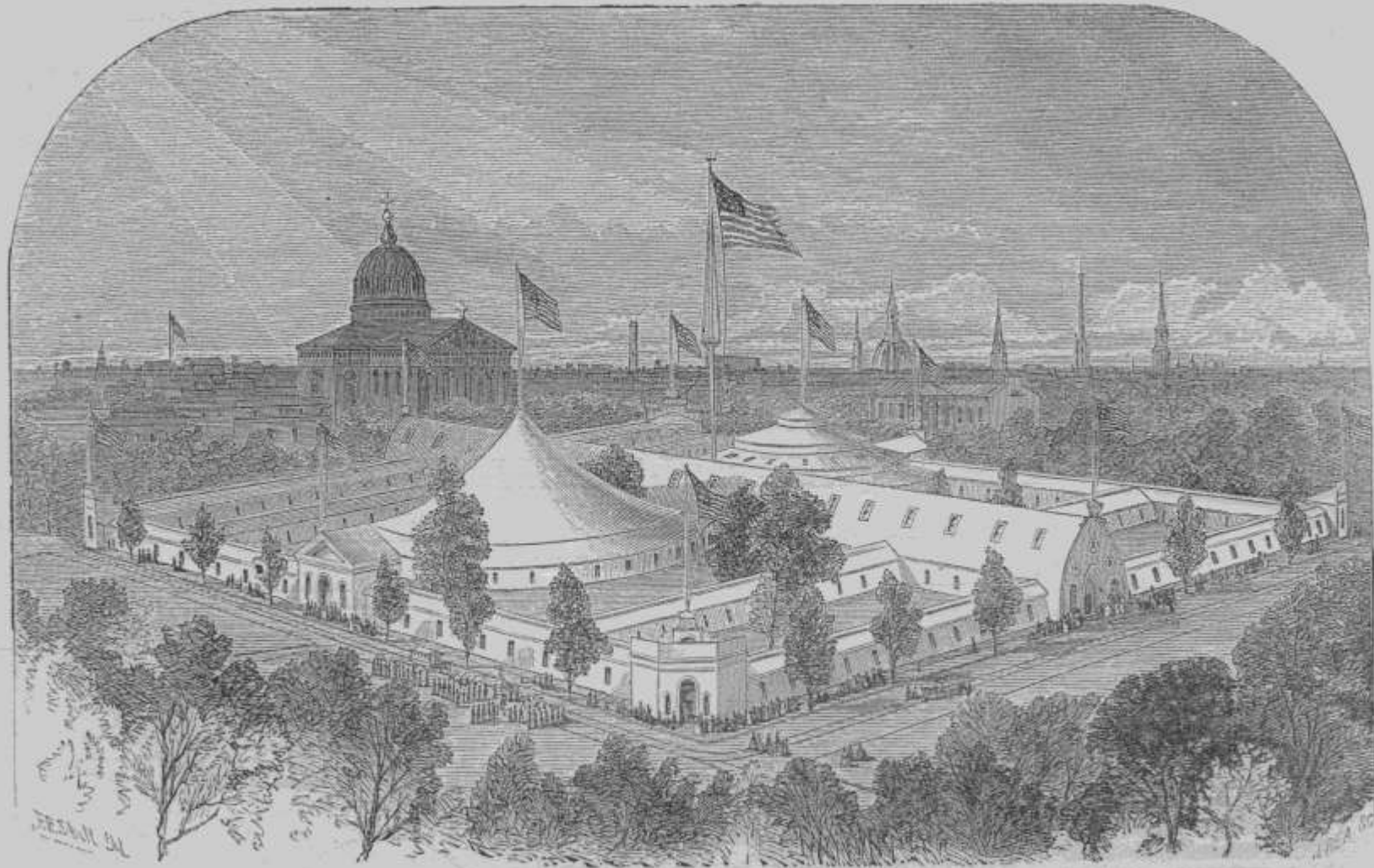

THE GREAT CENTRAL FAIR

LOGAN SQUARE
PHILADELPHIA
JUNE — 1864

BENJAMIN F. EMERY CO., PHILADELPHIA.
NO. 39 OF THE SERIES.



GREAT CENTRAL FAIR BUILDINGS,

Logan Square, Philadelphia, June, 1864.

190:—Parkway Boulevard, Philadelphia, Pa.



17491

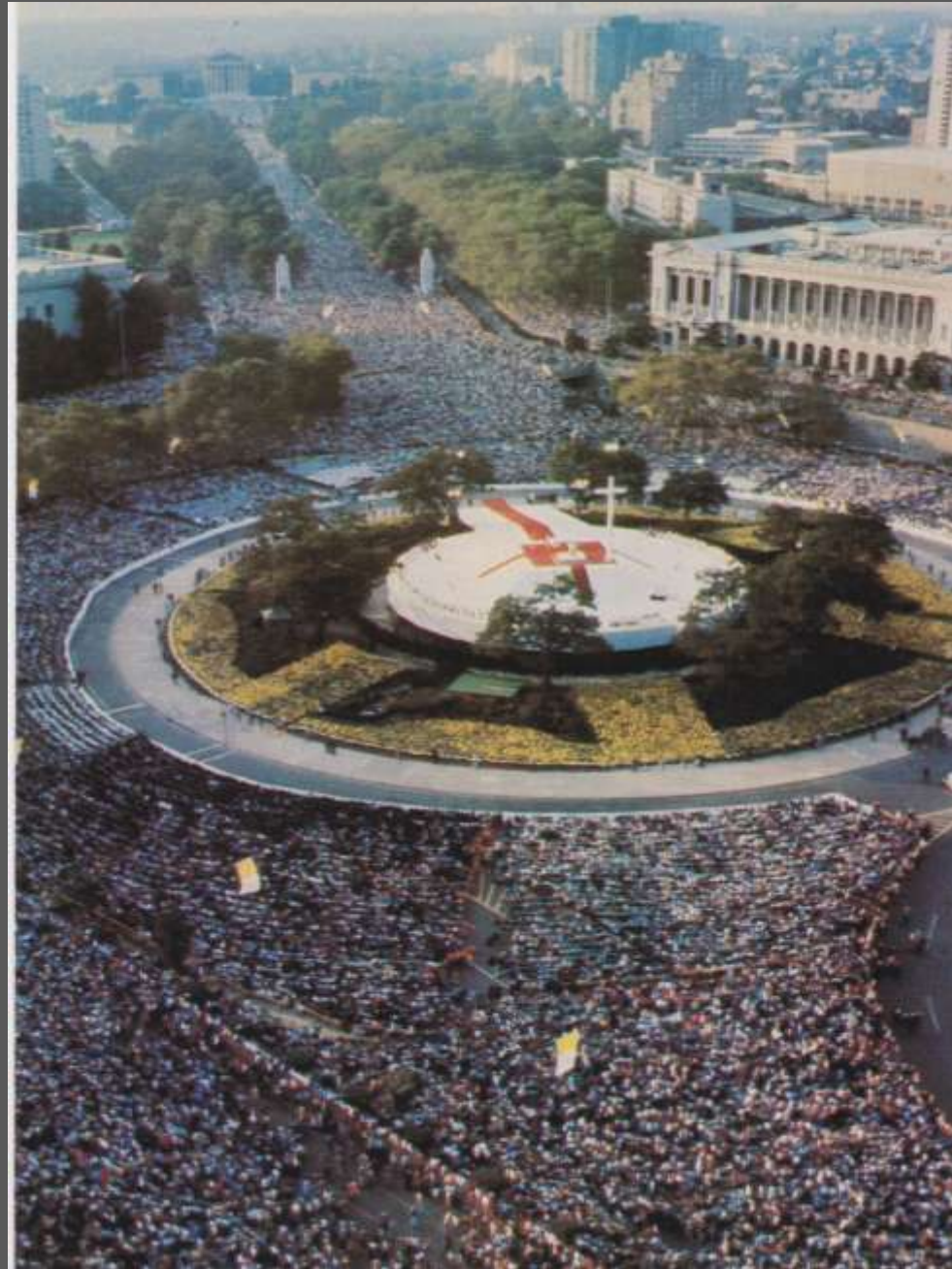

GROUND PLAN
OF THE
GREAT CENTRAL SANITARY FAIR,
LOGAN SQUARE, PHILADELPHIA, 1864.

1. School of Design.
2. Fancy Articles (Toilet Materials).
3. Glass and Glass Ware.
4. Books and Slates.
5. Carpets.
6. Domestic Furnishing Goods.
7. Trappings and Linings.
8. Hats, Caps, and Furs.
9. Dress-Making and Millinery.
10. Laces, Ribbons, and Corsets.
11. Wigs, Hair Powder.
12. Machinery and Flag-Building.
13. Sewing-Machines.
14. Buttons and Button-Ware.
15. Children's Department.
16. Weapons and Heavy Vehicles.
17. Hardware.
18. Restaurant.
19. Wrought and Cast Iron.
20. Miscellaneous.
21. German Club.
22. Retail Groceries.
23. Breweries.
24. Schools—Public and Private.
25. State of Delaware.
26. State of New Jersey.
27. Turkish Room for Smokers.
28. Tobacco.
29. Drugs and Chemicals.
30. Arms and Trappings.
31. Fancy Goods and Jewels.
32. Sewing-Women.
33. Paper-Hangings.
34. Producers.
35. Basket-Makers.
36. Paper and Stationery.
37. Children's Clothing.
38. Horticultural Department.
39. Post-Office.
40. Fire Department.
41. Paper Collars.
42. Dry-Goods (Wholesale).
43. Ribbons and Ceramics.
44. Dry-Goods (Retail).
45. Photographs.
46. Men's Clothing.
47. Pennsylvania Kitchens.
48. India Rubber.

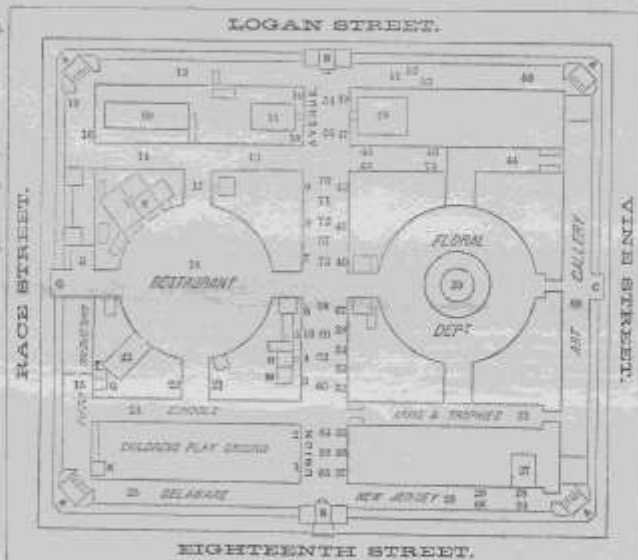

49. Carriages.
50. Colicor Ware.
51. Looking-Glasses, &c.
52. House-Furnishing.
53. Hospitals.
54. Hospitals.
55. Hospitals.
56. Building Committee.
57. Musical Instruments.
58. Perfumery and Toilet.
59. Wax Press, &c.
60. Engraving and Cuts.
61. Lithograph Press.

62. Horse-Shoe Makers.
63. West Philadelphia.
64. 11th Ward.
65. Fine Arts.
66. Importations.
67. Harness.
68. Indian Department.
69. Glass-Blowers.
70. Boston-Director.
71. Jacquard Ribbon-Loom.
72. Baby's Vat.

73. Models and Run-down Machines.
- AA. Entrances.
- BB. Exits.
- CC. Private Entrances.
- DD. Sewing Room.
- EE. Kitchens.
- FF. Fishing-Pond (Dry).
- GG. Skating-Pond.
- HH. Fire Ball.
- MM. Bank.
- NN. Poles.

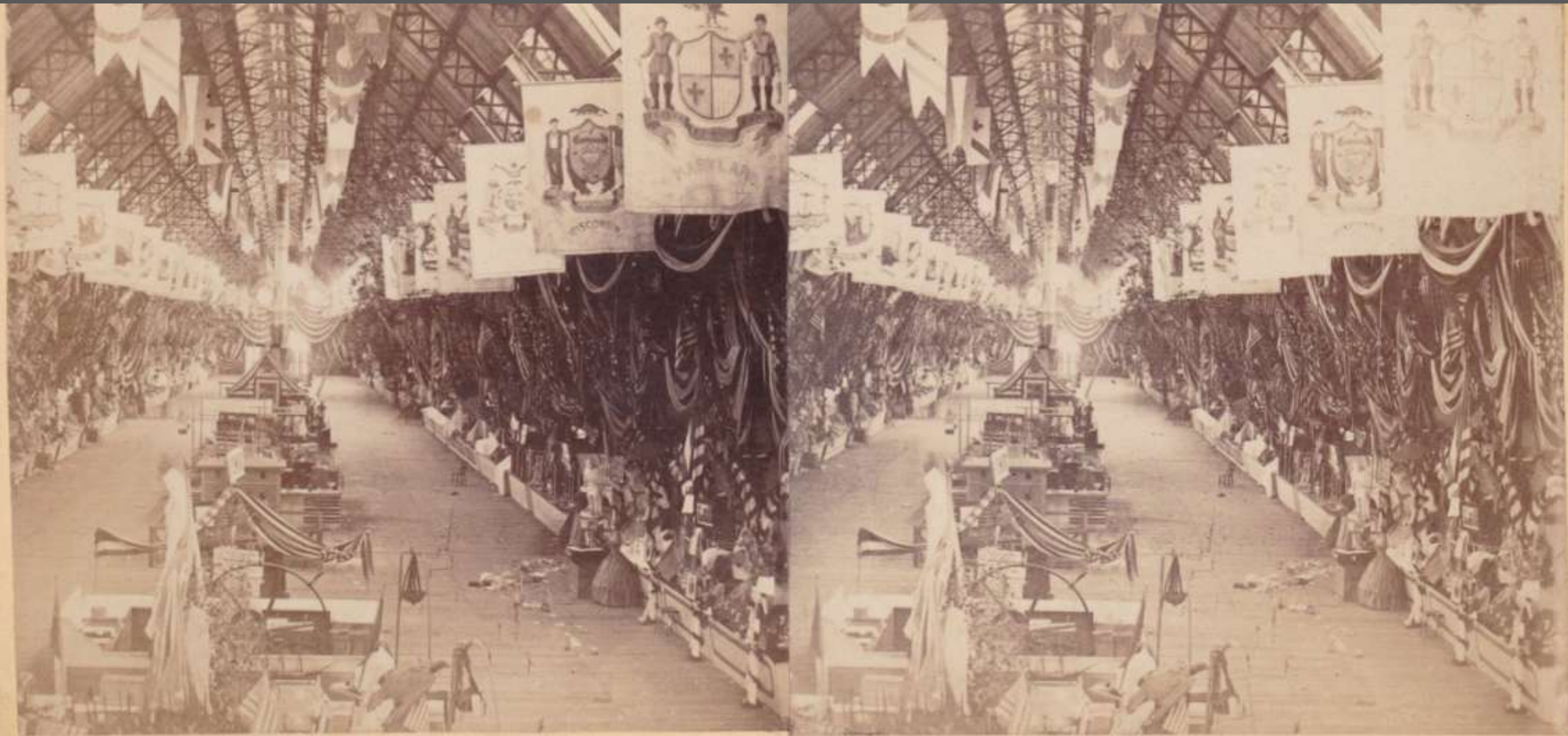

Desserts a la Carte.

PLEASE CHOOSE THE ARTICLES WANTED.

SOUPS.			
Green Turtle,	50	Oyster,	25
Julien,	25	Mock Turtle,	25
OYSTERS.			
Raw,	15	Stewed,	25
Fried,	40	Pickled,	40
Escaloped,	30		
COLD DISHES.			
Loyster Salad,	30	Roast Beef,	35
Chicken Salad,	30	Ham,	30
Boned Turkey,	50	Curried Beef,	25
Boned Chicken,	50	Boat Tongue,	40
Roast Chicken,	50	Sandwiches,	10
HOT DISHES.			
Roast Chicken,	50	Roast Lamb,	35
Roast Beef,	50		
DISHES COOKED TO ORDER.			
Green Turtle Steak,	75	Scowd Terrapin,	75
Porter Ham & Steak,	60	Mutton Chops,	35
Rump Steak,	40	Veal Cutlets,	35
Filet de Bœuf,	50	Pork Chops,	35
Chicken Croquette,	40	Loyster Croquette,	30
Rice Croquette,	25	Broiled Ham,	25
TRIMMINGS.			
Tomato sauce,	15	Mushrooms,	25
In Cream,	15		
EGGS.			
Boiled,	15	Ham and Eggs,	40
Chaukette,	25	Scrambled,	25
VEGETABLES.			
Boiled Potatoes,	10	Green Peas,	10
Fried Potatoes,	10	Asparagus,	15
Stewed Potatoes,	10	Tomatoes,	15
Mashed Potatoes,	10	Spinach,	15
PASTRY AND CAKES.			
Charlotte Russe,	25	Frosted Cakes,	10
Blanc Manger,	25	Sponge Cakes,	10
Wine Jelly,	25	Strawberry Cakes,	10
Swiss Meringues,	25	Engl's Plum Pudding,	25
Cap Custard,	10	Caliant Pudding,	25
Jelly Cakes,	10	Cream Pudding,	25
French Cream Cakes,	10	Jelly Tarts,	10
		Strawberry Tarts,	10
		Boston Cream Puffs,	10
		Apple Pie,	10
		Pumpkin Pie,	10
		Rhubarb Pie,	10
		Gooseberry Pie,	10
Bread and Butter, . . . 10			
ICE CREAMS.			
Vanilla,	15	Strawberry,	15
Lemon,	15	Chocolate,	15
Roman Punch,	15	Orange Sherbet,	15
FRUIT.			
Strawberries & Cream,	25	Apples,	10
Oranges,	15	Walnuts,	10
Coffee,	15	Chocolate,	15
Tea,	10		

☞ Servants not allowed to collect money.

Guests will please not occupy the Tables longer than necessary.

Wine List.

CHAMPAGNES.			
Heidsieck,	(Donated by I. F. Amisick & Co.)		\$4.00
Ysiois,	Walden, Koch & Co.		3.00
Star,			2.50
Imperial Cabinet,		pts.	\$1.75 3.00
Mumm's Vermany,		pts.	2.50 4.00
Sparkling Scharzberger,		pts.	2.50 4.00
CLARETS.			
St. Julien,		pts.	1.50
St. Emelin,			2.00
St. Pierre, St. Julien,			2.50
Pompeuil,			3.00
MADEIRA.			
Old London Particular,	(Donated by Riggart)		8.00
HUNGARIAN WINES.			
Egri, No. 1,	(Donated by Francis Raska)		1.50
Egri, No. 2,			1.00
Pesti,			1.00
SHERRY AND PORT.			
Pale Sherry,	(Donated by Thos. H. Jacobs & Co.)		3.00
Old Port,			3.00
HOCK.			
Hockheimer,	(Donated by Francis H. Raska)		2.50
Dudesheimer,			2.00
Sparkling Moselle,			3.50
BRANDIES AND WHISKEY.			
Fine Old Cognac,	(Donated by Wm. H. Yaston & Co.)		10.00
Cognac,			2.50
Old Monongahela Whiskey,			2.50
Old Rye Whiskey,	Thos. H. Jacobs & Co.		2.50
Fine Old Bourbon Whiskey,	J. W. Kline		2.00
ALE AND PORTER.			
Muir's Ale,			50
Philadelphia Ale,			25
Porter,			25
AMERICAN WINES.			
Strawberry,	(Donated by Dr. Wright)		75
Blackberry,			75
Grape,			75
Current,			75



GREAT CENTRAL FAIR
SEASON TICKET.
Admit Mrs. L. Raymond
TO ALL PARTS OF THE FAIR.
FORFEITED IF TRANSFERRED
FIVE DOLLARS



GREAT CENTRAL FAIR
SEASON TICKET.
Admit Mrs. Wm. B. King
TO ALL PARTS OF THE FAIR.
FORFEITED IF TRANSFERRED
FIVE DOLLARS



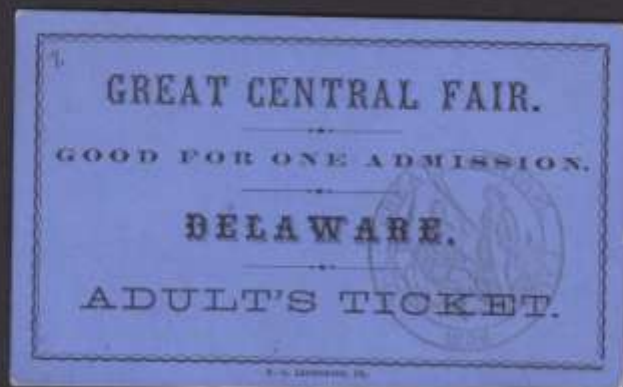
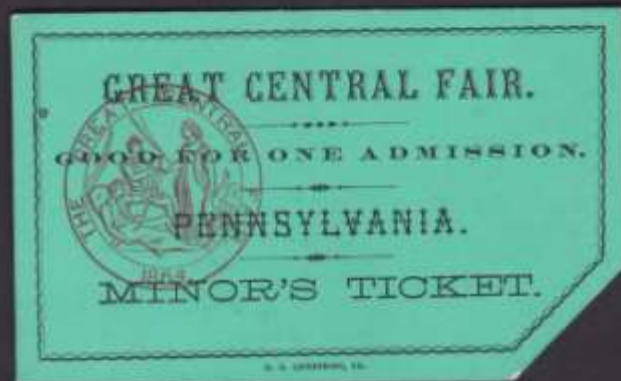

RULES
FOR THE MANAGEMENT OF
THE GREAT CENTRAL FAIR.
ESTABLISHED BY THE EXECUTIVE COMMITTEE.

I.
The day of opening will be early in June, whereas the date will be given.

II.
All articles sent to the Fair will be retained and sold for the benefit of the Executive Committee, except articles of jewelry or art, which may be retained with special permission either for exhibition only or for sale either wholly or partially for the benefit of the Executive Committee. All articles for exhibition or sale will be at the risk of the depositor.

III.
Tables, counters or booths for display and sale may be obtained by each Standing Committee as their dues, returns to the applications as to site, shape and position of the Committee on General Arrangements, such tables, etc., must be placed in charge of persons nominated by the chairman of the several Standing Committees to whom the articles that have been exhibited, and transmitted to be subject to the action of the Executive Committee for substitution or otherwise, and the persons so appointed to be subject to the directions of the Executive Committee as to the location of their sites, and as to their continuance or alterations.

IV.
In all cases where tables, etc., are so established, there shall be appointed, in each instance with the applicant, a treasurer or cash clerk for each table, whose duty it shall be to keep an account of all sales, take charge of the money received, and pay over the same to the cashier of the establishment, or to the cashier with the amount appointed by the Committee as Finance officers as shall be required.

V.
All articles exposed to sale shall have the price affixed, which shall in no case exceed their ordinary retail value.

VI.
A bank shall be established in the Fair buildings, and controlled by the Committee on Finance, and the Cashier appointed by said Committee shall deposit the moneys received daily in a city bank, to the credit of the Treasurer of the Fair.

VII.
All stands for refreshments within the enclosure of the Fair square, except that for the sale of small liquors and the stand for confectionery, shall be supplied by and be under the control of the Committee on the Restaurant.

VIII.
The Executive Committee shall be in permanent session during business hours each day of the Fair, and shall make necessary orders to settle and adjust matters, directly all matters connected with the Fair, and with all committees and persons engaged in or visiting the buildings and grounds. The members of said Committee, who may be allowed shall be a caution for the transaction of business.

IX.
The following are the rules for the price of admission:

1. Tickets for the general admission and "private view" shall be issued, not exceeding ten thousand in number, price \$1 each.

2. Season tickets shall be issued, admitting to all parts of the Fair excepting exhibitions for children, price \$1. Such tickets not to be transferable, and not to extend to the opening extension on the first day.

3. Committee's season tickets shall be issued upon the requisition of the respective chairmen, to all members of the committee who have been acting during price \$1. Furthermore, those season tickets shall not be issued to the individual members of the Executive Committee.

4. Single admission tickets, which do not admit to these exhibitions for which a separate charge is made, shall be issued, price fifty cents.

5. Free transferable tickets, which shall not admit to those exhibitions for which a separate charge is made, shall be issued for the use of the employees of the respective county towns. As a general rule, but except of such tickets shall be issued to each chairman, but the chairman of the Executive Committee is authorized to increase the number according to his discretion.

6. All the counties shall be invited to either at once provide specially for them, and to wear appropriate badges.

7. No tickets for single admissions shall be sold to persons residing in Philadelphia, but entrance to the Fair shall be had through a registering bureau, on payment of fifty cents each.

8. Tickets for single admissions shall be issued, for sale in every county of Philadelphia, and such tickets shall have upon their face a designation of the date in which the same are purchased.

9. All tickets for the States of New Jersey and Delaware will be furnished by the Secretary, at his option, upon application from the governors or Executive Committees of such States.

10. Season tickets shall be issued and placed on sale in conformity with the previous action of the Executive Committee.

11. The tickets shall be made double, so that child may have a separate register from adults, and yet may not be separated from their associates on entering.

12. Each ticket shall be attended by a keeper, who shall be in charge, but answer, with the same, and who shall be in duty for a period of six hours. It shall be the duty, immediately upon being received, to settle his account with a cashier, who shall sign the statement on a book and give the keeper a receipt thereon after settlement. The keeper must likewise make full settlements with the General Cashier of Treasury.

13. Only the exact admission money shall be received at the ticket, but a stamp whose design may be seen shall be provided and so placed as to be conspicuous before reaching the ticket.

14. Season tickets shall admit at a separate ticket, which shall be so made as to be not portable, and not being separated from such holder. If such person has a child, here the keeper is to deposit a card with the admission money in the box.

15. Persons entering the special exhibitions must also purchase a registering ticket.

JOHN WELSH, Chairman.

HORACE HOWARD FURNESS, Secretary.

OFFICE, 1225 CHESTNUT STREET.

AT A MEETING OF THE EXECUTIVE COMMITTEE, held May 2, the following Resolutions, passed by the Ladies' Committee on "Arrangements General and Reception of Goods," was read, as follows:

Resolved, That we recommend to all Ladies on duty in the different Departments at the Great Central Fair that a uniform dress should be worn, consisting of a dark skirt and white waist, or whatever preferred a dressmaker think. Also, that they appear without bonnets when on duty.

Whereupon, on motion, it was resolved, That the Committee approve of this Resolution of the Ladies' Committee on "Arrangements General and Reception of Goods."

Furthermore, on motion, it was resolved, That the several Committees be requested to adopt such medals as to them by the members be well designed, them respectively.

Extracted from the minutes.

HORACE HOWARD FURNESS, Secretary.

GREAT CENTRAL FAIR

To be held in Philadelphia, June 1864

The Committee on

MUSICAL ENTERTAINMENTS

Invite the cordial co-operation of the Women of Pennsylvania, New Jersey, and Delaware. In order to render their services effective, it has been deemed advisable to form Sub-Committees in the various districts, so that each may draw around itself the musical talent of its respective neighborhood, and by a series of Amateur and Professional Concerts, both Vocal and Instrumental, collect in the aggregate a large sum of money to be remitted to the Chairman of the Central Committee, who will record in a book expressly prepared for the purpose, the name of each donor or contributor, who by their accomplishments or their means, shall aid in this great and good work.

This book of record to be on exhibition during the Fair, and preserved in the Archives of the Sanitary Commission.

The attention of clergymen, of every denomination, is most earnestly entreated to this plan, since, owing to their official position, the services of their choirs can be, with great advantage, enlisted.

All persons who are interested in aiding the Sanitary Commission, are invited to form Sub-Committees, with the object of instituting such concerts.

Let us then be diligent in organizing, and see our best efforts in thus ministering to the wants of our sick and wounded men, the noble and brave defenders of our lives, our liberties, and our homes. Great and signal has been the success of our sisters in other cities.

Let us emulate if not rival them in their labor of love. Let no time be lost, but confer at once with the Chairman of this Committee, who will give any further information required.

MRS. WILLIAM BEDDIE, 1500 Locust,

Chairman of Central Committee.

COMMITTEE.

Mrs. GENERAL MEADE, 2037 Pine St.
" BENJ. TEVIS, 1334 Walnut St.
" CONSTANT GUILLOU, 615 Walnut St.
" G. MORRING, 200 S. 11th St.
" OLIVER HOPKINGS, 1424 Spruce St.
" H. COHEN, 1828 S. Rittenhouse Square.
" MAY, 201 S. 15th St.

Mrs. B. H. MOORE, 1718 Walnut St.
" R. H. ASHERURST BOWLE, 1429 Spruce.
" THOMAS SWANN, JR., Broad & Federal.
" H. P. BUCK, S. E. Walnut & 15th St.
Miss MARIA J. MOSS, 1434 Spruce St.
" ELIZABETH INGERSOLL, 255 S. 16th St.

PHILADELPHIA, MARCH 29, 1864.

GREAT CENTRAL FAIR,

FOR THE BENEFIT OF THE UNITED STATES SANITARY COMMISSION,

To be held in Philadelphia, June, 1864.



CIRCULAR OF THE COMMITTEE ON RELICS, CURIOSITIES, AND AUTOGRAPHS.

The special object of this Committee is the collection and sale or exhibition of RELICS, CURIOSITIES, and AUTOGRAPHS, for the Great Central Fair, to be held in Philadelphia, the first week in June next.

In this department, the co-operation of the public is requested in searching out and securing for the Committee objects of interest.

It is believed that many articles, valuable for their historic associations, (particularly with the times of the Revolution,) are in the hands of individuals in this City, who would gladly contribute them to the FAIR FOR THE SANITARY COMMISSION, and thus aid the noble army who have gone forth to protect us in our property and homes.

Those who are unable to give family heirlooms and important documents, can loan them for exhibition.

Under the head of RELICS, may be enumerated all objects connected with the public or private life of distinguished individuals, of ancient and modern times; and with noted places, periods, and events, in the history of nations and of the world.

Donations of old and rare Books, Coins, Medals, Curiosities, both natural and artificial, and Autograph Letters, or Writings of persons remarkable in the various walks of Literature, Science, and Art, are earnestly solicited, and will be received by any member of the Committee.

A written slip should accompany each article, stating whether it is for sale or exhibition, with the name of the donor or depositor.

MRS. THOMAS P. JAMES, *Chairman*,
No. 400 SOUTH NINTH STREET.

MISS ELIZABETH TILGHMAN, 1114 Girard Street.
MRS. OWEN WICKAR, Main St., ab. Brighthurst, Germantown.
MISS JOSEPH H. HILDEBRAND, 8 South 12th Street.
MISS NANCY PETERS, 2011 Walnut Street.
MISS MARY LIPPINCOTT, 1712 Arch Street.
MRS. E. H. BREADY, 930 Spruce Street.
MRS. GEORGE HOFFMAN, 259 South 17th Street.
MRS. ALEXANDER LAMBERT, 1018 Spruce Street.
MRS. CARRY LEE, 1622 Locust Street.
MISS BOULES, 1510 Walnut Street.
MISS HARRISON, cor. School-house & Wash. Lane, Germantown.
MISS MARY PEALE, 1131 Girard Street.
MRS. JOHN FALLON, 216 W. Rittenhouse Square.

Committee.

dupl

THE GREAT CENTRAL FAIR,

To be held in Philadelphia, June, 1864.

SPECIAL COMMITTEE ON FANCY GOODS, WATCHES, JEWELRY, SILVER AND PLATED WARE.

PHILADELPHIA, *March 23d*, 1864.

The undersigned having been appointed a Committee on FANCY GOODS, WATCHES, JEWELRY, SILVER AND PLATEDWARE, for the *Great Central Fair*, to be held in Philadelphia, on the first week of June next, in aid of the UNITED STATES SANITARY COMMISSION, for sick and wounded soldiers, earnestly desire to call your attention, and enlist your generosity and sympathy in this important work.

The success of the Fairs held in our loyal sister States, encourage us to hope that the GREAT CENTRAL FAIR will be fully sustained.

All articles donated will be exhibited with the name and residence of their contributors. Donations in money will be especially acceptable, and passed to the credit of the donors, the same as the proceeds of sales from goods sent.

We appeal to you in the name of our sick and wounded countrymen, in this hour of their trial, and beg you to give us all the aid in your power. Merchandise to be directed to "GREAT CENTRAL FAIR, Philadelphia." Care of J. E. CALDWELL & Co., 822 Chestnut Street.

Money contributions to be directed to G. W. SIMONS, Esq., Treasurer of this Committee, *Season Street Hall*.

COMMITTEE :

JAMES E. CALDWELL, *Chairman*.
GEORGE W. SIMONS, *Treasurer*.
JOHN M. HARPER, *Secretary*.

WM. M. FARR.
JOS. T. BAILEY.
THOMAS WIGGINS.
THOMAS C. GARRETT.
E. TRACY.
E. CLINTON.
EDWARD CHRISTMAN.
THOS. J. MINGEAR.
FRANCIS THIBAULT.
L. GROMBOLTZ.
FRANKLIN BUTLER.

Mrs. JAS. L. CLAGHORN, *Chairman*.
" JOSEPH HARRISON.
" MORRIS SPROUD.
" W. M. HORTSMAN.
" W. P. ELLISON.
" THOMAS FONES.
" J. W. PRITCHETT.
" HENRY C. LEA.
" S. A. HARRISON.
Miss LUISA CLAGHORN.
" A. SAGER.
" J. ANTILLO.



IRON

COMMITTEE.

Great Central Fair,

June, 1864.

COMMITTEE FOR A DAY'S LABOR.

Great Central Fair for the Sanitary Commission.

Philadelphia, May 1st, 1864.

The Undersigned Ladies, always ready to respond to a *fellow feeling of humanity*, agree to open their *respective places of amusement* on the days mentioned, for the Benefit of the Sanitary Fair. Pimps, Buffers, Reporters and Editors are called on for once in their lives to come forward and *spend* a day's labor for suffering humanity, and show themselves to be *men not dead-heads*, as the whole receipts will be devoted to the worthy purpose named, provided there is anything left after treating the party.

N. B.—For the safety of the Ladies engaged in this christian duty to humanity, none of the visitors will be allowed to come to *Tea* without *French Kid Gloves*, which for convenience can be had at the door.

MARY EVANS, May 3.

MARY WILLARD, May 4.

JENNY PINKERTON, May 5.

MARY EDWARDS, May 6.

EMMA JACOBS, May 7.

MAHOGANY HALL, May 8.

MARY EVANS, *Treas.*

THE GREAT CENTRAL FAIR

To be held in Philadelphia, June, 1864

We, the undersigned members of

THE POST OFFICE COMMITTEE,

solicit contributions for the GREAT CENTRAL FAIR, in the shape of Letters, either in prose or verse.

These letters may be addressed to individuals, or without special address. It is important that such letters should be forwarded to the Committee at an early day, as the labor of assorting them will be great.

We shall also be glad to receive Valentines, Note and Letter Paper, Ink, and Stationery of all sorts, which will be duly acknowledged.

Contributions can be forwarded by mail, or by Express, (if by the latter, do not pre-pay charges,) directed to Post Office Committee, 1323 Chestnut Street, or to

C. A. WALBORN,

Chairman of Committee and Postmaster of Philadelphia.

MRS. GILLESPIE, *Chairman of Ladies' Committee,*

1004 LOCUST STREET.

LADIES' COMMITTEE.

MRS. GEORGE BLIGHT, Germantown.

MISS BEEWSTER, Bridgeton, N. J.

MISS CADWALADER, 4th Street.

MISS CUYLER, 1825 Spruce Street.

MISS FIELD, New York.

MRS. H. H. FURNESS, 222 Washington Square.

MISS HARWOOD, Washington, D. C.

MRS. E. HUNN, 26 North Merrick Street.

MISS IRWIN, New York.

MRS. C. G. PERRY, 1809 Spruce Street.

MRS. WILLIAM PHILLIPS, 18 De Lancey Place.

MISS STEVENSON, Germantown.

MISS SUSAN STEVENSON, Germantown.

MISS TELGHMAN, 1114 Girard Street.

MISS TOWNE, 1426 Pine Street.

MISS MARY WELLS, 124 South 13th Street.

MRS. CASPAR WISTER, 1303 Arch Street.

MRS. O. J. WISTER, Germantown.

GENTLEMEN'S COMMITTEE.

C. A. WALBORN, *Chairman, Post Office, Philadelphia.*

R. MEADE BACHE, 1033 Spruce Street.

CRAD BIDDLE, 713 Sanson Street.

ATHELTON BLIGHT, 520 Walnut Street.

GEORGE H. BOKER, 1720 Walnut Street.

JOS. R. CARPENTER, 1824 Pine Street.

WILLIAM DEANE, 518 Walnut Street.

A. I. FISH, 118 North 17th Street.

S. H. FULTON, 907 Chestnut Street.

MORTON P. HENRY, 416 Walnut Street.

FRANK JUDSON, 1135 Spruce Street.

C. WILLING LITTELL, 520 Walnut Street.

HENRY S. LOWBER, 117 South 16th Street.

WM. MERRITH, 216 South Fourth Street.

E. SPENCER MILLER, 152 South 4th Street.

WILLIAM H. RAWLE, 710 Walnut Street.

J. DUVAL RODNEY, 131 South 5th Street.

JOSEPH G. ROSENGARTEN, 16th & Chestnut St.

J. DICKENSON SERGEANT, 420 Walnut Street.

HENRY H. G. SHARPLESS, 208 South 13th St.

LLOYD P. SMITH, Philadelphia Library.

T. STEWARDSON, Prune above 4th.

FRANK WELLS, 124 South 13th Street.

WM. ROTCH WISTER, 131 South 5th Street.



LOGAN STREET.

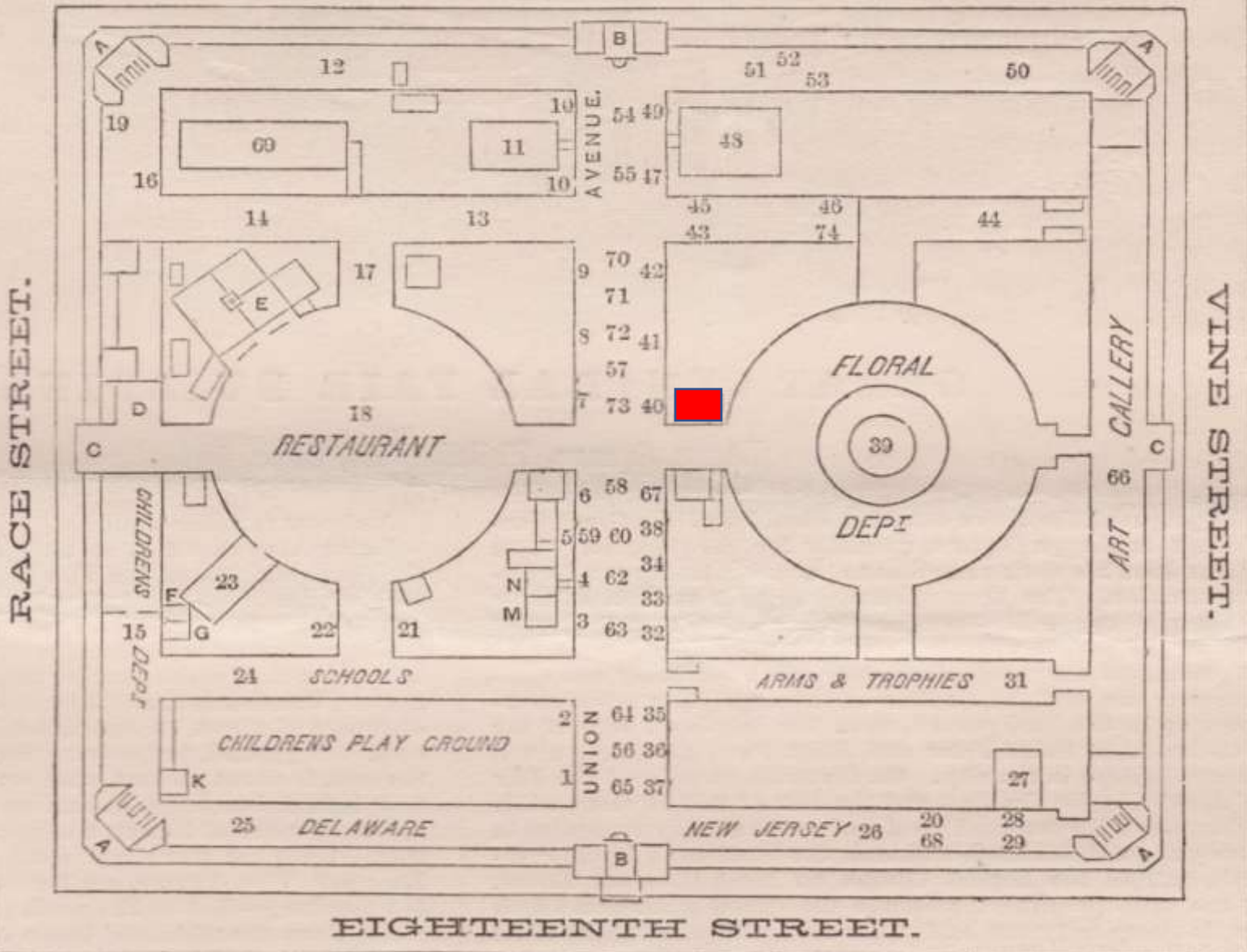

RACE STREET.

VINE STREET.

EIGHTEENTH STREET.



GREAT
CENTRAL FAIR.



POST OFFICE
COMMITTEE.





*Mrs Gilead Smith
Leamington
England*

GREAT CENTRAL
June 25
1864
F.A.T.R.

CENTRAL
JUN 11
1864
FAIR.

Haran M. Wheatley
Phoenixville
Pa.



PHILADELPHIA. Office 1323 Chestnut Street



Mrs. Adams.

Care of Edwin Adams Esq
of Adams' Express Co.
Boston

Massachusetts

PHILADELPHIA. Office 1323 Chestnut Street



Mrs. Thos. P. James

400. N. 9th St

From Office of the Committee on Labor, Income and Revenue, 118 So. Seventh St. Phila



W. Motney
 Sec Secretary
 us

Dr. E. J. Taylor
Agnew's Mills
Demingo Co Pa

PHILADELPHIA. Office 1323 Chestnut St.



Mr Hugh Davids
261 S. 4th St.



SOLDIER RECEIVING AID FROM SANITARY COMMISSION



SEPAD

25th

NATIONAL STAMP EXHIBITION

PHILADELPHIA, PA. OCT. 19 - 25, 1964

SSGT Louis L. Gregory

820th Medical Group (Box 212)

Plattsburg AFB, New York 12903

GREAT CENTRAL
June 22
1864
PAID

PAY
JUN 22
1864
PA



Francis De Haas Laurier
Washington
D. C.

COLORS OF THE SCHERNIKOW REPRINTS

	WV115R & WV135R ²⁵	Without Value ²⁶	WV125R ²⁷
	Type I	Type II	Type III
	100		
Carmine	X	X	X
Red carmine	X	X	X
Vermilion	X	X	X
Orange	X	X	X
Brown	X	X	X
Yellow brown	X ²⁸	X	X
Olive	X	X	X
Yellow green	X	X	X
Blue green	X	X	X
Gray blue	X	X	X
Ultramarine	X	X	X
Light violet	X	X	X
Violet	X	X	X
Claret	X	X	X
Gray black	X	X	X

Also attributed to Schernikow were colors on *green bond paper* without value, type II, and also with 20¢ value, type III.

Without value on green bond paper measuring approximately 66mm x 66mm were printed in the following colors:

Carmine
Brown
Blue green
Gray black

20¢ value on green bond paper measuring approximately 66mm x 66mm were printed in the following colors:²⁸

Vermilion
Yellow green
Claret

In addition attributed to Schernikow were colors on *glazed paper* without value, type II, and also with 20¢ value, type III, measuring approximately 74mm x 74mm.

Without value in the following colors:

Carmine on yellow glazed card
Red carmine on dark pink glazed card
Orange on white glazed card
Olive on gray glazed card
Gray blue on light blue glazed card
Light violet on buff glazed card

20¢ value in the following colors:²⁹

Vermilion on yellow glazed card
Brown on buff glazed card
Yellow brown on gray glazed card
Ultramarine on light blue glazed card
Violet on dark pink glazed card
Gray black on white glazed card

GREAT CENTRAL FAIR
Schernikow Reprints
Wove paper



Schemikow Reprints
Perforated



GREAT CENTRAL FAIR
Schernikow Reprints (WV11 & WV12)
Composite Large Die Proofs





GREAT CENTRAL FAIR
Schernikow Reprints
Essays on Proof Paper





GREAT CENTRAL FAIR
Schemikow Reprint (WV13P4)
Black Card Block





Forgery

Sale 766A

Friday, May 5, 1995

CIVIL WAR POSTAL HISTORY

Including

Sanitary Fairs from The Collection Formed by
Alvin Robert Kantor and Marjorie Sered Kantor,
The Thomas F. Allen Collection of Federal Prison Covers,
The Lake Collection of Classic United States and Confederate States Covers,
The Papers of General J.E.B. Stuart—A New Find,
Autographs and Ephemera



Robert A. Siegel

AUCTION GALLERIES, INC.

PARK AVENUE TOWER, 17th FLOOR • 65 EAST 55th STREET
NEW YORK, NEW YORK 10022 • TEL. (212) 753-6421

SANITARY FAIRS

A Philatelic and Historical Study
of Civil War Benevolences

BY
Alvin Robert Kantor
AND
Marjorie Sered Kantor

MEMORIAL

OF

The Great Central Fair

FOR THE

U. S. SANITARY COMMISSION,

HELD AT PHILADELPHIA.

JUNE 1864.

BY CHARLES J. STILLÉ.

PHILADELPHIA:
UNITED STATES SANITARY COMMISSION.
1864.

THE END - THANK YOU!!!!

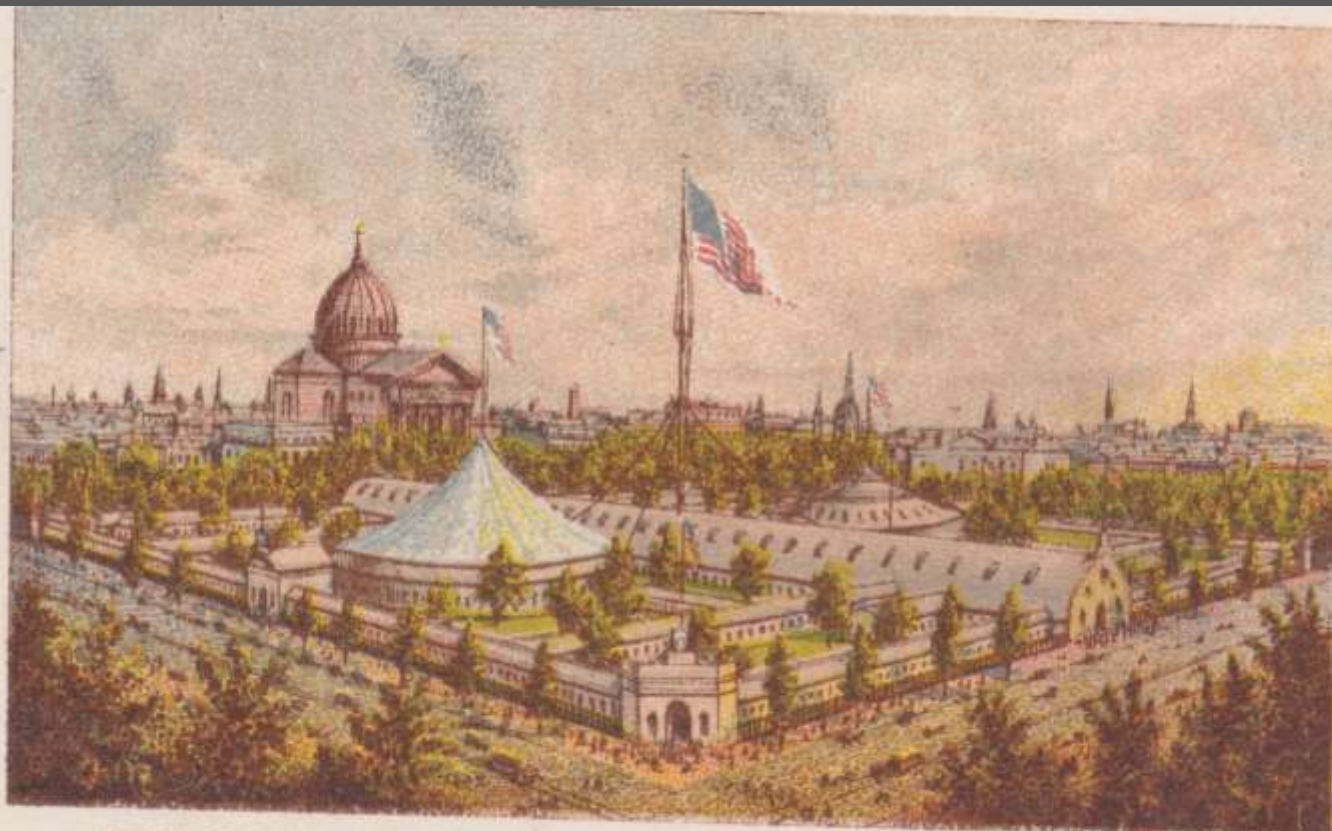

GREAT CENTRAL FAIR BUILDINGS, PHILADELPHIA .

F. S. Duggan & Son Lith. Philad.