

WELCOME
26TH
ANNUAL
POSTCARD EXPO
SPONSORED BY
LANCASTER COUNTY POSTCARD
CLUB
AUGUST 18, 2018
NEXT YEARS SHOW
AUGUST 17, 2019

26ND ANNUAL LCPC POSTCARD EXPO. DEALERS

- 4 Biesecker, Dale & Gretchen
- 16 Clements, Jim
- 10 Cohen, Steven
- 7 Dissinger, Robert
- 14 Drawbaugh, Dan
- 19 Driscoll, James
- 22 Feight, Doris Kay
- 13 Golden, Greg
- 9 Greider, Jere
- 2 Hassenmeyer, Morgan
- 3 Hassenmeyer, Tom
- 25 Heckler, Aaron
- 1 Kirby, Joe
- 5 Middleton, Michael
- 21 Rodriguez, Jose
- 23 Rowe, Dolores
- 8 Schaeffer, DeDe
- 15 Smith, Gordon
- 20 Spengler, Gary & Peggy
- 12 Stephens, Chris
- 11 Stover, Leighton
- 18 Stricker, Al
- 17 Tigner, James
- 6 Toal, Robert
- 24 Wile, Louise & Schwartz, Mike

- Cashtown, PA
- Lebanon, PA
- Lumberville, PA
- Bainbridge, PA
- Camp Hill, PA
- Hyattsville, MD
- Chambersburg, PA
- Silver Springs, MD
- Columbia, PA
- New Haven, CT
- New Haven, CT
- Salford, PA
- Salem, VA
- Lancaster, PA
- Cheshire, CT
- Kennett Sq., PA
- Lancaster, PA
- Wrightsville, PA
- Frederica, DE
- Scranton, PA
- Lititz, PA
- McMurry, PA
- Fairfield, PA
- Glen Arm, MD
- Morrisville, PA

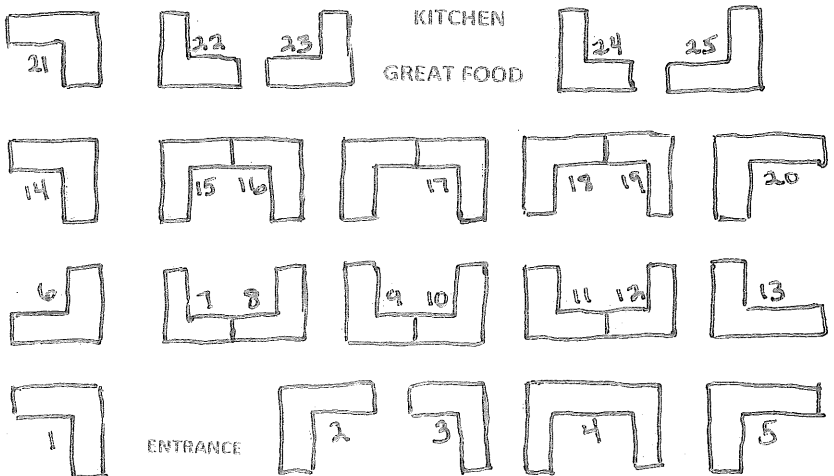

The Lancaster County (PA) Postcard Club

Founded January 1990

Current Membership over 100

CLUB OFFICERS FOR 2018

President: Doug Milliken
Vice President: Susan Glass
Secretary: Betty Beck
Treasurer: Barabra Mowrer
Membership: Dick Pendergast
Hospitality: Sharon Gromis
Club Table: Barbara Heim

BOARD OF DIRECTORS FOR 2018-2019

Mark Arbogast Jere Greider Robert Kramer
Ken Mckain Don Tribet

Past Presidents of the Lancaster County Postcard Club

2017 Walt Mowrer 2016 Susan Glass 2015 Tom Beck
2014 Doug Milliken 2013 Mark Arbogast 2012 Robert Zink
2011 Robert Zink 2010 Doug Milliken 2009 Dede Schaeffer
2008 Jere Greider 2007 Al Schaub 2006 Dick Pendergast
2005 Sharon Gromis 2004 Doug Milliken 2003 Bryan Benner
2002 Tom Beck 2001 Betty Beck 2000 Walt Mowrer
1999 Susan Glass 1998 Jim Ward 1997 Ruth Frankhouser
1996 Lewis Bechtold 1995 Bob Kramer 1994 Walt Mowrer
1993 Don Davis 1992 Dot Frey 1991 Earl Carver 1990 Jim Ward

Like us on Facebook Lancaster County Postcard Club

YOU'RE INVITED TO BECOME A MEMBER OF LCPC.

LANCASTER COUNTY POSTCARD CLUB.

SPECIAL EXPO OFFER FOR NEW MEMBERS

New members can join LCPC for 19 months, Sept. 2018 through March 2019. Special Expo offer of \$15.00. (Plus \$5.00 for additional member at same address.) LCPC's fiscal year is April to March. Annual dues are \$15.00 per member. Application can be found below.

Our meetings are held the third Monday of each month from 5 to 9 pm here at the Farm & Home Center. They are open to the public. You're welcome to join us in sharing what we learn about postcards through our entertaining and educational programs. We also have friendly competitive postcard exhibits at each meeting. At least half a dozen members buy and sell postcards at all meetings. Our annual picnic is held in July away from the Farm & Home Center. We have no meeting in August. We have a Christmas party in December, at this party we do not buy or sell postcards.

LCPC MEMBERS PUT A LOT OF WORK INTO THEIR POSTCARD DISPLAYS. MAKE SURE YOU TAKE TIME TO LOOK AT THE DISPLAYS AND CAST YOUR BALLOT FOR THE PEOPLE'S CHOICE AWARD.

IF YOU HAVE ANY QUESTIONS OR COMMENTS ABOUT THE CLUB OR EXPO PLEASE TALK TO ONE OF OUR MEMBERS AT THE CLUB TABLE.

GOOD FOOD IS AVAILABLE ALL DAY LONG.

DATE

Post Card

LANCASTER COUNTY POSTCARD CLUB



MY POSTCARD COLLECTING INTERESTS ARE

APPLICATION FOR MEMBERSHIP

NAME

ADDRESS

TOWN

STATE ZIP

PHONE

AMT. PAID..... DATE.....

ACCEPTED BY

SPONSOR

Lancaster County Seal & W.C. Lancaster, PA