

WELCOME

24 TH

ANNUAL

POSTCARD EXPO

SPONSORED BY

LANCASTER COUNTY POSTCARD

CLUB

AUGUST 20, 2016

NEXT YEARS SHOW

AUGUST 19, 2017

CLUB MEMBERS PUT A LOT OF  
WORK INTO THEIR POSTCARD  
EXHIBIT BOARDS. PLEASE MAKE  
SURE YOU TAKE TIME TO LOOK AT  
THE DISPLAYS AND CAST YOUR  
BALLOT FOR BEST OF SHOW.

**24TH ANNUAL LCPC POSTCARD EXPO. DEALERS**

- 4 Blesecker, Dale & Gretchen
- 10 Cohen, Steven
- 5 Cox, Shirley
- 7 Dissinger Robert
- 19 Dixon, Lee
- 14 Drawbaugh, Daniel
- 21 Eastland, Jeff
- 22 Feight, Doris Kay
- 9 Greider, Jere
- 2 Hassenmayer, Morgan
- 3 Hassenmayer, Tom
- 25 Heckler, Aaron
- 1 Kirby, Joe
- 15 Lane, Susan
- 17 Miller, Bill
- 13 Rodriguez, Jose
- 8 Schaeffer, DeDe
- 20 Spengler, Gary & peggy
- 11 Stover, Leighton
- 18 Tigner, James
- 6 Toal, Bob
- 23 Uzel, Mike
- 24 Wile, Louise & Schwartz, Mike
- 16 Wilson, Tom
- 12 Yelsley, Darrell Jr.

- Cashtown, PA
- Lumberville, PA
- Westminster, MD
- Falmouth, PA
- Marydel, MD
- Camp Hill, PA
- Garrisonville, VA
- Chambersburg, PA
- Columbia, PA
- New Haven, CT
- New Haven, CT
- Salford, PA
- Salem, VA
- Cortland Manor, NY
- Grantville, PA
- Cheshire, CT
- Lancaster, PA
- Frederica, DE
- Lititz, PA
- Fairfield, PA
- Glen Arm, MD
- Chester, VA
- Morrisville, PA
- Dipping Springs, TX
- Fawn Grove, PA

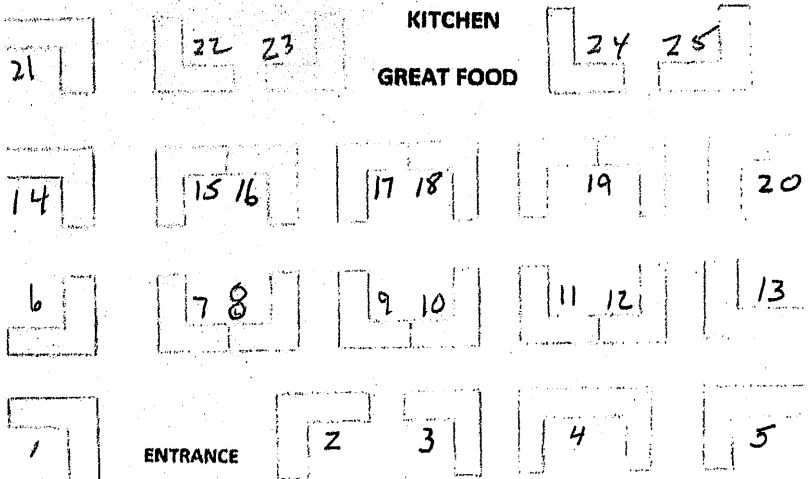

# The Lancaster County (PA) Postcard Club

Founded January 1990

Current Membership over 100

## **CLUB OFFICERS FOR 2016**

President: Susan Glass

Vice President: Walt Mowrer

Secretary: Betty Beck

Treasurer: Barabra Mowrer

Membership: Dick Pendergast

Hospitality: Sharon Gromis

Club Table: Barbara Heim

## **BOARD OF DIRECTORS FOR 2015-2016**

Doug Milliken

Don Tribit

Bob Zink

## **Past Presidents of the Lancaster County Postcard Club**

2015 Tom Beck 2014 Doug Milliken 2013 Mark Arbogast  
2012 Robert Zink 2011 Robert Zink 2010 Doug Milliken  
2009 Dede Schaeffer 2008 Jere Greider 2007 Al Schaub  
2006 Dick Pendergast 2005 Sharon Gromis 2004 Doug Milliken  
2003 Bryan Benner 2002 Tom Beck 2001 Betty Beck  
2000 Walt Mowrer 1999 Susan Glass 1998 Jim Ward  
1997 Ruth Frankhouser 1996 Lewis Bechtold 1995 Bob Kramer  
1994 Walt Mowrer 1993 Don Davis 1992 Dot Fry  
1991 Earl Carver 1990 Jim Ward



**YOU'RE INVITED TO BECOME A MEMBER OF LCPC.**

**LANCASTER COUNTY POSTCARD CLUB.**

**SPECIAL EXPO OFFER FOR NEW MEMBERS**

***New members can join LCPC for 19 months, Sept. 2016 through March 2018. Special Expo offer of \$15.00. (Plus \$5.00 for additional member at same address.) LCPC's fiscal year is April to March. Annual dues are \$15.00 per member. Application can be found below.***

***Our meetings are held the third Monday of each month from 5 to 9 pm here at the Farm & Home Center. They are open to the public. You're welcome to join us in sharing what we learn about postcards through our entertaining and educational programs. We also have friendly competitive postcard exhibits at each meeting. At least half a dozen members buy and sell postcards at all meetings. Our annual picnic is held in July away from the Farm & Home Center. We have no meeting in August. We have a Christmas party in December, at this party we do not buy or sell postcards.***

***IF YOU HAVE ANY QUESTIONS OR COMMENTS ABOUT THE CLUB OR EXPO PLEASE TALK TO ONE OF OUR MEMBERS AT THE CLUB TABLE IN THE LOBBY.***

***GOOD FOOD BY THE PARADISE LIONS CLUB IS AVAILABLE ALL DAY LONG.***

DATE .....	<b>Post Card</b>	
	<b>LANCASTER COUNTY POSTCARD CLUB</b>	
MY POSTCARD COLLECTING INTERESTS ARE .....	<b>APPLICATION FOR MEMBERSHIP</b>	
.....	NAME .....	
.....	ADDRESS .....	
.....	TOWN .....	
.....	STATE ..... ZIP .....	
AMT. PAID..... DATE.....	PHONE .....	
ACCEPTED BY .....	SPONSOR .....	

Published by "L & W" Lancaster, PA