

WELCOME
23RD
ANNUAL
POSTCARD EXPO
SPONSORED BY
LANCASTER COUNTY POSTCARD
CLUB

AUGUST 15, 2015

NEXT YEARS SHOW

AUGUST 20, 2016

THIS PROGRAM IS DEDICATED
TO THE MEMORY OF TOM BECK
PAST PRESIDENT, VICE
PRESIDENT, PUBLICITY CHAIRMAN
AND BOARD MEMBER

23ND ANNUAL LCPC POSTCARD EXPO. DEALERS

- 5 Biesecker, Dale & Gretchen
- 2 Cartophillians
- 10 Cohen, Steven
- 4 Cox, Shirley
- 19 Dixon, Lee
- 14 Feight, Doris Kay
- 9 Greider, Jere
- 25 Heckler, Aaron
- 1 Kirby, Joe
- 22 Malcom, Preston
- 17 Miller, Bill
- 3 Rodriguez, Jose
- 6 Rowe, Dolores
- 8 Schaeffer, DeDe
- 15 Schurz, Maria & Win
- 18 Shirk, Bob
- 7 Spengler, Gary
- 11 Stover, Leighton
- 21 Tigner, James
- 23 Uzel, Mike
- 13 Veltri, Lisa
- 20 White, Ernie
- 24 Wile, Louise & Schwartz, Mike
- 12 Yeisley, Darrrell Jr.

- Cashtown, PA
- Cheshire, CT
- Lumberville, PA
- Westminster, MD
- Marydel, MD
- Chambersburg, PA
- Columbia, PA
- Salford, PA
- Salem, VA
- Good Hope, GA
- Grantville, PA
- Cheshire, CT
- Kennett Sq., PA
- Lancaster, PA
- Denver, PA
- Leola, PA
- Frederica, DE
- Lititz, PA
- Fairfield, PA
- Chester, VA
- Old Bridge, NJ
- Richmond, VA
- Morrisville, PA
- Fawn Grove, PA

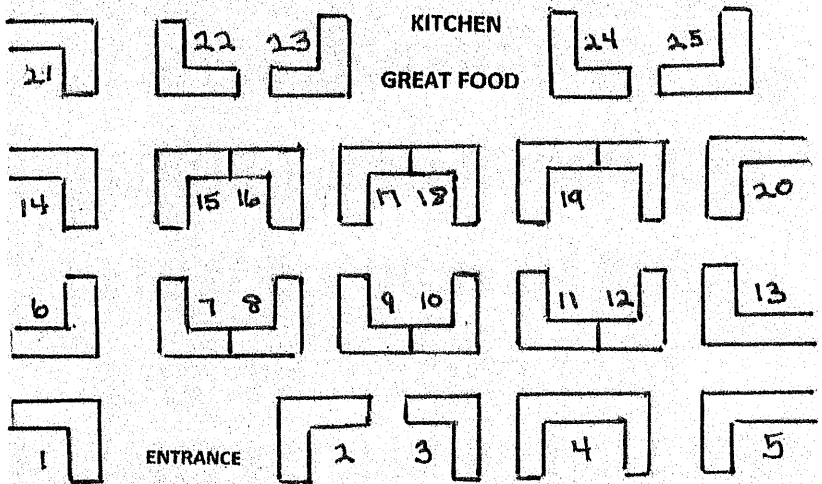

The Lancaster County (PA) Postcard Club

Founded January 1990

Current Membership over 100

CLUB OFFICERS FOR 2015

President: Susan Glass
Vice President: Walt Mowrer
Secretary: Betty Beck
Treasurer: Barabra Mowrer
Membership: Dick Pendergast
Hospitality: Sharon Gromis
Club Table: Barbara Heim

BOARD OF DIRECTORS FOR 2015-2016

Doug Milliken
Don Tribit
Bob Zink

Past Presidents of the Lancaster County Postcard Club

2015 Tom Beck 2014 Doug Milliken 2013 Mark Arbogast
2012 Robert Zink 2011 Robert Zink 2010 Doug Milliken
2009 Dede Schaeffer 2008 Jere Greider 2007 Al Schaub
2006 Dick Pendergast 2005 Sharon Gromis 2004 Doug Milliken
2003 Bryan Benner 2002 Tom Beck 2001 Betty Beck
2000 Walt Mowrer 1999 Susan Glass 1998 Jim Ward
1997 Ruth Frankhouser 1996 Lewis Bechtold 1995 Bob Kramer
1994 Walt Mowrer 1993 Don Davis 1992 Dot Fry
1991 Earl Carver 1990 Jim Ward



YOU'RE INVITED TO BECOME A MEMBER OF LCPC.

LANCASTER COUNTY POSTCARD CLUB.

SPECIAL EXPO OFFER FOR NEW MEMBERS

New members can join LCPC for 19 months, Sept. 2015 through March 2017. Special Expo offer of \$15.00. (Plus \$5.00 for additional member at same address.) LCPC's fiscal year is April to March. Annual dues are \$15.00 per member. Application can be found below.

Our meetings are held the third Monday of each month from 5 to 9 pm here at the Farm & Home Center. They are open to the public. You're welcome to join us in sharing what we learn about postcards through our entertaining and educational programs. We also have friendly competitive postcard exhibits at each meeting. At least half a dozen members buy and sell postcards at all meetings. Our annual picnic is held in July away from the Farm & Home Center. We have no meeting in August. We have a Christmas party in December, at this party we do not buy or sell postcards.

LCPC MEMBERS PUT A LOT OF WORK INTO THEIR POSTCARD DISPLAYS. MAKE SURE YOU TAKE TIME TO LOOK AT THE DISPLAYS AND CAST YOUR BALLOT FOR THE PEOPLE'S CHOICE AWARD.

IF YOU HAVE ANY QUESTIONS OR COMMENTS ABOUT THE CLUB OR EXPO PLEASE TALK TO ONE OF OUR MEMBERS AT THE CLUB TABLE.

GOOD FOOD IS AVAILABLE ALL DAY LONG.

DATE	Post Card	
LANCASTER COUNTY POSTCARD CLUB		
MY POSTCARD COLLECTING INTERESTS ARE	APPLICATION FOR MEMBERSHIP	
.....	NAME	
.....	ADDRESS	
.....	TOWN	
.....	STATE	ZIP
AMT. PAID..... DATE.....	PHONE	
ACCEPTED BY	SPONSOR	

Published by L & W, Lancaster, PA