

WELCOME
TO
THE
21st
ANNUAL
POSTCARD EXPO
SPONSORED BY
LANCASTER COUNTY POSTCARD
CLUB
AUGUST 17, 2013
NEXT YEARS SHOW
AUGUST 16, 2014

21ST ANNUAL LCPC POSTCARD EXPO DEALER LOCATIONS

- | | |
|----------------------------------|-------------------|
| 5 Biesecker, Dale & Gretchen | Cashtown, PA |
| 1 Cartophilians | Cheshire, CT |
| 4 Cox, Shirley | Westminster, MD |
| 23 Clemens, Mark | Greensburg, PA |
| 14 Clements, Jim | Lebanon, pa |
| 10 Cohen, Stephen | Lumberville, PA |
| 6 Collector's Rowe | Kennett Sq., PA |
| 7 Dissinger, Bob | Bainbridge, PA |
| 19 Dixon, Lee | Marydel, MD |
| 22 Eastland, Jeff | Garrisonville, VA |
| 2 Feight, Doris Kay | Chambersburg, PA |
| 9 Greider, Jere | Columbia, PA |
| 25 Heckler, Aaron | Salford, PA |
| 16 International Collectibles | Lititz, PA |
| 20 Kirby, Joe | Salem, VA |
| 3 Martin, Mary | Perryville, MD |
| 17 Miller, Bill | Grantville, PA |
| 13 Morrison, Jim | paradise, PA |
| 8 Schaeffer, DeDe | Lancaster, PA |
| 15 Schurz, Maria & Win | Denver, PA |
| 24 Schwartz, Mike & Wile, Louise | Morrisville, PA |
| 14 Shirk, Bob | Leola, PA |
| 11 Stover, Leighton | Lititz, PA |
| 18 Tannis, James | Audubon, PA |
| 21 Tigner, James | Fairfield, PA |
| 12 White, Ernie | Richmond, VA |

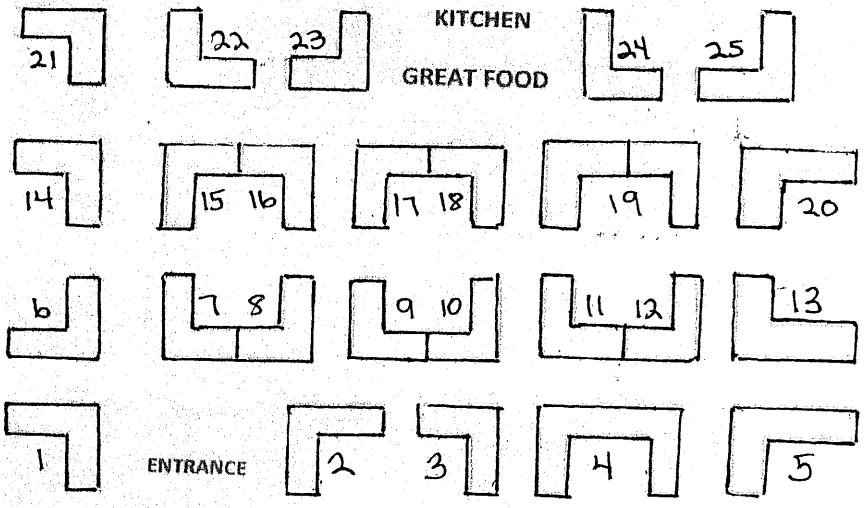

YOU'RE INVITED TO BECOME A MEMBER OF LCPC. LANCASTER COUNTY POSTCARD CLUB.

SPECIAL EXPO OFFER FOR NEW MEMBERS

New members can join LCPC for 19 months, Sept. 2013 through March 2014. Special Expo offer of \$15.00. (Plus \$5.00 for additional member at same address.) LCPC's fiscal year is April to March. Annual dues are \$15.00 per member. Application can be found below.

Our meetings are held the third Monday of each month from 5 to 9 pm here at the Farm & Home Center. They are open to the public. You're welcome to join us in sharing what we learn about postcards through our entertaining and educational programs. We also have friendly competitive postcard exhibits at each meeting. At least half a dozen members are buying and selling postcards at all meetings. Our annual picnic is held in July away from the Farm & Home Center. We have no meeting in August. We have a Christmas party in December, at this party we do not buy or sell postcards.

LCPC MEMBERS PUT A LOT OF WORK INTO THEIR POSTCARD DISPLAYS. MAKE SURE YOU TAKE TIME TO LOOK AT THE DISPLAYS AND CAST YOUR BALLOT FOR THE PEOPLE'S CHOICE AWARD.

IF YOU HAVE ANY QUESTIONS OR COMMENTS ABOUT THE CLUB OR EXPO PLEASE TALK TO ONE OF OUR MEMBERS AT THE CLUB TABLE.

GOOD FOOD IS AVAILABLE ALL DAY LONG PREPARED BY THE LUTZ & SWEIGART FAMILIES. BE SURE TO TRY ONE OF THEIR FAMOUS GRILLED HOT DOGS.

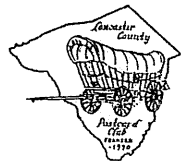

DATE

Post Card

LANCASTER COUNTY POSTCARD CLUB

MY POSTCARD COLLECTING INTERESTS ARE

APPLICATION FOR MEMBERSHIP

.....
.....
.....
.....
.....
.....
AMT. PAID.....DATE.....
ACCEPTED BY

Published by "L & W", Lancaster, PA

NAME

ADDRESS

TOWN

STATE ZIP

PHONE

SPONSOR



The Lancaster County (PA) Postcard Club, founded in January 1990, has approximately 150 members who share a common interest in collecting and in the history of postcards, including local, national, and foreign views, and topical postcards.

CLUB OFFICERS FOR 2013

President: Mark Arbogast

Secretary: Gisela Withers

Treasurer: Barbara Mowrer

Membership: Dick Pendergras

Public Relations: Tom Beck

Newsletter: Susan Glass

Hospitality: Sharon Gromis

Expo chair: Jere Greider

BOARD OF DIRECTORS FOR 2012-2013

James Tanis

Walter Mower

BOARD OF DIRECTORS FOR 2013-2014

Susan Glass

Al Schaub

Bob Zink

Website: <http://www.playle.com/clubs/lancaster/>