

Lancaster
County

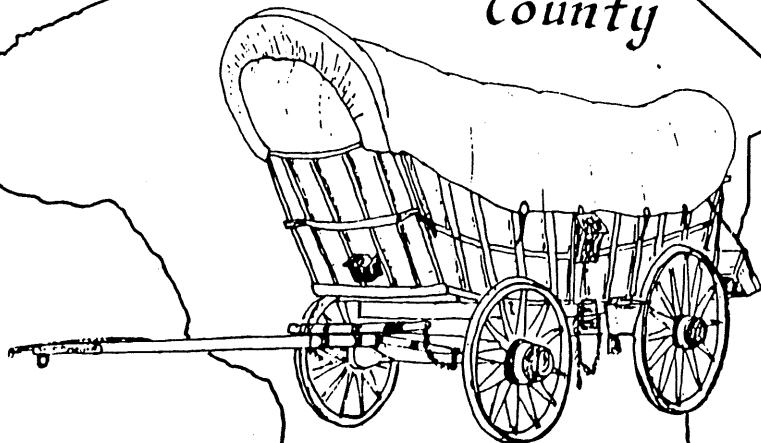

Postcard
Club

FOUNDED
1990

**All Aboard for the Lancaster County 4th Annual
Postcard
Exposition**

- * 25 Dealers
- * Food; Exhibits
- * Door Prizes
- * Air Cond.
- * ADM \$1.00

**August 17
1996
9 to 6**



150th Anniversary of the Pa. Railroad

WHO WE ARE

THE LANCASTER COUNTY POSTCARD CLUB

Just 6½ years ago, on January 22, 1990, 21 of us met for the purpose of sharing our love of postcards. Today we number over 260.

Ours is a carefree club with by-laws we seldom use. We are proud of our growing POSTCARD REFERENCE LIBRARY of over 50 books. We have exciting auctions three times a year with a professional auctioneer. Our monthly meetings have fun-filled exhibit competition and diversified educational programs and group discussions.

Monthly attendance averages 70 including guests who are always welcomed. Those who can't attend our meetings keep in touch through a monthly bulletin, **THE CARD**. It's eight pages and loaded with postcard articles and illustrations as well as club news.

LCPC participates actively in National Postcard Week with an NPW card and postcard displays. We published a FIVE YEAR HISTORY which chronicles the Club's past.

Be sure to see our MEMBER EXHIBIT BOARDS and vote for your choice. You will receive a ballot with your admission ticket. The ballot box is in the exhibit area.

Thank you for attending our Expo. We would be happy to have you as a guest or member of our growing club.

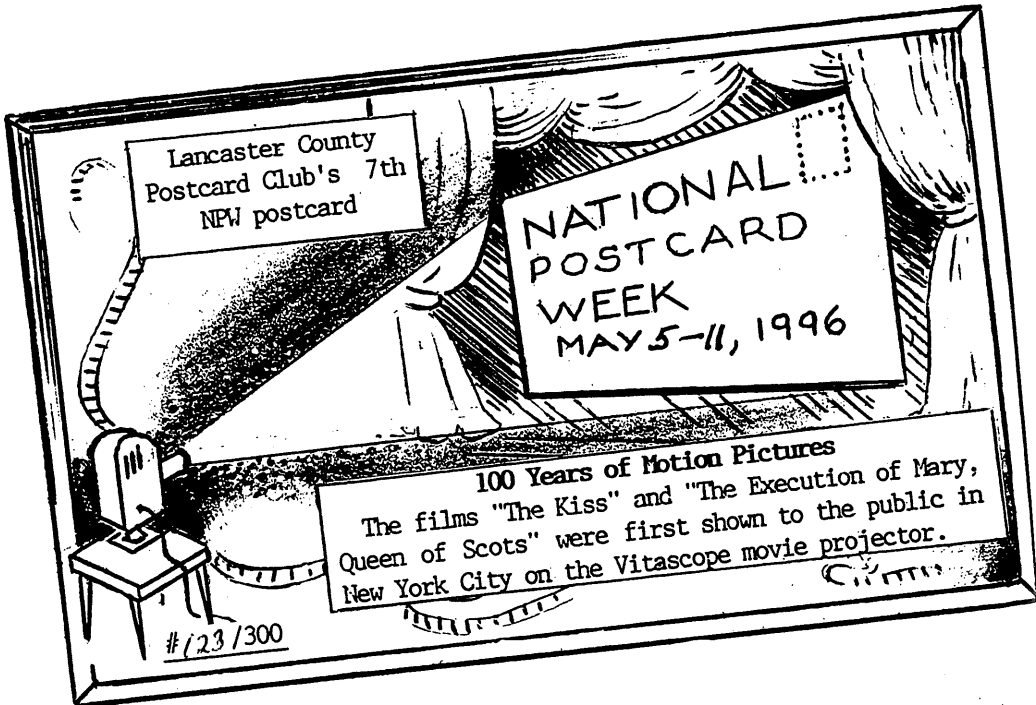

Our NPW postcards are available at the Registration Desk.
Ask about back issues, too.

MEMBER-DEALERS

| | |
|----------------------------------|-------------------------------|
| Agnes Cavalari | New Windsor, NY |
| Lee and Shirley Cox | Keymar, MD |
| Leo and Helma Frantz | Etters, PA |
| Marilyn and Howie Gottlieb | Rock Hill, NY |
| Jere Greider, Howard Steinberg | Lancaster County |
| Harris and Jayne Gray | Brookfield, MA |
| Paul and Becky Huber | Onancock, VA |
| Donald Kaye | Stoney Creek, Ontario, Canada |
| John Klein | West Chester, PA |
| Karl Korzeniewski | Barberton, OH |
| Mary and Bob Kurey | Johnson City, NY |
| Jim Luty | Dillsburg, PA |
| Peter Maronn | Bristol, CT |
| Gordon McKinzie | York, PA |
| Jay Miller | Philadelphia, PA |
| Sandy and John Millns | Waterville, OH |
| Jim Morrison | Georgetown, MD |
| Jose Rodriguez and Ove Braskerud | Cheshire, CT |
| Dolores and Leon Rowe | Kennett Square, PA |
| Dede and Daisy Schaeffer | Lancaster, PA |
| Fava Sherrard | Rising Sun, MD |
| Don Skillman | Milford, OH |
| Don Wachter | Frederick, MD |
| Bill Wolfersberger | Winchester, VA |

KITCHEN

EXHIBIT AREA

Gray Cavalari Frantz

Sherrard Millns Kurey Luty Greider Wolfersberger Huber Korzeniewski
Steinberg

Rowe Miller Kaye McKinzie Klein Skillman Wachter Morrison

Rodriguez Braskerud Maronn Schaeffer Cox Gottlieb

ENTRANCE

YOUR VOTE COUNTS!

- People's Choice Exhibit Award.

YOU ARE INVITED TO JOIN THE Lancaster County Post Card Club

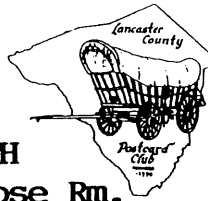

MEETINGS - THIRD MONDAY EACH MONTH
Faith United Church of Christ, All-Purpose Rm.
1204 Wabank St., Lancaster, PA.
One block west of Hershey Avenue

Business Meeting, Educational Programs, Auctions at 7 pm. Buy, sell, trade postcards at 6 pm.

Annual dues incl. use of Reference Library, monthly illus. Newsletter. For info. phone 721-9273 or write: 1795 Kleinfeltersville Rd., Stevens, PA., 17578.

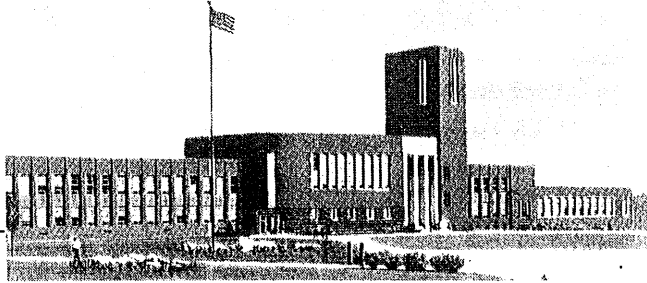

J.P. McCaskey High School - 1938

EXPO SPECIAL!

You can join the LANCASTER COUNTY POSTCARD CLUB (LCPC) **NOW** for the special **EXPO MEMBERSHIP PRICE** of \$10 which will include 1996 **AND** 1997 membership! (\$3 extra for each member at the same address.) This entitles you to full privileges including use of the 50+ books in the Postcard Reference Library, attendance at monthly meetings, selling or buying at the meetings at the member/dealer tables or in our periodic auctions as well as a monthly subscription to our illustrated eight-page bulletin **THE CARD**. Regular membership is \$8 a year so you receive 4 extra months for only \$2.

USE THIS APPLICATION FORM. HAND IN AT THE REGISTRATION DESK.

DATE

Post Card

LANCASTER COUNTY POSTCARD CLUB

1795 Kleinfeltersville Rd. Stevens, PA. 17578

MY POSTCARD COLLECTING

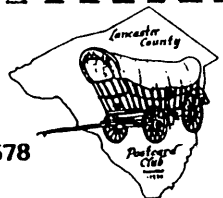

INTERESTS ARE

APPLICATION FOR MEMBERSHIP

.....

NAME

.....

ADDRESS

.....

TOWN

.....

STATE ZIP

AMT. PAID.....DATE.....

PHONE