

The Card

MONTHLY PUBLICATION OF
LANCASTER COUNTY POSTCARD CLUB
LANCASTER, PENNSYLVANIA

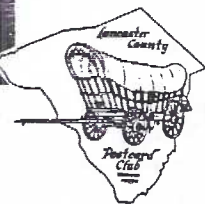

MEETINGS: 3rd MONDAY
FAITH UNITED
CHURCH OF CHRIST
1204 WABANK STREET
LANCASTER, PA.

July 1997 Vol.8, No.7 #91
NEXT MEETING - Mon., 7 pm
July 21, 1997
Buy, Sell, Trade from 5:30 pm

Yearly membership is \$8 (\$2 extra for each member at same address) payable to LCPC, c/o Dorothy Fry, 1050 Kleinfeltersville Rd., Stevens, PA. 17578. Ads: \$15 full pg., \$8 1/2 pg., \$5 1/4 pg., prepaid with copy. Classified ads FREE to members. Corres. to: Jim Ward, Ed. 1795 Kleinfeltersville Rd., Stevens, PA. 17578. Ph. 721-9273.

LOBSTER POT

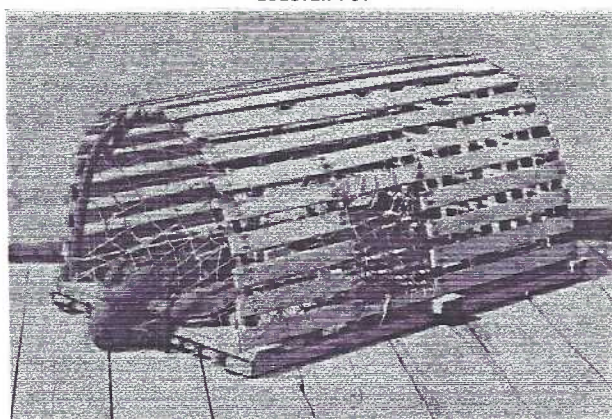

THE LOBSTER

We'll eat the best, the better to live,
From forest, sea and dell;
But the rarest joy Nature can give
Is found in a lobster shell.

LOBSTER DAY IN MAINE

July 31 is the Annual Maine Lobster Fest at Rockland and we offer these PCs as an essay in its honor. Curt Teich's offering, top right, #125 in a RP series by Lorimer E. Brackett of Monhegan, ME., center, and below, W.H. Ballard's RP showing a lobster fisherman's workshop at Bass Harbor, ME

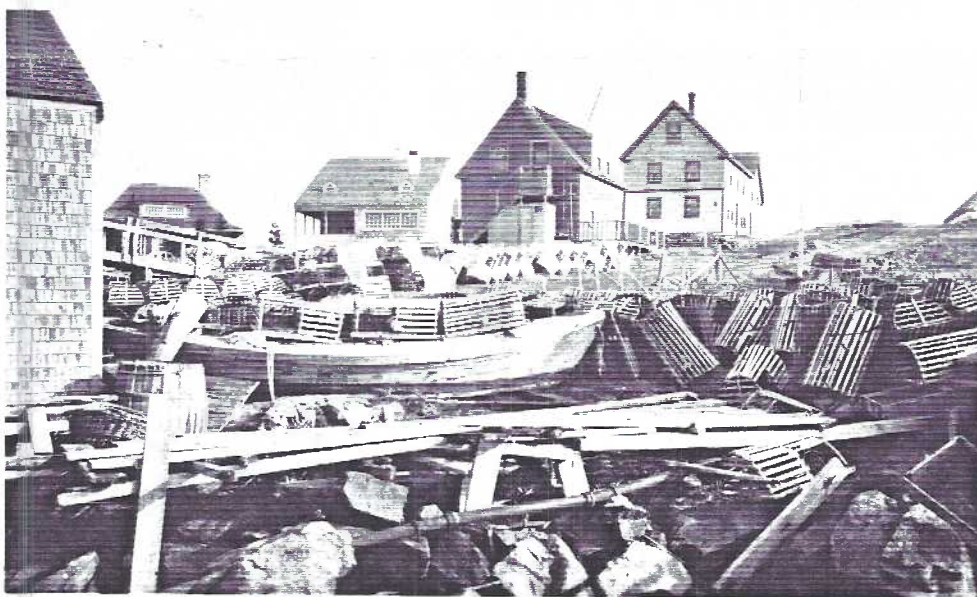

125-LOBSTER TRAPS MONHEGAN ISLAND, MAINE.

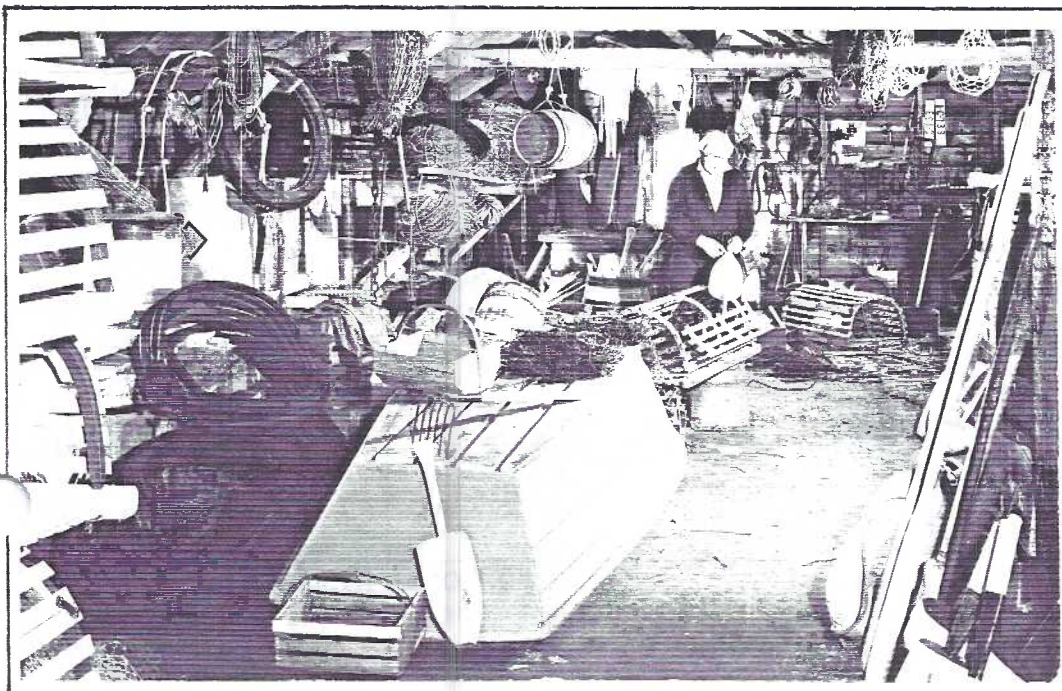

FINAL CHANCE
TO COPY YOUR
LOCAL VIEWS
ON
WORK SHEETS
FOR THE
POSTCARD
BOOK
JULY MEETING.

NEW MSU POSTCARDS

Millersville's "Alumnus Emeritus", **Harry Lines**, has provided THE CARD with four views published by the Millersville University Alumni Association over the last 4 years. The series of four cards are dated and for the historian we here list the respective captions. Check with Harry if you wish to secure the series.

Card #1 1994 OLD MAIN. The tower of Old Main...

Card #2 1995 BIEMSDERFER EXECUTIVE CENTER.

Formerly the Old Library...(shown)

Card #3 1996 DUTCHER HALL. Formerly the Old Gym..

Card #4 1997 THE LAKE. ..founded in 1894.

All PCs are vertical format, full color, 4"x6".

Thanks, Harry, for your contribution to THE CARD.

MEMBERS IN THE NEWS

SUNDAY NEWS readers were recently treated to a wonderful column by **Lorraine Singer**. Her "I Know A Story" was a tribute to her father and the grand times they spent together as she grew up. Lorraine has enjoyed writing for many years.

On local TV an evening segment of outdoor happenings showed us the many ways **Ray and Shirley Bubb** attract dozens of birds to their backyard feeders. You can possibly see the segment beyond PA. as it was made available for syndication. The local birders are genuine experts in their field and were major contributors to A Guide to the Birds of Lancaster County, PA., a bargain at local bookstores for under \$10.

Congratulations to these members for excellence in sharing their hobbies.

CORRECTION / ADDITIONS

In last month's CARD, the Constantine Kermes "set of four" Landis Valley b/w wood-cuts on postcards was spied by **Bill Buckwalter** whose interests in local PCs goes far beyond his hometown of Lititz. Bill produced an original envelope (shown) along with two PCs missing from our May listing. Your editor is again reminded of Charlie Griffith's constant reminder "you can never be sure you've seen them all - even when it's an even number of cards". Right, again, Charlie and thanks to Bill for his contribution and an apology from your editor. Isn't such contribution of info what this hobby's all about?

ARTS and SKILLS OF EARLY PENNSYLVANIA

EXHIBITED AT



A FOLIO OF
SIX POST CARDS
PRINTED FROM
ORIGINAL WOODCUTS
BY

Constantine Kermes



"A FOLIO OF SIX POST-CARDS" (envelope)

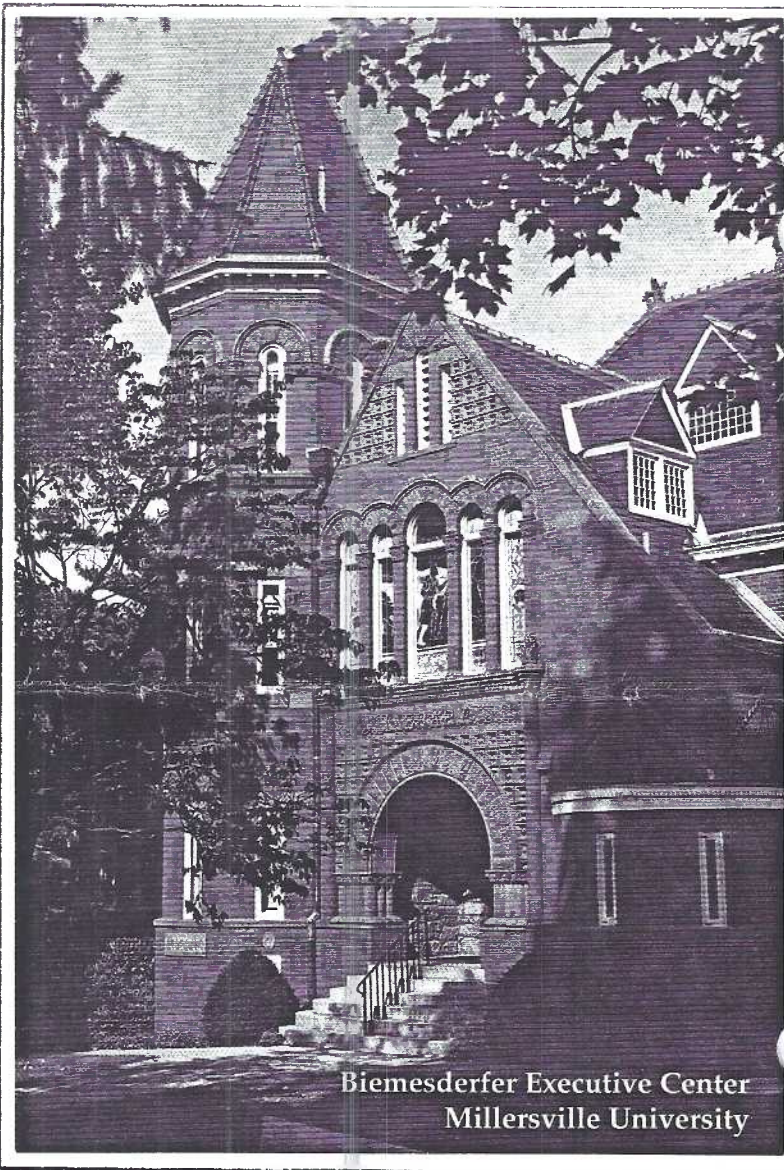

Biemesderfer Executive Center
Millersville University



ADDITIONAL WOOD-CUT PCs
Baking in Outdoor Oven



Hooked Rug Making
(Should read "Braided Rug Making")



KUNZLER & CO.

A recent news article featuring the \$16 million expansion program of the city's oldest meat processor brought to mind the real photo postcard shown. The stamp box dates it between 1915 and 1927. By 1919 the founder, Christ Kunzler, Sr., had taken in partners Samuel Shubrooks and Paul Schmidt so we can't be sure it's not one of the three driving the meat wagon. Or perhaps, it's an employee. Both the wagon and the leather harness cover read Ch. Kunzler & Co. Additionally, the wagon sign

reads Pure Meats and Meat Products. It appears dalmations were not just 'fire house dogs'.

Kunzlers began their business on Manor Street in 1901 so they were too late for the Trade Card era (approximately 1870 to 1900. They might have had great advertisement postcards. Unfortunately for us collectors, as was the case with many businesses, they chose not to use that inexpensive advertising medium (at least your editor is unaware of any other Kunzler cards). Do YOU know of any?

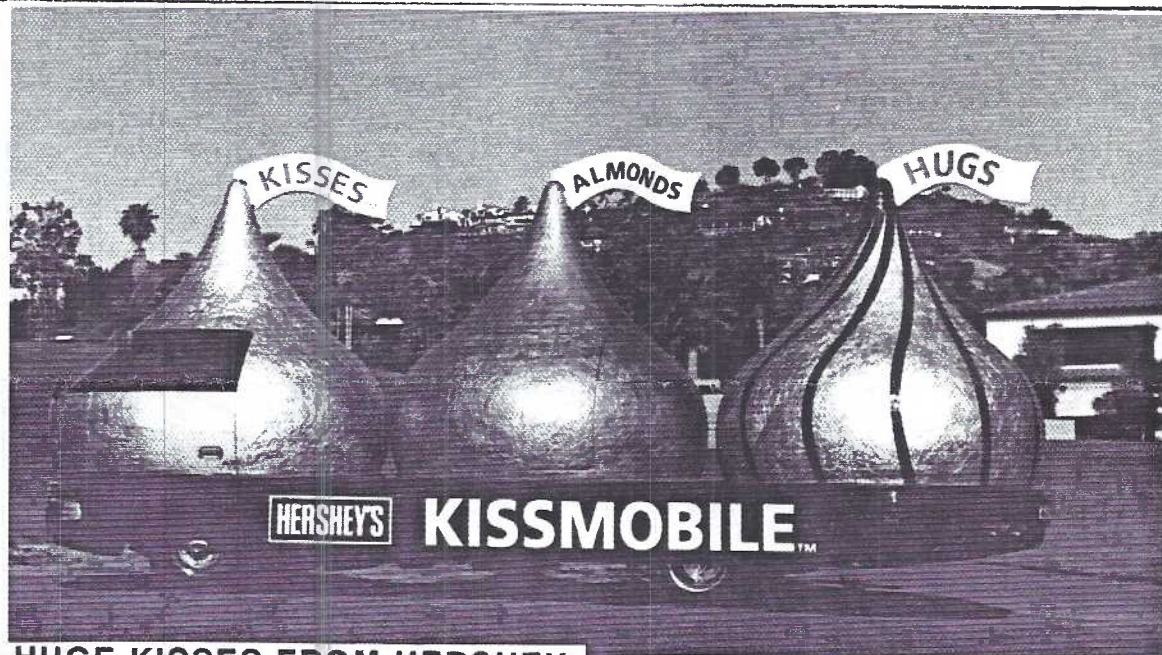

3 HUGE KISSES FROM HERSHEY

During the past few years you've no doubt been aware of Hershey Foods' expanded advertising program. With a new product almost yearly, it's quite understandable. One of Hershey's most innovative ad campaigns is linked to its favorite charity.

The postcard shows their giant KISSMOBILE (not unlike the weinermobile of another company). The back of the PC explains "during its travels across America, the KISSMOBILE raises money" and awareness for Hershey's long-standing charity partner, Children's Miracle

Network...All proceeds from the sale of this postcard benefit CMN".

The Hershey Food Corporation copyright and CMN logo appear on the reverse but there's no indication of the printer.

"Ruth Moyer says the PCs sell for 50¢ and she got hers in Hershey the last week of May just before the Kissmobile left for a candy show in Chicago. If you live near the Hershey chocolate factory you may wish to check on the availability of the PCs. Please let us know.

Thanks, Ruth, for this contribution to THE CARD.

HOMES of MOVIE STARS

Decadence and Hollywood have been bedfellows for generations. Recently former screen star Marlon Brando scorched Tinseltown with a verbal brand of his own and few weeks ago the Southern Baptists placed a decadent label on Disney. (Minnie and Mickey would blush if they sat in the audience of today's Disney feature films.)

Though sex and violence were always there, the films of the 1930's and 1940's dished out the vices in smaller doses. Stars from those "Golden" days can be found on postcards labeled "Home of...", "Residence of...".

LCPC staffer Gerald Hostetter started his collection about a year ago looking for cards with the homes and the star's picture. He has since expanded to PCs of the homes only as they are more numerous. Of the 134 examples he has, only 44 include the miniature portraits which, no doubt, account for the latter being at the upper end of the \$1-\$4 range. This is still an inexpensive way to collect and reminisce with stars of the Golden Age of Hollywood.

We have made no attempt to separate the numerous series by publishers, but, instead offer a numerical listing of Gerry's cards to give you an idea of what you might find. Many of the missing numbers in the series (and there must be hundreds) can be attributed to Hollywood related subjects like "The Floor of Fame", illustrated. The cards include mostly linens, some white borders and fewer than ten chromes.

p = star's photo also included

Where a star appears more than once you can be certain it is a different view or different portrait

Various publishers: Calif. PC Co., Chandler, Colour-picture, Gardner-Thompson, M.Kashower, Robt. Kashower, Longshaw, Pacific Novelty, Tichnor, Western Publ. and Novelty, Western Resort

2 Kay Kyser -p
SM2 Will Rogers
BH8 Eddie Cantor
A53 Gloria Swanson
A55 Douglas and Mary Fairbanks
A64 Harold Lloyd
H65 Jack Benny-p
H74 Groucho Marx-p
H76 Liberace-p
A76 Corinne Griffith
A82 Marion Davis
H82 James Stewart-p
A84 John Gilbert
FS100 Bob Hope
A101 Will Rogers
FS102 Dinah Shore
FS103 Lucy Ball
A104 Clara Bow
113 Loretta Young
116 Jane Withers-p
117 Robert Taylor
T129 Constance Bennett
T134 Harold Lloyd
T190 Clark Gable
T193 Frederick March
T191 Irene Dunne
T195 Mary Pickford
T196 Wallace Beery
T250 Marion Davis
T259 Pat O'Brien
T260 William Powell
T262 Robert Montgomery
T265 Warner Baxter
T357 Gary Cooper
T359 Claudette Colbert
T360 Eleanore Powell
T361 Loretta Young
T363 Jean Arthur
T367 Janet Gaynor
T371 Wallace Beery
T374 Shirley Temple
FS490 Liberace
FS530 Alice Faye and Phil Harris
FS531 Bing Crosby
T549 Don Ameche
T596 Ginger Rogers
652 Harold Lloyd
713 Shirley Temple-p
731 Jack Dempsey
780 Deanna Durbin-p
781 Judy Garland-p
782 Gary Cooper
783 Don Ameche
784 Claudette Colbert
785 Errol Flynn-p
786 Dorothy Lamour-p
787 Jane Withers-p
790 Tom Mix
793 Frederick March
793 Mary and Douglas Fairbanks
794 Enid Bennett
795 Clark Gable-p
798 Will Rogers

116:-HOME OF JANE WITHERS. WESTWOOD. CALIFORNIA.

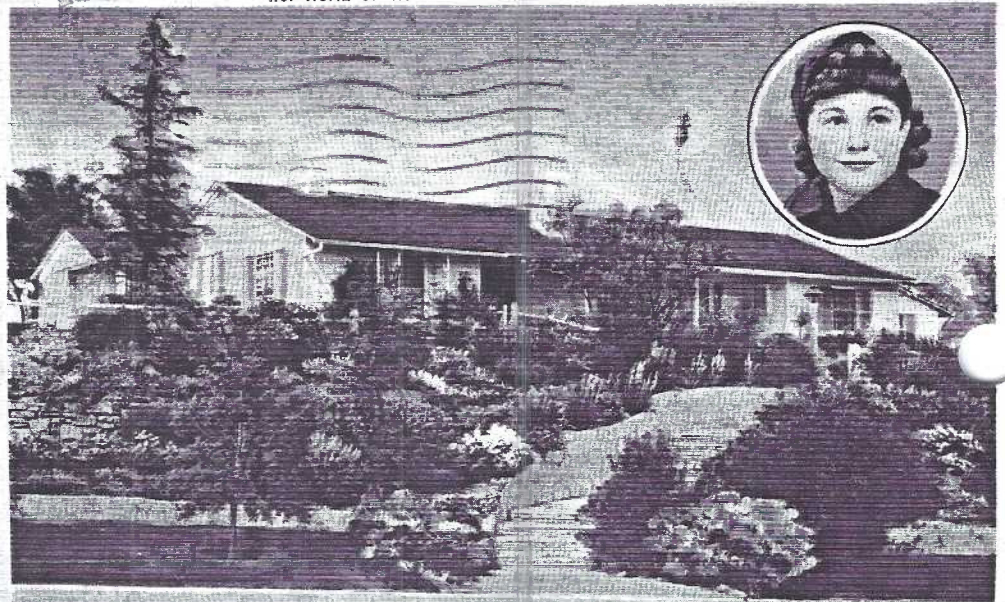

43506

809

A PORTION OF "THE FLOOR OF FAME," GRAUMAN'S CHINESE THEATRE

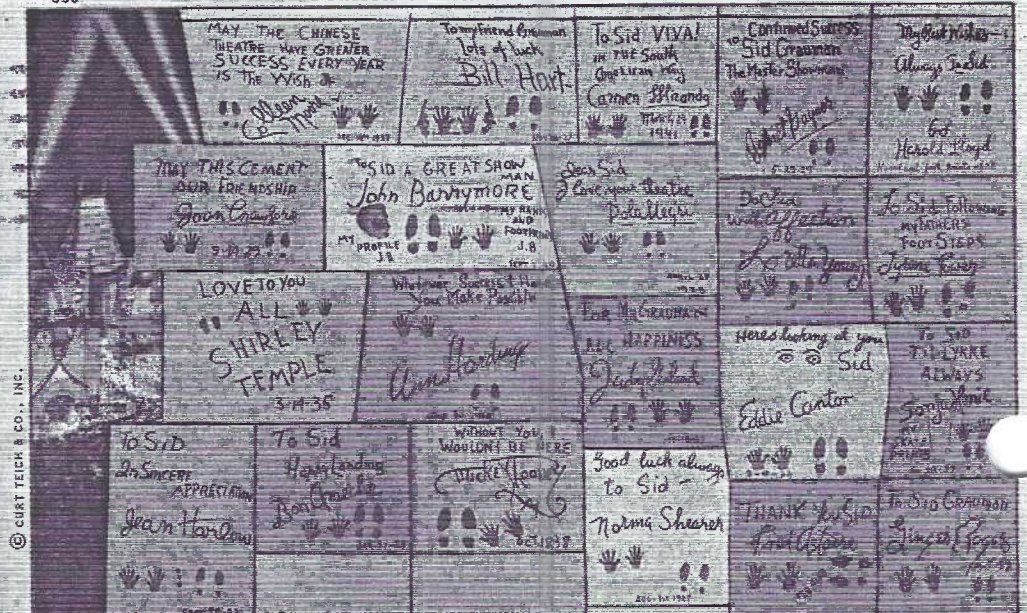

HOLLYWOOD, CALIFORNIA

18-N2168

800 Jack Holt
 800 Loretta Young-p
 801 Robert Taylor-p
 802 Bing Crosby-p
 802 Ward Lascelle
 807 Jane Withers-p
 807 Jane Withers-p
809 A Portion of "The Floor of Fame"
Grauman's Chinese Theatre
 810 Anita Stewart
 810 Shirley Temple-p
 810 Shirley Temple-p
 811 Warner Baxter
 811 Eddie Cantor
 811 Wm.S.Hart
 812 Ann Harding
 813 Charlie Chaplin
 813 Will Rogers
 814 Bette Davis-p
 814 Clark Gable-p
 814 Clark Gable and Carol Lombard-p
 814 Pauline Frederick
 815 Mickey Rooney-p
 815 Wallace Reid
 816 Jack Benny and Mary Livingston-p
 816 Clara Bow
 816 Bob Hope-p
 817 Irene Dunne-p
 817 Myrna Loy-p
 819 Cary Grant-p
 819 Ozzie and Harriet Nelson-p
 819A Bebe Daniels
 820 Jose Iturbi-p
 821 Joan Crawford
 821 Hedy Lamarr-p
 822 Walter Pidgeon-p
 824 Tyrone Power-p
 825 Ginger Rogers-p
 826 Gary Cooper
 828 Fannie Brice
 828 Pola Negri
 829 Charles (Buddy) Rogers
 830 Jack Benny and Mary Livingston
 834 Charlie Chaplin
834 Dorothy Lamour-p
 841 Dick Powell and Joan Blondell
 846 Alice Faye-p
 848 Judy Garland-p
 849 Gene Autry-p

850 Mary and Doug Fairbanks
 850 Mary Pickford
 851 Claudette Colbert
 852 Eddie (Rochester) Anderson-p
 852 Frederick March
 855 George Burns and Gracie Allen
 860 Marion Davis
 860 Mickie Rooney-p
 862 Bette Davis-p
 864 Syd Chaplin
 865 Abbott and Costello-p
 869 Corinne Griffith
 870 Dolores Del Rio
 878 Dolores Del Rio
 882 Bing Crosby

884 Will Rogers
 886 Loretta Young
 FS921 Debbie Reynolds
 FS1236 Red Skelton
 P12766 Ann Southern-p(rev)
 P12772 Joan Crawford-p(rev)
 26830N Betty Compson
 no # Mary Pickford and Douglas Fairbanks

*If the name sounds unfamiliar, it may be a producer and not a movie star.

Gerald Hostetter, whose list this is, would be glad for additions you can offer including the publishers' numbers.

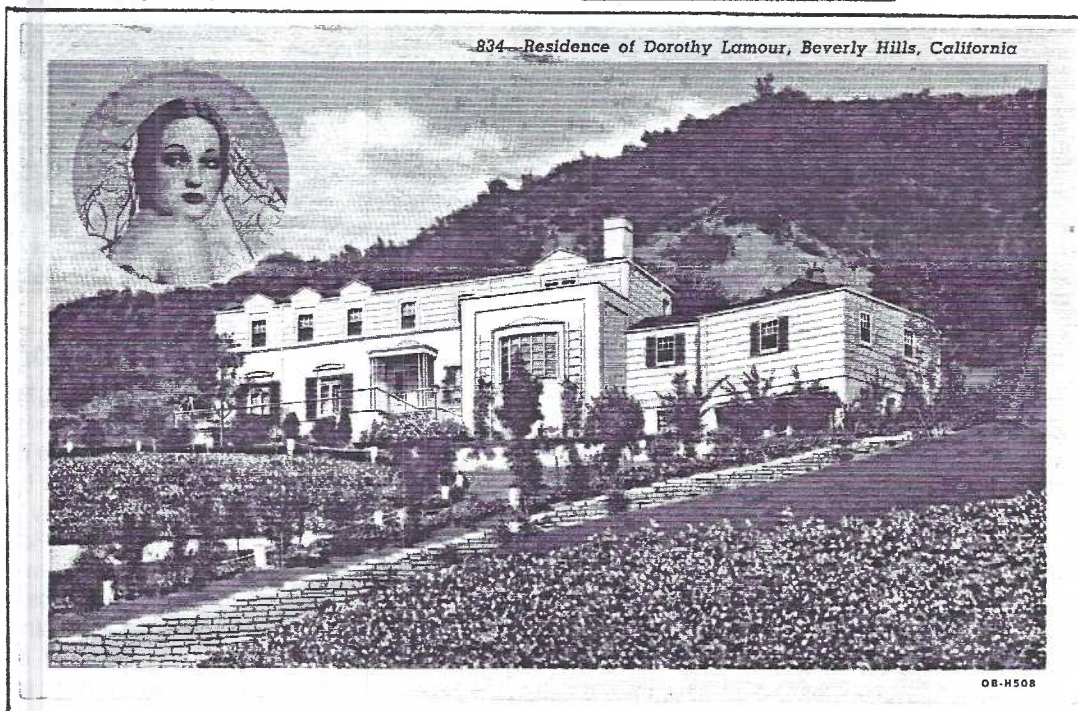

PICNIC REPORT

Ninety degree temps probably kept some members away from the Sunday picnic/meeting, but those who knew I lived in the woods were right when they suspected it would be 10 degrees cooler, and it was. Bird watchers found places for their chairs and the rest began looking at cards brought by Jose Rodriguez, Howard Steinberg, Mike Middleton and Jim Ward. Others enjoyed albums to look at including our latest NPW exchanges.

A grand buffet was set up by **Mary Ann Sherer** and **Ruth Moyer** with donations from everyone attending. Following the meal, **President Ruth Frankhouser** conducted a brief meeting and exhibits were discussed.

"A Recent Acquisition" was the program subject and the following participated:

BUD PROWELL - The new Hershey Kissmobile card
 PAULINE CURTIS - A modern round PC from Poland
 MARY ANN GUNTOW - An Internet postcard
 RUTH MOYER - The Hopeland Cigar Factory (real photo)
 HAROLD MOYER - A scarce Stevens Post Office card
 MARY DARRENKAMP - 1907 Harrisburg hidden view
 BRIAN FRANKHOUSER - recently made PC reproduced expertly from an old photograph by a NJ entrepreneur
 RUTH FRANKHOUSER - Her aunt at 4 1/2 years
 ELIZABETH GRAVER - A Deltiologist's Psalm
 HOWARD STEINBERG - Reading, PA. electric beer truck
 DEDE SCHAEFFER - CTC Trolley #127 (not recently acquired, but recently unearthed to use in our Local View Book- she only owns 3 views!)
 JIM WARD - Arrow Shoe Store 1937 advertising postal

Other members attending were Betty Brown with husband "Butch", Peg Hanna, Carol and Ray Dennis, Ray and Shirley Bubb, Ove Braskerud, Mary Kirk, Betty Jane Weaver, Mary Ann Sherer, Anne Steinberg, Bill Guntow, Michael Middleton, Daisy Schaeffer, John Long, Harold and Dot Fry, Aida and Jose Rodriguez and Jim Morrison

It was a most enjoyable program. Do consider participating when we have a similar theme in the future.

The meeting ended with a plethora of plants and baseball caps as door prizes - enough so all 33 attendees received at least one, thanks to the donations of Ruth Frankhouser, Mary Ann Sherer and Jim Ward.

The final members pulled out at 7 pm and the spiders took back their homes before midnight. Thank you for your nice comments and compliments, but be certain to share them with Ruth M. and Mary Ann S., who did the lion's share of the work. JFW.

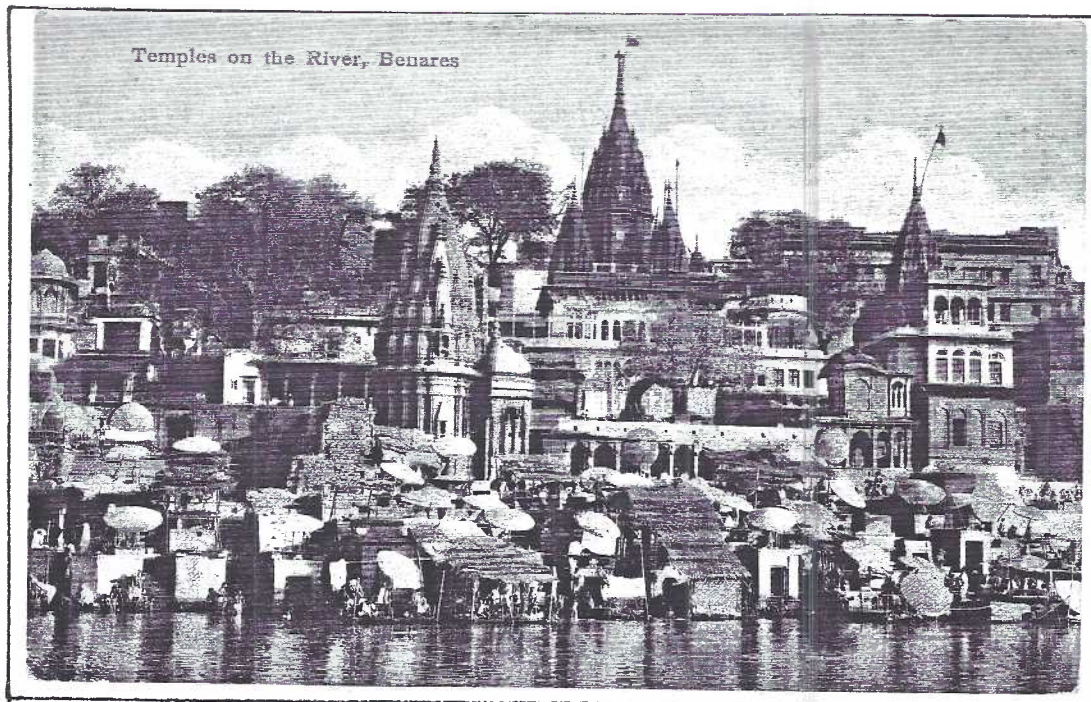

EXHIBIT WINNERS



Even with tables around three sides and seating for more than the 33 members who attended there was room for an exhibit easel in Jim's shed. However the easel itself held only three boards. Too sticky to make one? The theme was BEVERAGES.

Jim Ward FIRST DEUTSCH BIER
Harold Moyer SECOND FORMOSA OOLONG TEA
Brian Frankhouser THIRD BY THE KEG
 FLAG boards (note change from single) for July
 SUMMER RECREATION (single card) for August
Have you begun your EXPO boards??



Postcard Exchanges

Early International Correspondence

An article in the excellent British publication, Picture Postcard Monthly concerned the minority religion, Parsis or Parsees. I shortly delved into a dealer's box of Indian PCs and became even more interested in the messages on a number of cards. Collectors were exchanging on an international level. The PCs were dated from 1910 to 1913 and mailed to Miss Minnie Aborn of Worcester, MA.

Some of the more interesting excerpts are included for your reading pleasure.

July 12, 1910. Please excuse my not writing to you but I am in hospital with Malarial Fever...This is an old Hindu temple...nearly all the natives are heathens and worship idols of stone and wood. A group of natives are listening to a priest. The people pay him enormous sums if they do anything wrong.

Aug. 22, 1910. This is reckoned to be the biggest hotel in India. It is where most of the British officers stop.

Jan. 22, 1911. The biggest part of Benares is forbidden to white people. It is a cheap place for silk...about 12¢ a yd.

July 9, 1912. Are these postcards of what you want? Sorry I have none in color. I have sent different people in Boston PCs and find they have not sent me any in return. I shall very much like Boston views. I will leave it to your good judgement... from George

Sept. 1, 1912. Dear Postal Friend, Thank you very much for your cards. I am sending you the only two I could get of Arabia and other of Benares of which I can get several. Foreign ones such as Persia, Java, Siberia, etc. are hard to procure and I cannot give you any address in those parts ...but if you were to look in Tuck's register you would very likely find people in those parts. I am in correspondence with people in Germany, Austria, Denmark, France, Australia, New Zealand and Italy. W.E.H.

Continued on page 8.

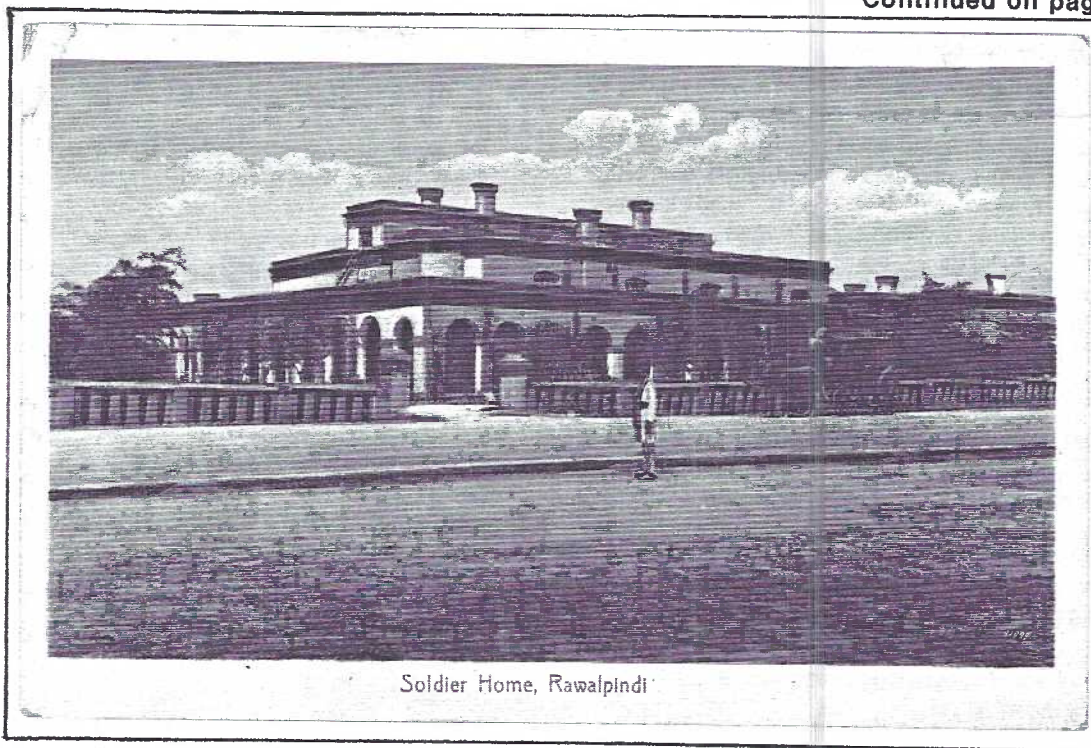



THE YORK BASE BALL TEAM.
THE CRACK PLAYERS WHO ARE LEADERS FOR THE PENNANT IN THE MIDDLE STATES LEAGUE OF YORK, PA.

JOAN'S A PUBLISHER!

One of our most enthusiastic members in York County (there are 16) is **Joan Lehman** from Dover. She found the old baseball picture, above, in a photo album. Her excitement mounted when she discovered the players were all named on the reverse! With encouragement from LCPC member, **Roy Cox**, she sought out and found a local printer, Penny Press, in West York and here you have it, folks - Joan's first published postcard.

The York team (c.1890's) had the best batting record

DEALERS AT AUGUST EXPO

Dealer coordinator, Jose Rodriguez, reports the following will be manning tables at our **August 16 Expo.** -

Agnes Cavalari, New Windsor, NY
Lee and Shirley Cox, Keymar, MD
Roy Cox and Helen Cox, Baltimore, MD
Duane Ellingson, Beacon Falls, CT
Leo and Helma Frantz, Etners, PA
Marilyn and Howie Gottlieb, Rock Hill, NY
Harris and Jayne Gray, Brookfield, MA
Jere Greider, Mountville, PA
Charlie and Nellie Huttunen, Northport, NY
John Klein, Adamstown, PA
Ken and Ginny Kolb, Wilmington, DE
Bob and Mary Kurey, Johnson City, NY
Jim Luty, Dillsburg, PA
Jay Miller, Philadelphia, PA
Jim Morrison, Georgetwn, MD
Sally Raynes, Alexandria, VA
Jose Rodriguez / Ove Braskerud, Cheshire, CT
Dolores and Leon Rowe, Kennett Square, PA
Chris and Pam Russell, Winchester, NH
Dede and Daisy Schaeffer, Lancaster, PA
Don and Connie Skillman, Milford, OH
Howard Steinberg, Quarryville, PA
Barbara and Lum Trovei, Port Jervis, NY
Don Wachter, Frederick, MD
Bill Wolfersberger, Winchester, VA

As you see, we've a few new faces. All are members of LCPC and we do invite you to shop with them all.

of the six teams in the Middle States League, then composed of Harrisburg, Lancaster, Philadelphia, Reading, York and Trenton, NJ.

Only 500 of the b/w PCs were printed and Joan's been selling and trading them since the minute they landed in her hands. You may buy them for \$1 or 10 for \$7.50 plus postage. Mail check to: Joan Lehman, 1970 Temple Sch. Rd., Dover, PA., 17315. In case you forgot, Joan and husband Bill are phonograph/Thomas Edison enthusiasts.

NEW MEMBERS

#457 BARBARA H. TROVEI (tro-vay^*) and **#458 LUM TROVEI**, P.O. Box 317, Port Jervis, NY, 12771. Ph. 914-856-8572. They're dealers and **Barb** collects Bessie Pease Guttmann and artist signed PCs.

#459 CHRIS J. RUSSELL, P.O. Box 499, Winchester, NH, 03470. Dealer who, with wife Pam, likes Halloween and Armenia.

#460 SALLY RAYNES and **#461 EUGENE DZIKIEWICZ**, selling as **Sally's Vintage Postcards**, 4420 Flintstone Rd., Alexandria, VA., 22306. Ph. 703-765-3819. No personal postcard interests listed.

#462 DUANE ELLINGSON 68 Hillside Dr., Beacon Falls, CT, 06403. Ph. 203-729-7110. Dealer who likes Beacon Falls, CT., submarines, dirigibles and zeppelins.

#463 CHARLES HUTTUNEN 9 Birmingham Dr., Northport, NY, 11768. Ph. 516-261-4031. Dealer likes nice Long Island cards.

#464 ILEENE TAYLOR 505 Lindsley Dr., Morristown, NJ, 07960. Ph. 201-539-7831. Collects old greetings, Main Sts., Rally Day cards, rock formations, early Atlantic City, NYC and Colorado. **Ileene** read about LCPC through our mention in VISTAS, another PC publication.

Unofficially, this brings our **present membership to 273**. In the 1997 EXPO Program we'll give you the official count with a geographical breakdown.

LCPC AUCTION #25 **Monday, July 21, 1997**

All items are postcards unless noted.
Examine lots carefully.

Lot #A Donated by member Sandra Smale of
Geigertown,PA.= NPW cards

Lot #B Donated by The Studenroths of Hershey,PA.
101 mixed views

Thanks to the above for their thoughtful gifts to LCPC.

- ***** ***** ***** *****
- 1 5 different planes incl. Piper aircraft un,5x7
 - 2 18 different homes of Hollywood stars u/un linen
 - 3 14 Rock City,Lookout Mt.,TN. un linen
 - 4 Boston,Cambridge trolley trips
 - 5 2 trolley card,Middleton,OH,Denver,CO
 - 6 horse-drawn trolley,Boston?
 - 7 3 trolleys and els,Bowery,NYC
 - 8 3 trains
 - 9 7 Ashlawn,home of J.Monroe un
 - 10 box of damaged cards

11 trolley,Ephrata,PA,PM 9/4/05

12 2 RP USS New Hampshire on rough seas

- 13 3 trolleys:Adamstown,Chickies,Strasburg,PA
- 14 8 diff.Florida folders
- 15 paper mix and valentines
- 16 #1 Geisha series by Raphael Kirchner ,damage
- 17 Lincoln Hwy.bridge,Columbia,PA
- 18 W.Church St.,Ephrata (should read "North")
- 19 Moore & Reitz coal and lumber,Millway,PA
- 20 Terre Hill high school

- 21 Book:A View of the Laws,1883 (C.L.Griffiths,owner)
- 22 Album:40+ early lovers and humorous
- 23 Album:88 interiors,mostly chromes
- 24 1994 Postcard Collector calendar set (12)un
- 25 6 diff. Morton Arboretum,Lisle,IL
- 26 3 diff. Freedom Train un,c
- 27 2 diff. US postal cards, UX9,UX18
- 28 35 diff.UFO=Close Encounters movie un
- 29 4 diff. Mexican bullfight un,c
- 30 20 diff. Alfred Mainzer horses un,c

- 31 23 diff. RP people
- 32 15 children/greetings
- 33 15 comics
- 34 19 legends and maps
- 35 26 large letters
- 36 32 mixed views
- 37 59 misc. greetings
- 38 12 folders + 100 others incl.cc
- 39 170+ older mixture
- 40 170+ older mixture



FUTURE SHOWS

Baltimore,MD.,July 19,Towson PC & Paper Show,
Days Inn, I-695,exit 29,Loch Raven Blvd.

Ft. Washington,PA.,July 19-20,Great Eastern Summer
Antique Book and Paper Fair.,10-5,10-3.

Havre de Grace,MD.,Aug.8-9. Summer Chesapeake

Continued from page 6.

Sept.9,1912. I have been transferred to a station 500 miles from Bombay and no postcards but plenty of time for my favorite sport which is shooting wild game. WEH
Sept.17,1912.Where I am now stationed I am very sorry to tell you that I am in a bad place in India for purchasing postcards.I am now in the North West Frontier.Sincerely,
Pte.E.Emmes,C.Co.,11st Manchester Regt.Punjab,India
Oct.13,1912. I am sending you two of Tuck's...I find it impossible to find those you mention except Korea which I have sent for.

Apr.17,1913. Please exchange with the bugler. Allen W. Bugler,1st Durham Light Infantry,Nowshera,NWF,India. I only like views.Please let me know if you like this kind.

July 14,1913.Please make a square hole in the envelope on the right hand top corner so the stamp can be struck on the PC and still allow the postal authorities to deface. Can you oblige me by doing so as it is a great pity to throw the fine views away after they come so many miles. A.J.M.

Oct.28,1913. Now Miss Aborn, what about a photo of yourself? I'll send you mine when I get yours.That is fair,isn't it?

Dec.11,1913.I am very sorry you had to pay 6s (shillings)for the cards that I sent you but it will not occur again.I hope you enjoyed yourself at the Exhibition. I have received several of your PCs but I am really sorry I cannot place them in my Album as they reached here in awful condition at times which is really a waste of money, labor and postage.I shall be very glad if you will enclose in cover for the future. (July 14,1913)

BOOK BOOSTERS

The number of LCPC members who have pledged a loan of \$500 or more to print the postcard book continues to grow. First request for money will be late winter, 1998. The list includes:

DICK BISHOP

PAULINE CURTIS

CAROL and RAY DENNIS

BRIAN and RUTH FRANKHOUSER

SUSAN GLASS

BILL and MARY ANN GUNTOW

BERNIE HEISEY

GERALD HOSTETTER

MARY KIRK

JERRY KOTEK

JOHN LONG

WALTER and BARABRA MOWRER

BUD and KIT PROWELL

JOSE RODRIGUEZ

DEDE SCHAEFFER

ANNE and HOWARD STEINBERG

JIM WARD

MERVIN WENGER

and THE MORLATTON POST CARD CLUB

Won't you consider adding your name to this growing list?The expected cost,including advertising,will be approximately \$32,000.You can make a difference. Send in your blue voucher and check off the tentative number of books you hope to buy and remember **FOR EACH \$500 LOANED, YOU ALSO RECEIVE ONE FREE BOOK!**
Pledges to date total \$17,500.