

The Card

MONTHLY PUBLICATION OF
LANCASTER COUNTY POSTCARD CLUB
LANCASTER, PENNSYLVANIA

MEETINGS: 3rd MONDAY
FAITH UNITED
CHURCH OF CHRIST
1204 WABANK STREET
LANCASTER, PA

Oct.1995 - Vol.6, No.10

NEXT MEETING

Mon., October 16, 1995
Buy/Sell/Trade 5:30 pm

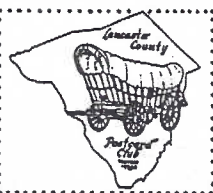

Yearly membership is \$8 (\$10 per couple at same address). Ads: \$15 full page, \$8 1/2 page, \$5 1/4 page PREPAID WITH AD COPY. Articles and correspondence: 1795 Kleinfeltersville Rd., Stevens, PA., 17578, ph 717-721-9273. Dues payable to LCPC c/o Sandra Shaub, 45 Stoneyhill Rd., Quarryville, PA., 17566.

NEW MEMBERS

#388 **PHIL WALSH** 210 Hillside Rd., Harrisburg PA., 17104. Ph. 234-5307. Collects Newton, MA., Chautaugua, NY., Bloomsburg, PA. and Bellevue Park (Harrisburg) PA.

#389 **IRIS MILLER** 712 S. 26th St., Harrisburg, PA., 17111-1109. Ph. 787-7402. Pre-linens: Flat-iron Building, NYC; Moon-with-a-face, lilacs and NYC: Greetings From...

#390 **RENEE TALLEY** 720 Marshall Drive, West Chester, PA., 19380. Collects humorous blacks.

These folks join us through applications they received at our Expo (along with previously listed new members). WELCOME! Join us at our meetings, use our 50-vol. Library and participate in our auctions and programs.

Our actual membership now totals 278.



EXHIBIT WINNERS



Barb and Bud Heim once again hosted a fine club picnic albeit the clouds gathering for the first decent rain in over six weeks. The board subject was to begin with S and 36 members enjoyed the following-

HAROLD MOYER	FIRST	Spinning Wheels
JIM WARD	SECOND	Seashore Seashells
EARL CARVER	THIRD	Stunning Sunsets

HONORABLE MENTIONS

POLLY CURTIS Sailing Ships that Made History
BOB KRAMER The Sesquicentennial Exposition
October's subject: **Halloween, pumpkins, etc.**
(Hey! A holiday! Now that's a switch!)

1995 **PICNICKERS**: The Moyers, Mary Darrenkamp, The Mowrers, Elizabeth Graver, The Lines, Polly Curtis, The Rineers, Bill Weikert, The Longs, Fran Hamilton, The Frys, Jim Rudisill, The Refis, Peg Hanna, The Woods, Bob Kramer, The Heiseys, The Zimmermans, The Finnegan's Three, The Carvers, The Heims and Jim Ward.

COCOA RECIPES FREE



Name _____

Address _____



Milton S. Hershey

MILTON S. HERSHEY

Sept. 13, 1857 - Oct. 13, 1945

Thank you, Mr. Hershey,
for many delicious hours.

The reverse of the Hershey barsize PC above reads "If interested, return this card with your address on the other side and we will send you free a few choice recipes, showing how to use Hershey's Cocoa in several delightful ways.

Our factory is open to visitors at all times."

It is addressed to "Hershey Chocolate Co., Hershey, Penna."

FUTURE SHOWS



Oct. 7 Allentown, PA. Agri. Hall, Fairgrounds
Oct. 7-8 Akron, OH. Summit County Fairgrounds
Oct. 14 Johnstown, PA. Scalp Level Fire Hall
Oct. 14-15 Pikesville, MD. Pikesville Armory
Oct. 27-28 Baltimore, MD. Days Inn, Timonium
Nov. 4 Belmar, NJ John Taylor Pavilion
Nov. 5 Shamokin Dam Day Inn. Sponsored by the
Susquehanna Valley Post Card Club
Nov. 17-18 York, PA. York Fair Grounds
Nov. 24-25 Lancaster, PA. Farm & Home Center
Sponsored by Morlatton PC Club (enclosure)

PENRYN

Published Postcards

(Compiled by C.W.Griffiths
with additions by Harold Galebach and Jim Ward)
(SIXTH IN A SERIES OF LANCASTER COUNTY TOWNS)*

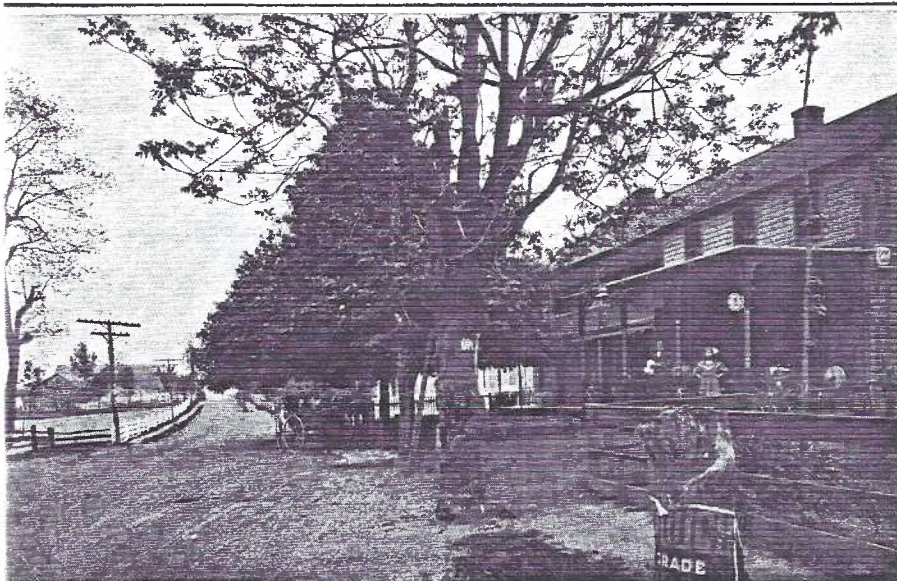

Penryn Post Office and Weber's Store

J. T. WEBER, PUBLISHER

H.H.Witmeyer was the first postmaster, Sept.28,1891. J.T.Weber took charge of it and the general store not long after. He had a white goatee and one frosted eye glass.He was in charge of the Lutheran Sunday School and taught in a one-room school. Weber sold to Rob Biemesderfer c.1929 but Weber's daughter Ruth Malschnee later became postmistress. Behind the store was the Penryn Tobacco Co., specializing in "Penryn Special" and "Everybody's", popular chewing tobaccos up to the 1950's.

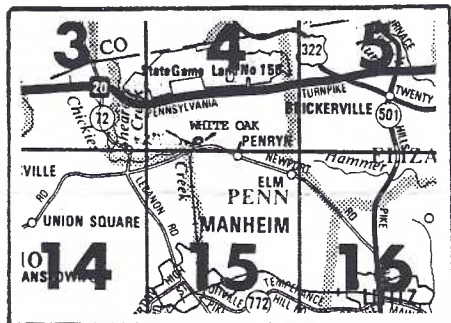
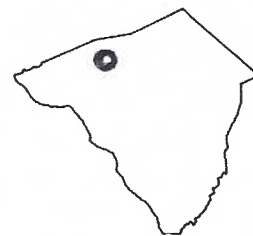

*Towns Checklisted

- #1 AKRON 4/92
- #2 TERRE HILL 8/92
- #3 DENVER 12/92
- #4 WASHINGTON BORO 6/93
- #5 NEW PROVIDENCE 1/95
- next:NEW HOLLAND

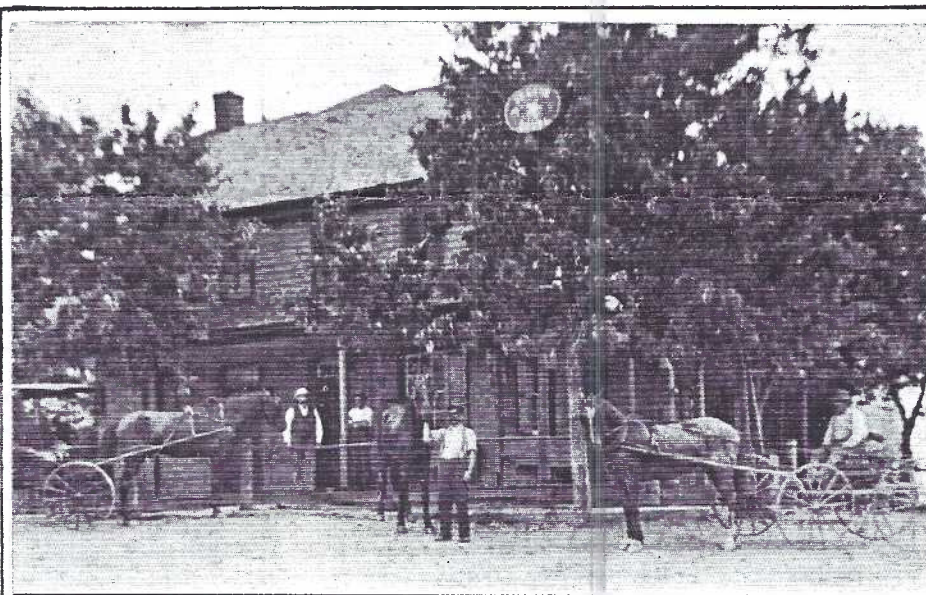

J. A. Hoke's Hotel, Penryn, Pa.

T. WEBER, PUBLISHER

Hoke's Hotel is now a window dressing store with an addition on the left. An ice house and cattle auctions were old time attractions. But neither held a candle to the traveling medicine shows. The back of the wagon opened to a stage and featured Uncle Tom's Cabin, Harold recalls. Between acts they sold cure-all medicines and handkerchiefs.

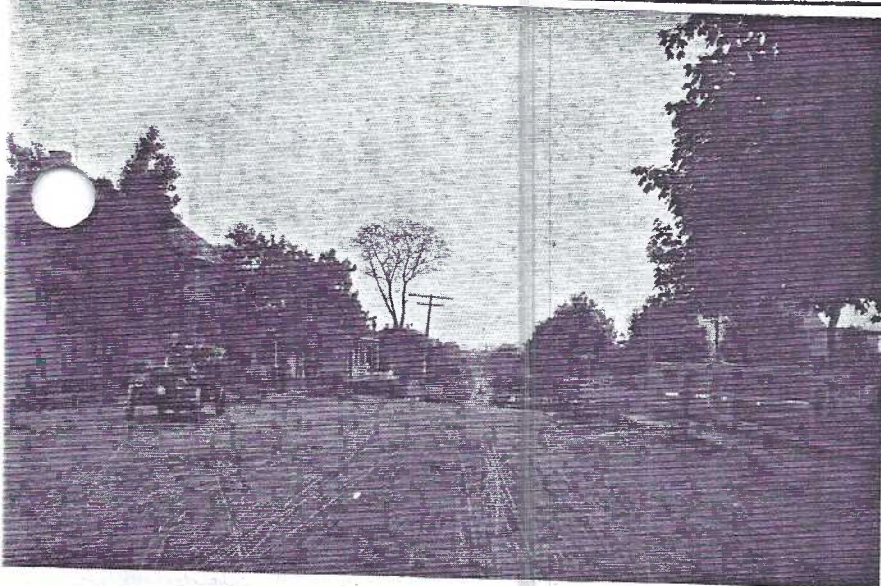

Hoke's Hotel and Square, Penryn, Pa.

J. T. WEBER, PUBLISHER

The two churches in town had their own picnic on different Saturdays in August. Bands were hired to come by wagon (later bus) and play in the Square on Saturday morning. Then the whole town followed the band to the picnic grove a few blocks away. The whole town? Right. No one worked on Picnic Saturdays in Penryn not for over 100 years!

The general store served from the east side of the house, the family lived on the west side. Today it's a duplex home. Only a block from Weber's, the bustling little town easily supported two general stores. Keath's lasted into the 1940's. A.Y.'s brother, F.Y. had a general store at nearby Elstonville.

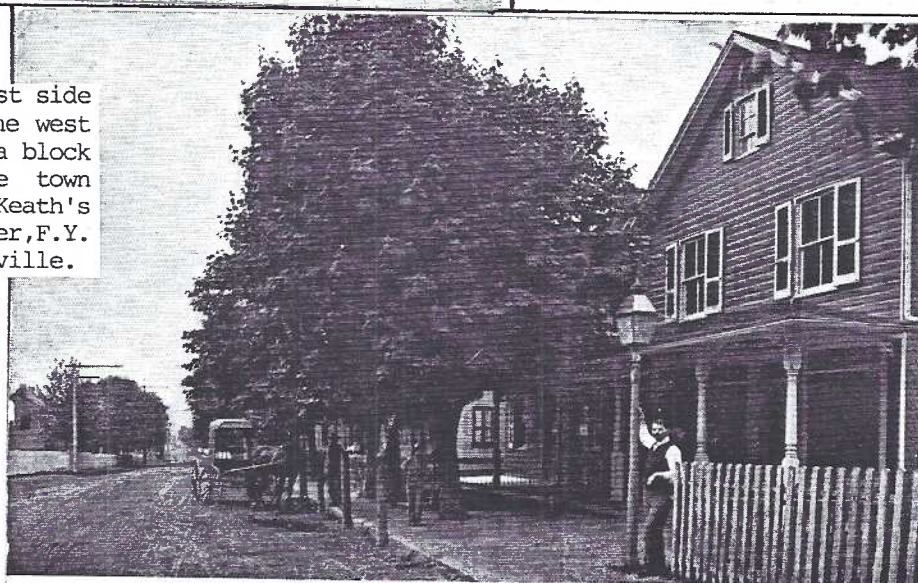

A. Y. Keath's Store, Penryn, Pa.

J. T. WEBER, PUBLISHER

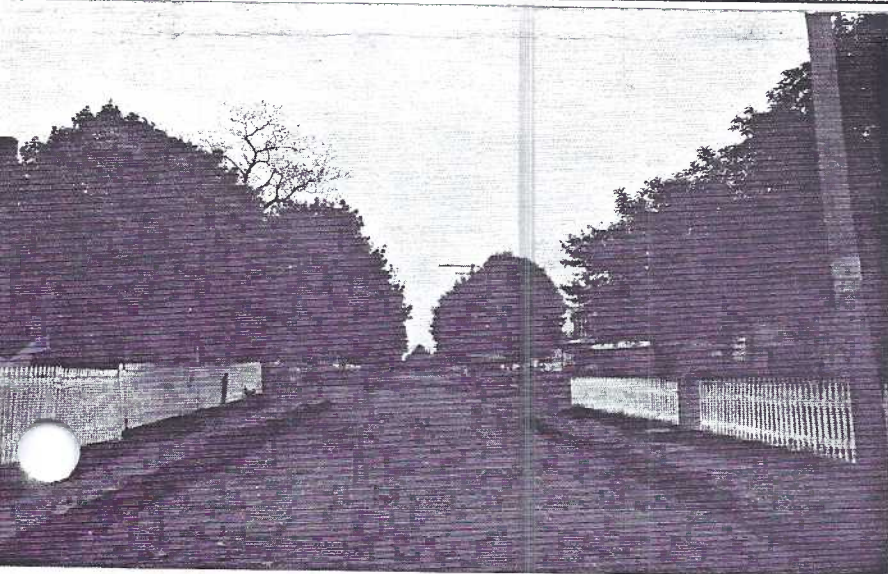

D. C. Keath's Coach Works, Penryn, Pa.

J. T. WEBER, PUBLISHER

David C. Keath had a wheelwright shop on the south side of Newport Rd. (rt.) His paint shop was on the north side. After the wagon business declined Keath painted designs on plank bottom chairs and other furniture. His new business was great. He was a first-rate striper of wagons and chairs!

Phares Will was a blacksmith of some re-
nown. Signed spatulas, meat forks, tobacco
spears and many more items of superior
quality have placed him in references of
early ironsmiths. Now a residence, too, the
smithy was larger than the view shows. In
fact, Wills sold Reber and Studebaker wagons
at the rear of the smithy. You can barely
detect a sturdy framework beneath the front
eave. It was a cranky horse hoist. Harold
would watch Phares corner a stubborn horse
and lead it into the frame. With block and
tackle he'd lift it off its feet and com-
mence shoeing with no interference from
the beast!

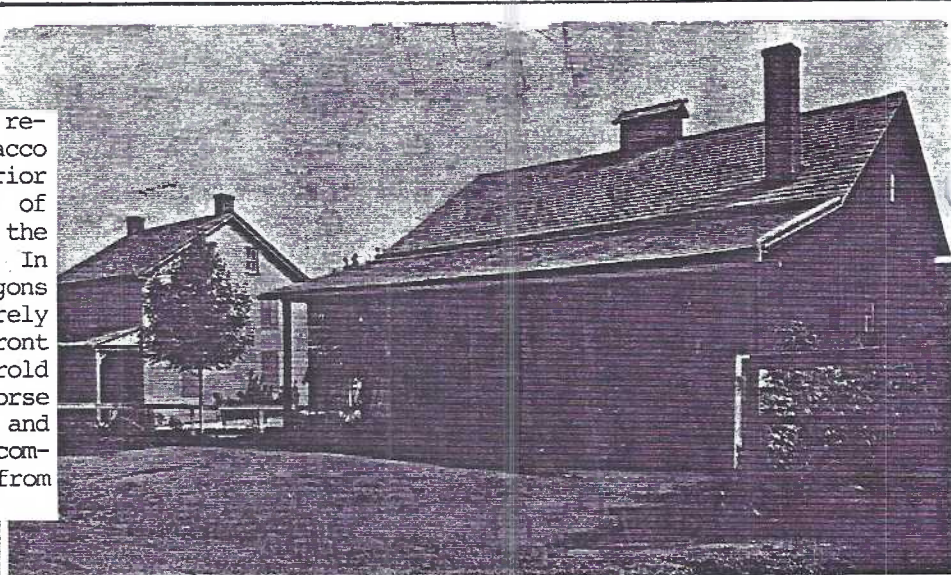

Blacksmith Shop and Residence of Phares Will, Penryn, Pa.

J. T. WEBER, PUBLISHER

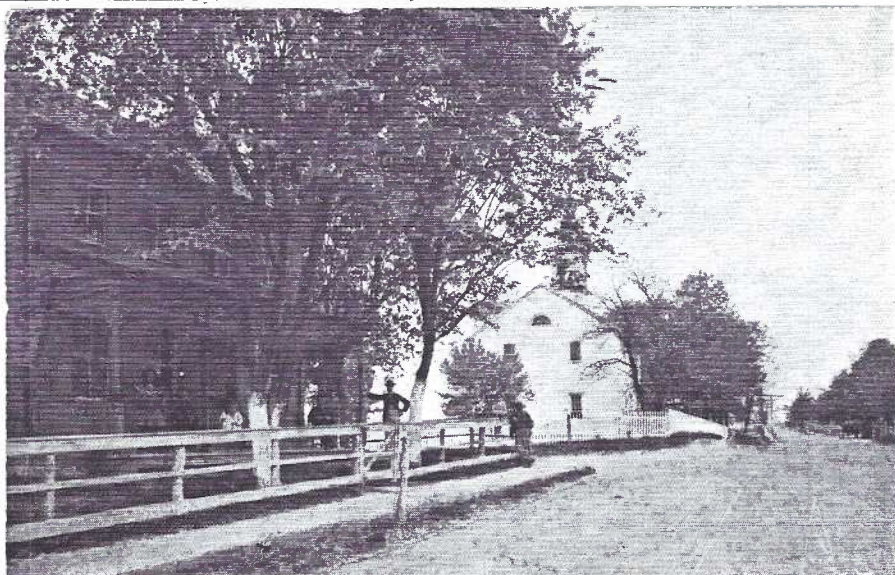

J. W. Biemesderfer's Residence and Lutheran Church, Penryn, Pa.
" Reformed "

J. T. WEBER, PUBLISHER

Biemesderfer was a brother-in-law of J.T.
Weber. Harold knows he lived across the road
but not in the house which he owned along
with the bakery run by H.H.Heagy that was
attached at the rear. Harold's dad bought
the home and bakery at sheriff's sale in
1936. The church building shown was shared
by both congregations. It, along with the
cemetery, a farm and the picnic woods were
in a land grant from the Penn family. The
farm was sold about 1912.

The doctor built the fine home in 1900. His
general practice office was at the left
rear of the home. Harold's dad remembers
seeing all of the family's belonging at
nearby White Oak RR depot. The doctor moved
his family to Lewisburg (or Lewistown) quite
suddenly but then moved back in a few weeks
before the home was sold! Harold's father
bought the home from the doctor's widow in
1941. His bedroom was the top front dormer
until he married and moved out in 1948.



J. T. WEBER, PUBLISHER

Dr. A. M. Sieling's Residence, Penryn, Pa.

Check-list of PENRYN,PA. Postcards

All Printed by Express Printing,Lititz
(Compiled by Harold Galebach & Jim Ward)

J.T.Weber,publisher. All horizontal views.

A.Y.Keath's Store, Penryn,Pa.

Blacksmith Shop and Residence of Phares
Will, Penryn,Pa.

D.C.Keath's Coach Works, Penryn,Pa.

Dr.A.M.Sieling's Residence, Penryn,Pa.

Hoke's Hotel and Square, Penryn,Pa.

J.A.Hoke's Hotel, Penryn,Pa.

J.W.Biemesderfer's Residence and Lutheran
Church/and Reformed Church, Penryn,Pa.

Penryn,Looking North

Penryn Post Office and Weber's Store

NOTE: Nine is an unusual number when or-
dering scenes to be printed. Do you have a
10th card by J.T.Weber?...or more?

Unknown publisher

H Jerusalem Reformed Church, Penryn,Pa.

V St. Paul's Lutheran Church, Penryn,Pa.De-
dicated April 27,1913.Rev.J.W.BittnerPastor

Checklist of WHITE OAK,PA. Postcards

Printed by Express Printing,Lititz

Publisher is unknown*

White Oak Hotel,Aaron M.Diehm,Proprietor.
Opposite P.& R. R.R. Depot,White Oak,Pa.
First Class Accomodations. Reasonable
Rates.All Conveniences.Stock Yards Con-
nected.

White Oak Hotel,A.M.Diehm,Prop. (Same scene
as above,but white border on four sides.)

*A.M.Diehm is a likely candidate as pub-
lisher but this is as yet unproven.

Vacating the old building, the Lutherans
built their own edifice in 1912. Members
volunteered horses and wagons to haul the
brick and Peach Bottom slate from the near-
by (but up a very steep hill) White Oak RR
depot. An educational wing was added on the
north side in the 1950's.

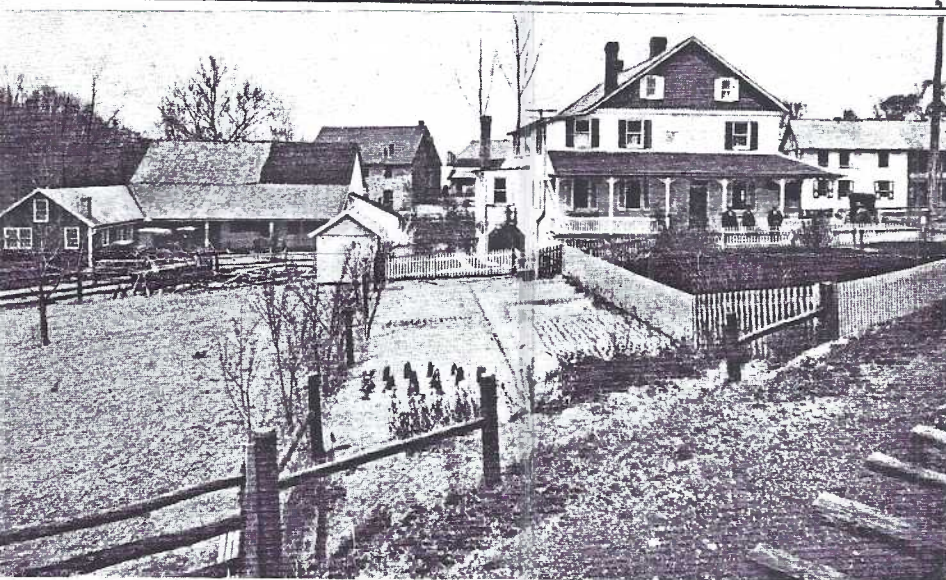

White Oak Hotel, Aaron M. Diehm, Proprietor. Opposite P. & R. R. R. Depot, White Oak, Pa.
First Class Accomodations. Reasonable Rates. All Conveniences. Stock Yards Connected

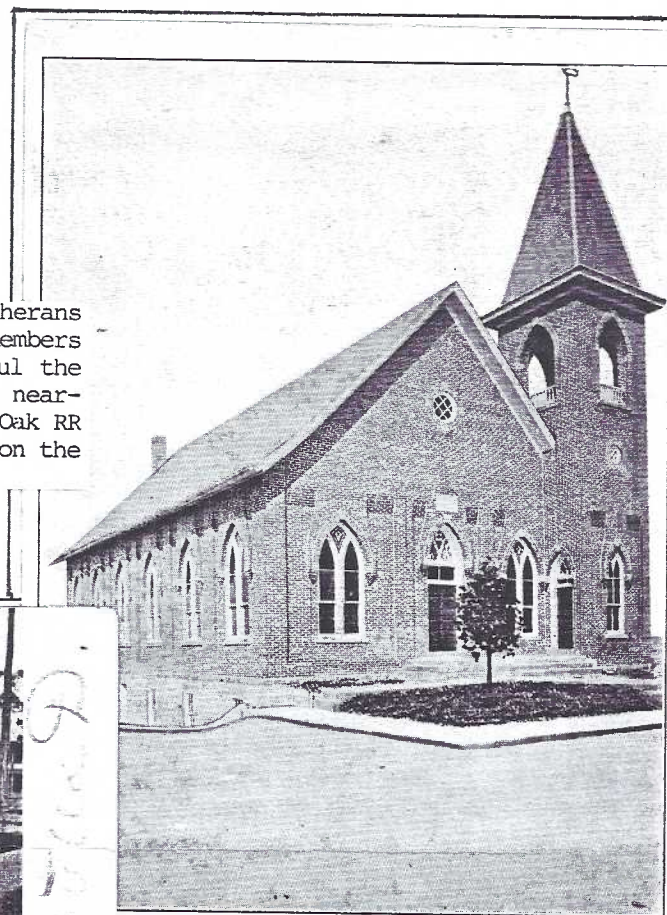

St. Paul's Lutheran Church, Penryn, Pa.
Dedicated April 27, 1913. Rev. J. W. Bittner, Pastor

The railroad depot is off the view to the right.Many north-bound salesmen
stayed here after business in Lancaster.The White Oak/Whiteoak postal ser-
vice ran from 1855 to 1935.Two grist mills,a saw mill and later electric-
power generators made White Oak a thriving crossroads from the water
power of Chickies Creek. Electric power even served the Penryn community.

TYPICAL LANCASTER COUNTY RURAL SCHOOL

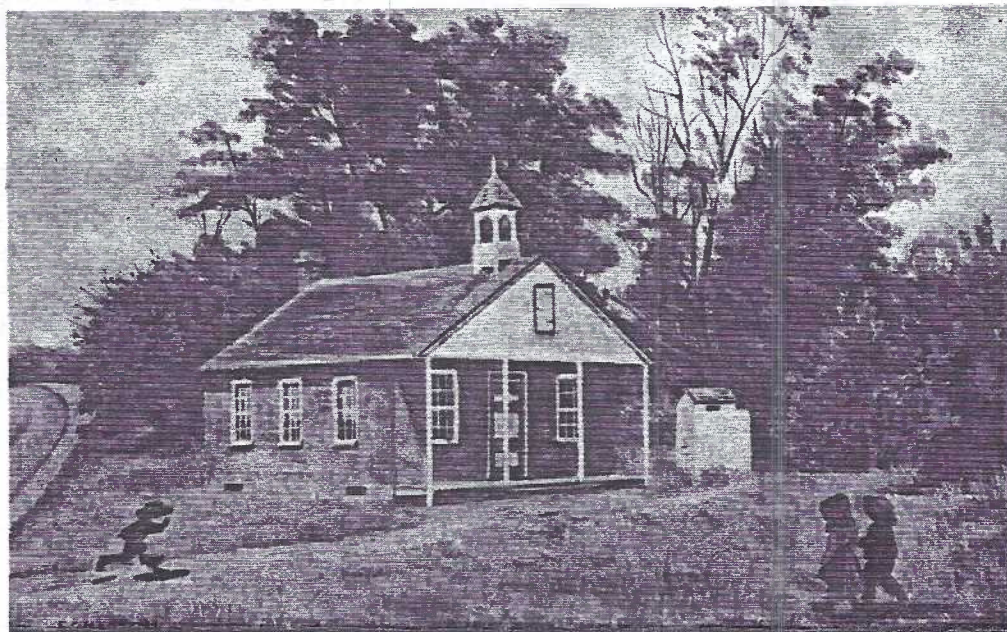

AMISH CHILDREN GOING TO SCHOOL, LANCASTER COUNTY, PA.

This div. back b/w PC was published by Elmer McClain in 1953. It claims to be at Elm, PA. It's actually one mile north of Penryn. It and an aerial view b/w chrome by Paul Heine, manager of the Hotel Brunswick, both claim the school to be "typical of those used by Amish and Mennonites". In fact, until recent years there were no Amish in the area and few Mennonites, the majority of plain folks being Brethren. The school was Heine's and used exclusively for "Amish feasts" served to his Brunswick guests. They were transported by bus. McClain was manager of the local bus depot for many years. An addition equal to the original school house size has been added to the rear and made into a residence on Locust Grove Road.

Open Letter Pertaining to the LCPC Expo

August 21, I spoke up at the meeting as to some of the conditions that were lacking at the Expo, hopefully due to that, and other comments and suggestions received, things will change for the better. Such as, the food concession, and try to help with the attendance.

But, one thing I personally took exception to, and I know I am not the only dealer that does it, is that earlier out-of-town Shows affected sales. I personally see to it that I restock and fill all holes in my albums before all of my Shows, other dealers do also, and this makes for a better Show for everyone, dealer and collector. I know this does not make a difference to the local people because I only sold one card to one local member. Thanks to the out of town collectors and dealers I had a good Show; but think that the dealers should be solicited for both comments and suggestions as to making our Show better or else the feasibility of even having a Show.

Dede Schaeffer
Member #3

PICNIC FOLLOW-UP

Ruth Lines' DEVILED CORN AND CRAB CASSEROLE received raves from several members. We offer the recipe here. If you've difficulty reading it (we're cramped for space) Ruth will have an enlarged copy for you.

½ cup butter or oleo	1 7½ oz. can crab meat, flaked
2 Tbsp all-purpose flour	2 hard-cooked eggs, chopped
1 tsp prepared mustard	1 1-lb can whole kernel corn
½ tsp Worcestershire	1 1-lb. "cream-style", drained
1 Tbsp lemon juice	½ cup shredded cheddar crumbs
½ tsp salt	about 14 crackers
dash of pepper	1 Tbsp butter, melted
½ cup milk	

In saucepan, melt butter; stir in next 7 items. Cook, stir until mixture chickens and bubbles. Remove from heat; carefully stir in crabmeat, eggs, corn.

Spoon into 1½ qt. casserole; sprinkle cheese on top. Combine cracker crumbs, butter; sprinkle over cheese. Bake at 350 for 45 min. or til heated thru. May garnish w/hard-cooked egg cut in wedges and olive slices. Serves 6 to 8.

Our Halloween postcards on pg.7 feature the Man in the Moon. The witches' hats and dresses are bright red, Old Man Moon a deep yellow in a grey-blue sky. The PCs are from the Lion TM series #116 (Winsch-type back.)

THE CARD

STAFF: Jean Frank, Dot Fry, Gerald Hostetter, Jim Rudisill. EDITOR: Jim Ward. CIRCULATION: Harold Fry. ADDRESS CHANGES: Gwyn Fulmer. ARTICLES, SUGGESTIONS TO: 1795 Kleinfeltersville Rd., Stevens, PA., 17578, Ph. 7177219273.

PRINTER POST CARD TYPES

A continued series.

CROCKER, H.S. & CO. PHILA., NYC and SF

address

place
stamp
here

DEXTER PRESS NYACK, NY

Post Card POST CARD
POST CARD POST CARD
post card POST CARD

D.R.G.M. "German Design Registered"
POST CARD (unknown)

DUKANE PRESS HOLLYWOOD, FL

Post Card

DYNACOLOR GRAPHICS, INC. MIAMI, FL

Post Card

EAGLE POST CARD VIEW CO. NY, NY

BLUE SKY
Post CARD

POST CARD



ESS AND ESS PHOTO CO., INC. NY, NY
POST CARD.

EUREKA CARD CO. GREENSBURG, PA

Post Card

EUREKA POST CARD MFG. CO. WILMINGTON, DE



Post Card

POST CARD

continued
next month

First Quarter Intermission

Gerald Hostetter and I have been spending many hours compiling this list trusting it will be used by our readers. REMEMBER, these are POST CARD types we've found, along with Charlie Griffiths, on postcards of Lancaster City and County only.

The majority of these types have the name of the printer on the card. So don't be discouraged with the similarity of some "POST CARDS", but use the list as a learning tool. It can make collecting a lot more fun.

Jim Ward.

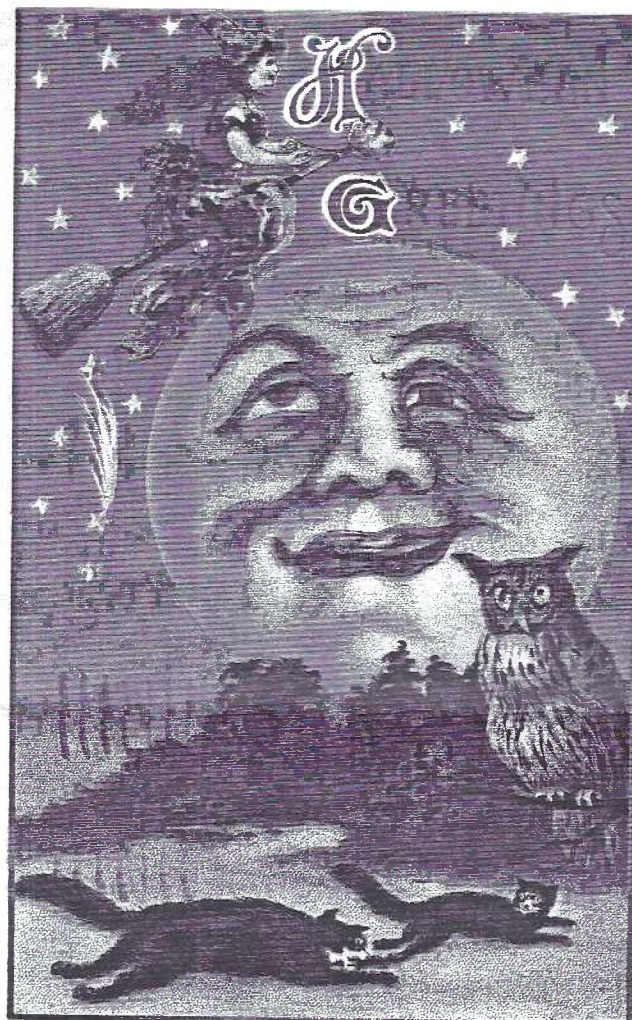

LANCASTER COUNTY POSTCARD CLUB AUCTION #20

Following the business meeting. All items are postcards unless noted.

Examine lots carefully. Descriptions are each member's.

Auction Chairman reserves the right to combine lots in the future.

u=used,un=unused,rp=real photo,l=linen,cc=continental,chrome c=chrome

1 14 Lanc.County,incl.covered bridges un
2 24 Gettysburg un
3 8 Penna.Turnpike 1,u/un
4 10 Fishing comics most l, u/un
5 10 Girlie comics 1, most un
6 7 Harrisburg u/un
7 7 Pittsburgh most un
8 10 Birthdays u/un
9 12 Hershey un most l
10 Album of 30
11 10 Gettysburg un
12 10 Philadelphia u/un
13 8 Williamsport u/un
14 7 Valley Forge u/un
15 Album-80 New Years,Christmas,etc.,most u
16 Set Lord's Prayer,PFB #7064 3u,5un
17 4 Bamforth's Shade of/Old Apple Tree un
18 10 diff.Horses by Alfred Mainzer un,c
19 12 different horses u,c
20 Horse-drawn streetcar,Manila.'06 RPO
21 Trolley on Penn St.,Reading u 1905
22 Ephrata Mountain Springs un
23 25 diff. motels,pools un,c
24 50+ folders
25 10"authentic reprod"Lanc.,Marietta+County
26 RP Strasburg cemetery
27 Lanc.- N.Queen St.
28 Lancaster Fair,1910
29 RP Lancaster College
30 RP Lanc.-Moss cigar fire
31 RP Lanc.-Moss cigar fire
32 RP Holtwood Tucquan Inn
33 Lanc. scarce brown border "square"
34 Lanc. square,leather
DONATIONS - Lot #35 Albert Schoenbucher
Lots #36-#41 Bill,Linda,Melissa Studenroth
35 4 Lancaster Amish
36 7 Motels,hotels incl. G.Washington Lodge
37 20 Birthdays u/un
38 20 Holidays,birthdays u/un
39 25 Foreign u/un
40 70 Foreign u/un
41 5 u/un incl. PRR depot,Reading,PA
42 30 Ships,boats u/un,c
43 55 Colleges u/un,c
44 48 Churches and related u/un,c
45 36 Bridges u/un,c
46 39 Restaurants and related u/un,c
47 50 Motels,inns u/un,c
48 4 RP New Hampshire lakes
49 4 RP Maines,R.I.,etc.
50 4 RP Mass.,Stradford,arch at Lincoln
51 4 RP Oxford,ME.,etc
52 4 RP Cocolamus,PA and New Hampshire
53 4 RP all tin type pictures
54 4 RP groups of people 1905
55 4 RP girls 1905
56 4 rp 3 couples,1 male,1906
57 3 RP Winter Hill near Maidenhead
58 4 Greetings from Lanc.,covered bridges
59 4 Greetings from Lanc.,churches,F&M
60 4 Greetings from Lanc.
61 2 Millersville: bell tower,Pres.'s home
62 2 Millersville-Univ.seal,library
63 2 " diff.campus views

64 4 " "
65 4 " "
66 4 " "
67 4 " "
68 26 Trains, cc
69 Box of chomes:views,ads(various sizes)
70 Album 60 trains,streetcars c
71 Album 68 trains,trolleys,subways,incl RP
72 Album 73 mixed greetings,views(all eras)
73 Album 36 flowers,poetry.birthdays
74 Album 92 holidays,incl. Halloween,J/4th
75 Album 17 PCs,1 nonPC
76 5 CBs (citizen bands - all diff.)
77 8 Park City - all diff. c
78 27 Hershey, c
79 16 Comics from all PC eras
80 14 RPs-people,animals,buildings
81 12 Lancaster related
82 4 Little girls in bonnets
83 2 Marietta Presbyterian church
84 10 Flower gardens
85 Shelley Relic,Oxford U.Press
86 10 "Am.Scene Collection",Am.Oil Co.
87 10 Gettysburg
88 5 D&F tourist cottages,s.of Bel Air,MD
89 10 Niagara Falls
90 10 Alaska
91 10 Foreign
92 10 Mayflower II (1957)
93 64 Covered bridges, 99% un,on pgs.
94 24 Diff.flower forms:ships,autos,etc.
95 75 Nutty,screwy,funny comics,on pgs.
96 24 Valentine,incl. many cupids,on pgs.
97 28 New Years,on pgs.
98 52 Easter:children,rabbits,peeps,on pgs.
99 11 Thanksgiving incl. 4 Clapsaddles
100 20 Vintage autos loaded w/flowers
101 60 Christmas:Santas,children,Clapsaddle
102 36 Birthdays:fancies & heavily embossed
103 Cincinnati Reds' Crosley Field, u linen
104 Milwaukee Braves' stadium, un,linen
105 Red Bird stadium(night)Columbus,OH un,1
106 Red Wing stadium,Rochester,NY un,linen
107 Soldiers' Field,Chicago,IL un,linen
108 Uniontown,PA speedway with racer u
109 Midway w/Hires wagon,Ebensburg,PA un
110 Robesonia Cut, Cornwall,PA. Harpel blue
111 Delaware Water Gap w/nice trolley un
112 3 One-legged men on comic linens u/un
113 Hold-to-Light,corner off,green & white
114 Hold-to-Light,tear,colorful
115 8 Birthday,embossed u/un
116 8 Birthday,mixed u
117 8 Birthday,mostly embossed u/un
118 8 Birthday,mostly embossed un
119 8 Birthday,mostly embossed u/un
120 3 Small empty albums
121 Bk:Guide to N.Am.Real Photos,212 pgs.
122 Booklet:Dir./Burdick Collection,26 pgs.
123 Bk:Larger Than Life - Tall-Tale PCs NEW
124 Bk:Eastern Lanc.County(old PC photos +)
125 Bk:ReamstownLanc.Co.(excellent PC ref.)
NEXT AUCTION TENTATIVE DATE: February 1996