

The Card

PUBLISHED BY THE LANCASTER
COUNTY POSTCARD CLUB, LANC. PA

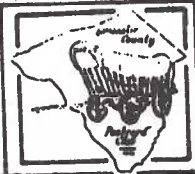

MEETS 3rd MONDAY EACH MONTH

Faith United
Church of Christ
1204 Wabank Street
Lancaster, PA

August 1992
Vol. 3 No. 8

NEXT OUTING
Saturday 2 pm
August 22, 1992
Bring PC albums

A social gathering at which you and your family are cordially invited to be present.

Second Annual Lancaster County Postcard Club Picnic

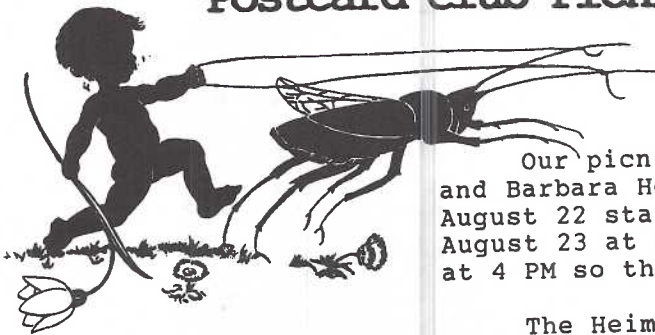

Welcome to the beautiful world of old postcard silhouettes. By Anna Schirmer, Elsbeth Forck and the unknown artist above.

Our picnic this year will be held at the home of "Bud" and Barbara Heim near Columbia (see map). The date is Saturday August 22 starting at 2 PM. The rain date will be Sunday, August 23 at the same time. The picnic supper will be served at 4 PM so that everyone can return home before dark.

The Heim's have graciously offered their home for this day and they have a pool for anyone wishing to take a dip to cool off. They will have tables, but not enough chairs. Therefore, we are asking each member to bring the following: Chairs; table service (knife, fork, spoon, cup, etc.); a covered dish (dessert, salad, vegetable); a postcard album to display. We WILL NOT have a board display in August.

Our beloved President Dorathy (with an a) will be preparing Turkey BBQ and the Club will provide the beverages. There will be plenty of opportunity for games, relaxation and socializing. So, plan to attend.

FLASH!
Dorathy Fry will present program at picnic -
"POSTCARD TO A BACK-WOODS LADY"

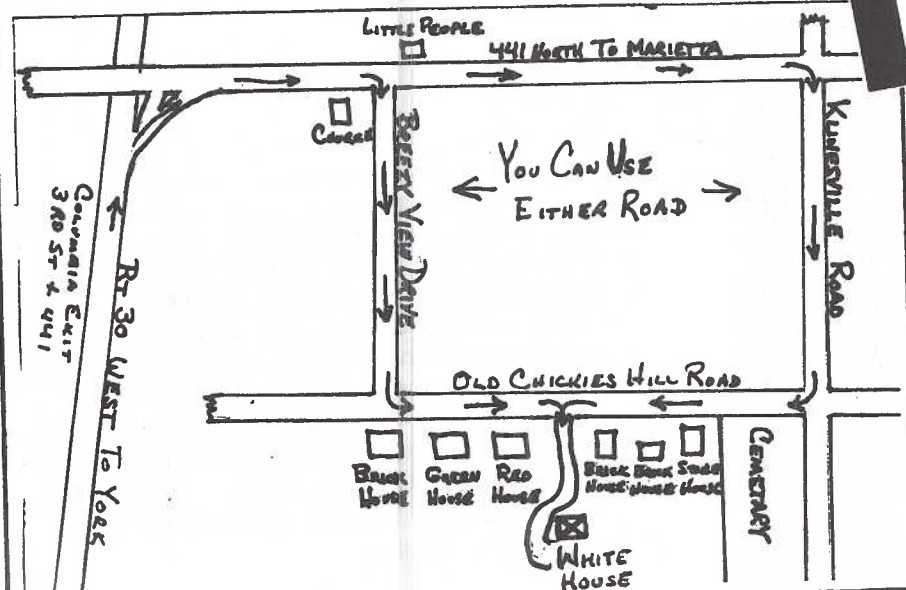

Elsbeth Forck's Schattenbilder
Reihe XVII. 12 Kinderbilder



F. A. Achermann's Kunstverlag, München. — Serie 161 (12 Karten).
Nr. 1913: Darstg. Silhouette von Anna Schirmer.

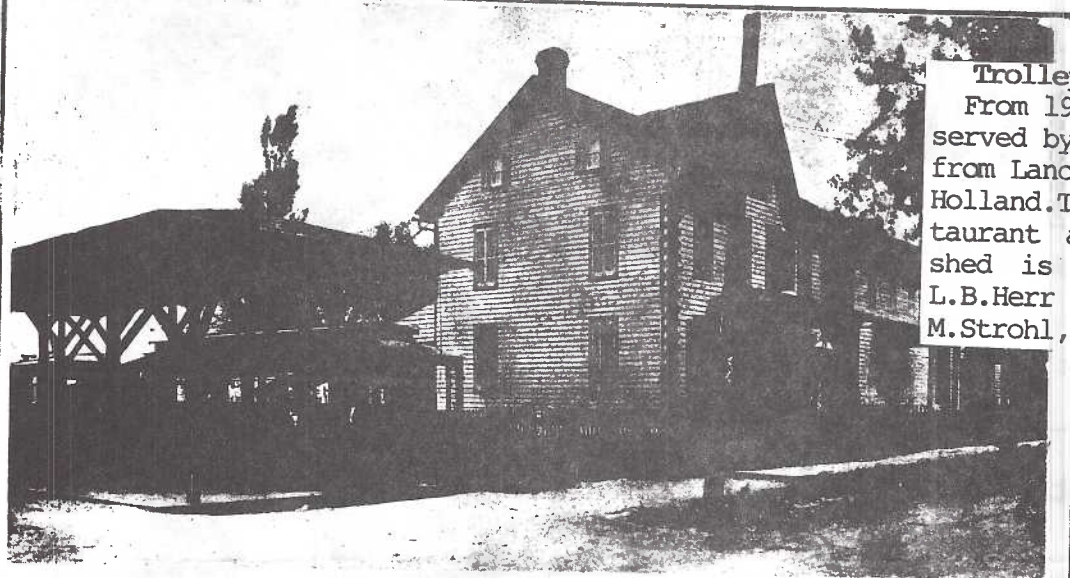

TERMINUS OF LANCASTER AND TERRE HILL TROLLEY ROAD, TERRE HILL, PA.

Trolley Service to Terre Hill
From 1905 to 1932 Terre Hill was served by Conestoga Traction Co. from Lanc. thru Blue Ball and New Holland. Terminus was Slater's Restaurant at 111 W. Main St. Trolley shed is now part of town park. L.B. Herr un/back PC was mailed to M. Strohl, Ephrata, on Feb. 28, 1907.

FIRST T.H. 'GREAT FIRE'

The little town of Terre Hill had its first 'great' fire in 1912. It destroyed three homes and a store. Scene looks west on Main. 1927's \$100,000 fire finally caused town to lay water system. This scene is approx. 136 W. Main. Unknown publ.

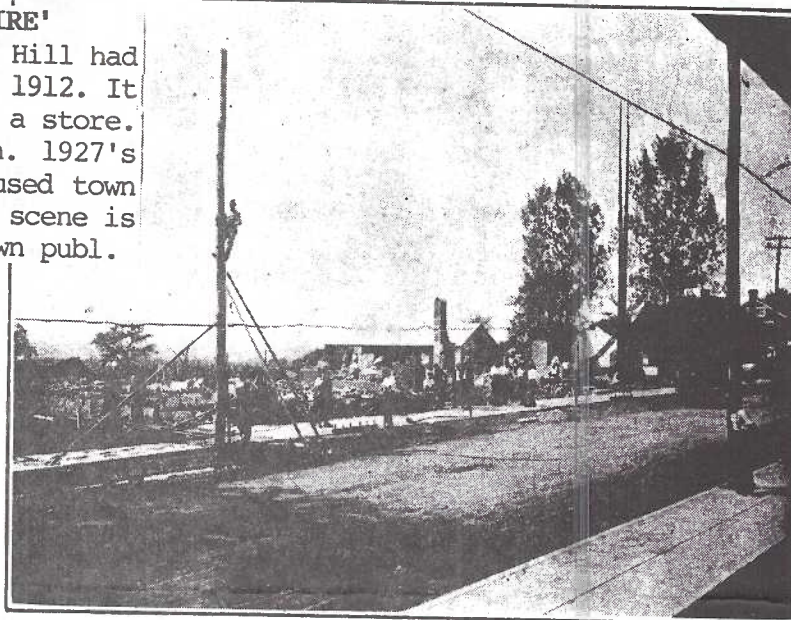

Scene of the Ruins of Terre Hill's Great Fire.

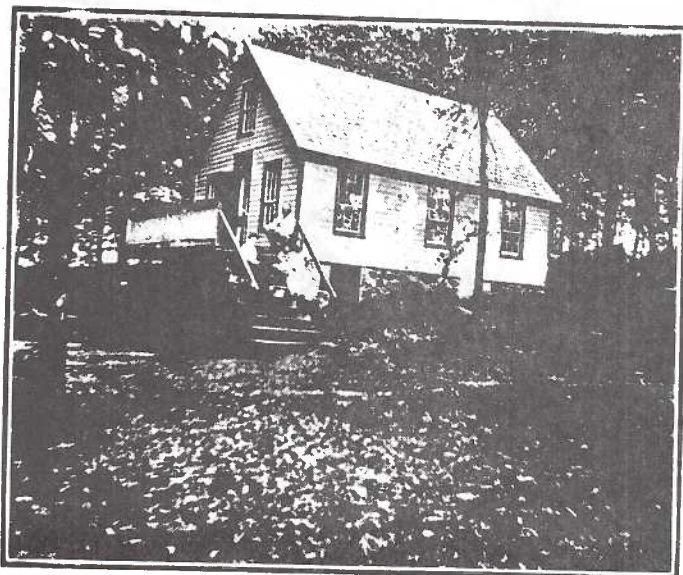

Boarding House at Camp Volunteer, Terre Hill, Pa.
Published for the benefit of the "Bethel Home for Girls," Lancaster, Pa.

Camp Volunteer

It served the town for many summers as a religious retreat. In 1909, from July 10 to 22, Col. and Mrs. Herron (Phila.) led services and Lonnie Lawrence Dennis the "Famous Boy Preacher" conducted 2 services each day. PC mailed to Ida Shreiner in Lititz, Oct. 14, 1909. Express Printing of Lititz published the PC w/div. back.

As is the case with many towns, **Terre Hill** began with a different name. **FAIRVILLE**, the U.S. Post Office found, was also a Chester Co. town name and so the residents in 1850 chose **Terre Hill** when it's first Post Office opened. For ten years (12/1/1895-12/1/1905) it was **Terrehill**.

The major 'industry' changed from hand-rolled cigars to children's and ladies' apparel, but the composition and population size of **Terre Hill** has changed little over the last 100 years. It incorporated as a boro 9/6/07.

A short pleasant drive to **Terre Hill** is not complete until you've seen the town's pride and joy -the Town Clock Building. It has served as a school, a fire department, a furniture store, a cigar factory, a millinery shop and truck terminal. The town council purchased the historic building in 1977 and after complete restoration uses it as a very handsome Borough Hall.

FROM THE TOP

Pres. **DOT FRY** announced the **NOMINATING COMMITTEE** members - **CHARLES GRIFFITHS**, **DEDE SCHAEFFER** and **NORM ZIMMERMAN**. Nominations for 1993 officers are due in October for voting in November. Let the Committee know your thoughts.

At her last **EXECUTIVE BOARD** meeting, Pres. **DOT FRY** accepted these members as an **LCPC SHOW STEERING COMMITTEE**. Your ideas are encouraged and welcomed. **JIM WARD** Chairman, **JERE GREIDER** Publicity, **CHARLES GRIFFITHS** Exhibits, **JOSE RODRIGUEZ** Dealers, **GERALD HOSTETTER** Show Manager.

PICNIC RECIPE PC FROM HEINZ

Dear Pickle Lover:

At Heinz, we've been making your favorite pickles and relishes for more than 100 years. Enjoy our products in these recipes and send for additional Heinz recipes from Heinz U.S.A., P.O. Box 57, Pittsburgh, PA 15230. (Please include self-addressed stamped envelope.)

HEINZ

JIFFY TARTAR SAUCE

Combine 1 cup mayonnaise or salad dressing, ½ cup finely chopped Heinz Sweet Pickles, 1½ teaspoons lemon juice, 1 teaspoon grated onion. Cover; chill to blend flavors. Serve as a sauce for baked, broiled or fried fish, or a sandwich. Makes about 1½ cups.

HEINZ

CARNIVAL CHEESE SPREAD

2 cups grated American or process sharp cheese (½ pound)
 ½ cup mayonnaise or salad dressing
 2 tablespoons sweet pickle liquid
 ½ cup finely chopped Heinz Sweet Pickles
 3 tablespoons finely chopped pimiento

In small bowl of electric mixer, beat cheese on low speed about 1 minute or until partly creamy. Continue beating while adding mayonnaise and pickle liquid. Increase speed and beat until light and fluffy. Stir in pickles and pimiento. Cover; chill to blend flavors. Serve as a spread for sandwiches or crackers. Makes about 2¼ cups.

HEINZ

DILLY DIP

Combine ½ cup dairy sour cream, ½ cup mayonnaise or salad dressing, ½ cup finely chopped Heinz Dill Pickles. Cover; chill to blend flavors. Serve with raw vegetables, or as a sauce for fish or tomato slices. Makes about 1 cup.

This 1976 PC was published to promote commemoration of comic strip artist Richard Outcault on a postage stamp. It was unsuccessful. Can you identify 3 major characters on this card publ. by Raum Printing, Phila.?

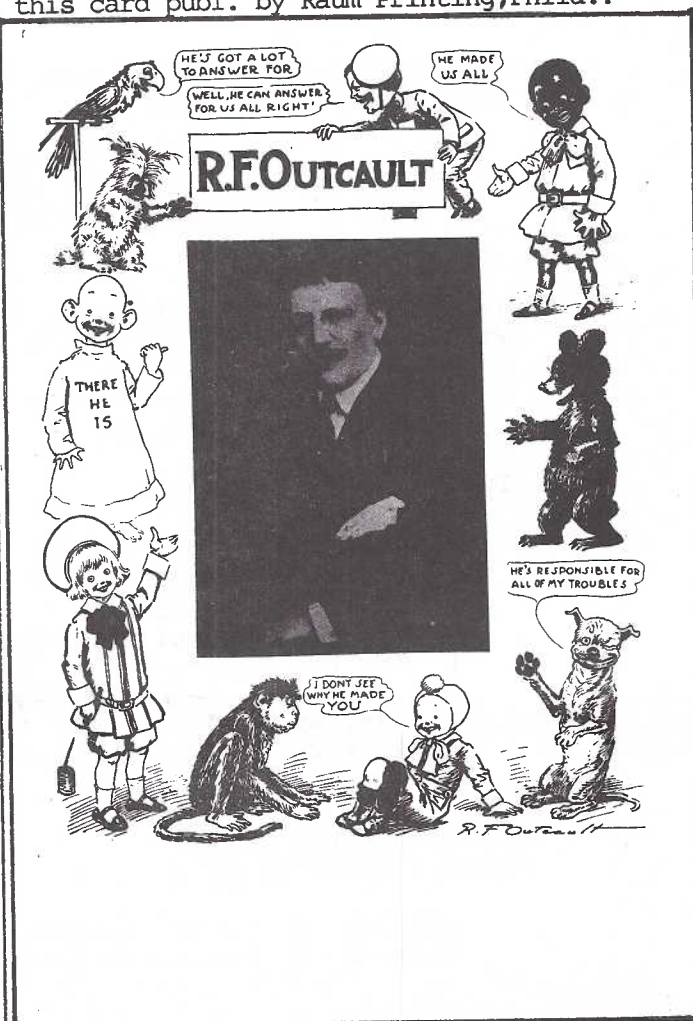

FUTURE SHOWS



TOWSON POSTCARD AND PAPER SHOW

Sat., Sept. 12 10-4 Free Adm.

Quality Inn (behind H. Johnson's)

York Rd. and I-695, Exit 26A

monkey, baby and dog #2 were in either strip,
 Bear in Mose strip (rt. ctr.) Bell hop, parrot,
 his dog, Tige (low rt.) Poor ill Mose (up rt.)
 Yellow Kid (left ctr.) Buster Brown (low left.)

TERRE HILL
Published postcards
Compiled by Chas. W. Griffiths
(SECOND IN A SERIES OF LANCASTER COUNTY TOWNS)

Printer: Conestoga Publishing Co.
Publ.: None indicated

H This cannon was donated by the 63rd Congress---TH
Publ.: The Star Department Store
H View of East Main Street, TH
Publ.: Times Print

H Trinity United Evangelical Church and Parsonage

Printer: Eureka Post Card Mfg. Co.
Publ.: None indicated

1092 H Bank Building, Terre Hill National Bank, TH (is this #11092?)
11093 H Street Scene, East Main St., TH
14026 H Terre Hill Motel

Printer: The Express Printing Co.
Publ.: Bethel Home for Girls

H Boarding House at Camp Volunteer, TH
H Camp Volunteer, TH

Publ.: G. W. Gehman

V TH- Evangelical Church
H TH- G. W. Gehman's New Store
H TH- High School
H TH- Main Street from the Post Office
H TH- New Store- George W. Gehman, Prop.
H TH- Trinity United Evangelical Church and Parsonage
H Trolley Bridge across the Conestoga near TH
H Weaverland Graveyard and Meeting House

Printer: Dexter Press
Publ.: James E. Hess

44582-B H (--Mennonites--leaving--Weaverland Church--) (one buggy)
44583-B H (--Mennonites--leaving--Weaverland Church--) (many buggies)

Printer: Unknown
Publ.: Ed Herbener

8508 H Hosiery Mill TH (real photo "Best Series") (continued next page)

Additions and/or corrections
should be sent to: CHARLES W.
GRIFFITHS, 15 Circle Road, Mil-
lersville, PA 17551.

Listing format

- 1 - Printer or Manufacturer
- 2 - Publisher (for whom postcard was printed or manufactured)
- 3 - Inscription on card. Horizontal or Vertical.
If in (), on back of card.

 FOLLOW UP 

Additions to AKRON listing (April 1992)
Printer: Dexter Press Inc.
Publ.: Mel Horst Photo
74435-B H (Motel Akron) (motel and sign)
Printer and Publisher: Unknown ('Post Card' shaded w/diagonal lines)
H Akron Borough School Building

TERRE HILL

Published postcards

Compiled by Chas. W. Griffiths

(SECOND IN A SERIES OF LANCASTER COUNTY TOWNS)

Printer: L. B. Herr Print

Publ.: None indicated

- H Cor. West Main Street and Lancaster Avenue, TH
- H East Main Street from Watts' Store, TH
- H High School Building, TH
- H Terminus of Lancaster and Terre Hill Trolley Road, TH

Publ.: Times Print

- H Terminus of Lancaster and Terre Hill Trolley Road, TH

Publ.: S. S. Watts

- V The Terre Hill National Bank, TH
- H Watts' Store, TH

Printer: Unknown (possibly Times Print) (some on heavy/thick stock)

Publ.: None indicated

- H Centre Square, TH
- V East Main Street, TH
- V Evangelical Church, TH
- H Hess' Store, TH
- H High School Building, TH
- V Scene along the Conestoga
- H Scene of the Ruins of Terre Hill's Great Fire
- V Trinity United Evangelical Church, TH
- V United Evangelical Church, TH
- H View of East Main Street, TH
- H (This Cannon was donated by the 63rd Congress to the Boro of---)

Several cards exist by Lancaster Photo Supply House. Some that are known include:

- H Broad St. TH
- V Center Church
- H Main St. TH (church & bldgs. on left only)
- H Main St. TH (tel. pole w/cross arm, bldgs. both sides)
- H Main St. TH (st. comes to dead end at right turn)
- H TH West Main St. (Title in gold letters)
- H (Same pic, no title)
- H (Pic trolley bridge at Martin's Mill, TH)
- H (Pic woman on school house porch*, old school house, east of TH)
- H (Pic Evangelical Church and Cemetery, TH)
- H (Pic High School, TH)
- H (Pic trolley on trolley bridge, TH)

The above are real photo type cards. Possibly numerous others exist.

*Real photo PC belonging to Norm Zimmerman notes the teacher is Blanche Lutz and that the school bldg. was torn down in 1919.

(Note - some Express Printing Co. PCs exist with full reverse side ads by Gehman for 'The World's Best Sewing Machine')



TAKING A CRUISE?
Don't forget to pick up some POSTCARD souvenirs from your ship! Shown is a set of six continentals from the famous Hamburg-Amerika Linie H-A-P-A-G.

These beautiful multi-colored PCs are titled **GLOCKENABEND** or **Night of the Chimes** And captioned in German as well as English.

*Ist diese Reise fein?
Das Glöckchen lacht: Mag sein,
Wo weder Land noch Brück,
Da - schwimmt man wohl im Glück!*



*Has this been a happy voyage?
The ship's bell beats Time's measure.
When you've left the shore behind you,
You - float on a sea of pleasure.*

The four showing suns are artist-initialed G. Lazybones is signed H. de Bruycker. Set publ. by Petermann, Lag. -Nr. 489.

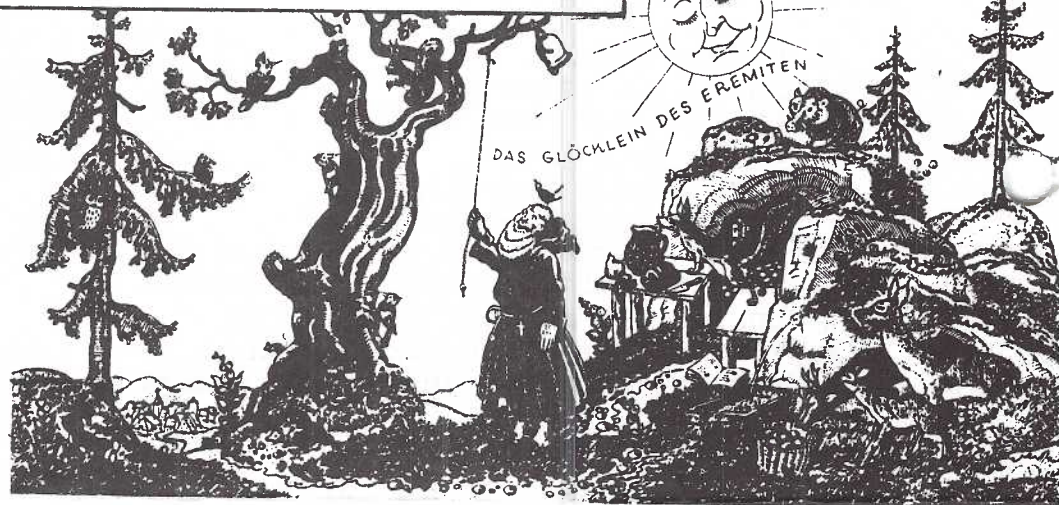

*Die Abendglock' im Wald,
Sie ruft zur Ruh' gar bald,
Doch wer der Hapag Gast,
Geht nicht so früh zur Rast!*



*The hermit's bell in the evening
Calls all to early rest,
But you don't lead a hermit's life,
When you're the Hapag's guest.*



*Die Stewards treten ein
Mit Glock' und Lichterlein -
Wenn uns nicht alles trügt,
So sind wir ganz vergnügt!*



*Each steward carries proudly
His bell and little light.
Unless we're much mistaken,
This means a merry night.*

Notice the tapestry bears a resemblance to the scene on the 'hermit' postcard.

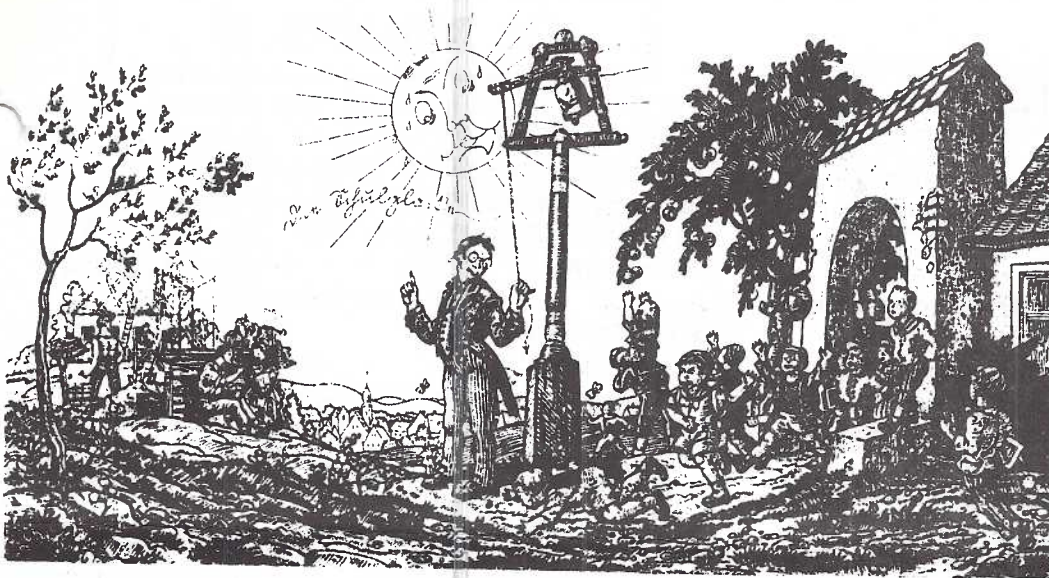

Ein Glockenfest an Bord,
Das ist ein Schlußbrevier,
Die Stimmung wunderbar
Wie einst, wenn Schulschluß war!



A Bell Feast to our voyage
A pleasant end will be,
We feel like happy children,
When the school bell sets them free.

Pg.6-
The ferry bell
The hermit's bell
The stewards' bells
and candles

Pg.7-
The school bell
The ship's bell
The blacksmith's bell

Ever consider looking
for BELLS on postcards?

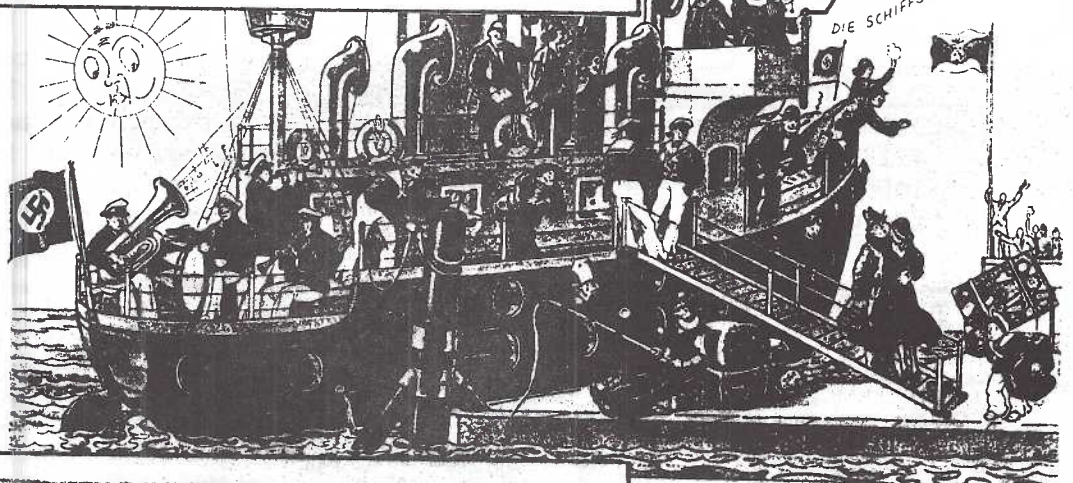

Die Glockenschmiede



Die Glocke stört mich nicht,
Denkt dieser faule Nicht,
Träumt in den Tag hinein -
So soll's an Bord auch sein.



That little bell, says Lazybones,
Won't stop my pleasant yawning,
When I'm on board, my happy dreams
Last well into the morning.

You're right, this is the H. A. L.,
And the parting bell is ringing,
But on this very evening
Our hearts with joy are singing.

NEW MEMBERS

- #207 **J.WAYNE NELSON** 4009 Stanley Ave.#4, Fremont,CA 94538. Collects Hoquiam,WA, Altoona & Renovo,PA; better Whitneys, US Naval Academy;House of David;Rally Day;Year Dates;G.Shephard,signed(Tuck)
- #208 **MIKE MILES** same everything as #207
- #209 **DOLORES I.ROWE** 123 Magnolia St.,Kennett Square,PA 19348.1-215-444-0641 Chester County,PA; Hawaii; Political Campaign; Santas
- #210 **LEON ROWE** same as Dolores. D & L are well-known dealers to many of us.
- #211 **NANCY E.RUTHERFORD** 584 Crosswinds Dr. Lititz PA 17543. 627-0827. Collects cows and holidays.
- #212 **SARAH MULHOLLAND** 855 N.Jefferson St. Arlington VA 22205.1-703-524-6017.Collects bears; Teddy bears; Franciscans; annunciations and skylines.
- #213 **MARY K.BOMBERGER** 221 Race Ave.,Lancaster PA 17603. 394-7442. Collects Teddy bears and general PC interest.
- 213-25=188 actual members. Welcome #207 to #213.Your Annual Roster (containing info. about members #1 to #206 is on the way).

AUCTION ACTION



Lot #,price	40/41 3	76 3	112 2.50	144 3.50
1 1	42 1	77/8 3	113 3	145 2.50
2/3 1.25	43/44 4.50	79 .50	114 3	146 5
4 .50	45 7	80 2	115 3	147 1
5 1	46 2.50	81 4	116 .75	148 1
6 1	47 1	82/3 .50	117/8 4	149 4.50
7 1.50	48 3	84 3	119 1.50	150 1
8 4.50	49 4	85 3	120 3.50	151 1
9 1	50 2	86 6	121 3	152 2
10 3	51 4	87 5	122 .75	153 1
11/12 1	52 5.50	88 1	123 .50	154 12
13-15 10	53 .50	89 11	124 3.50	155 5
16/17 9	54 3.50	90 5	125 .50	156 4
18 2.50	55 1	91 6	126 1	157 4
19/20 1.50	56 2.50	92/3 13	127 5.50	158 2.50
21 2	57 1	94/5 16	128 .50	159 7
22 .50	58 3	96 10	129 .50	160 4
23 .75	59 4.50	97 1	130 3	161 25
24 4	60 2.50	98/9 12	131 .50	162 1
25 5	61/2 1.50	100 31	132 .50	163 6
26 6	63 3	101 13	133 2	164 3
27 3	64 2	102 1.50	134 2	
28 3.50	65 2.50	103 .50	135 2	
29 2	66/7 2.50	104 .50	136 .50	
30-32 5	68/9 1.50	105 .50	137 2	
33 7	70 1	106 1.50	138 .75	
34/35 6.50	71 .50	107 1	139 1.50	
36 9	72 1	108 2	140 2	
37 2.50	73 2	109 .50	141 4	
38 8	74 .25	110 2.50	142 .50	
39 7	75 7	111 .50	143 2.50	

A BIG THANKS to our AUCTION COMMITTEE - Barb and Walt Mowrer,Bob Kramer,Bud Heim, Auctioneers Darvin Rodgers and Kevin Noll. 35 sweltering members remained as the 164th lot was struck down at 9:30. And of course Charlie Griffiths for his masterful eye to descriptions.

Gross sale \$499.75 LCPC Comm. \$49.98 + Norm Zimmerman donation \$7.28 = \$57.26.



EXHIBITS



52 members enjoyed the popular subject BOATS at the July meeting. A big THANK YOU to the ELEVEN participants!!!

ANNE STEINBERG FIRST Boats in Lancaster Co.

JIM WARD SECOND The Ark - Our First Boat

POLLY CURTIS THIRD Historical Ships

HONORABLE MENTIONS

EARL CARVER Ships Ahoy!

POLLY CURTIS* Around The World

DON DAVIS Beggars Can't Be Cruisers

JERE GREIDER Cruising Down The River

RUTH LINES Boats

DAISY SCHAEFFER My Vacation Boats

LAURA SPECE Anchors Away

ETHEL ZIMMERMAN On The Conestoga

*Polly had two entries. Her grandson wanted to help..old fashioned Family Togetherness!

Hearing a few words about the boards adds even greater interest, Thanks,folks!

Looking ahead - Sept.: FIRE TRUCKS, Oct.: BIRTHDAYS (none in Aug. - picnic).

Laura Spece #193 started collecting PCs with a box of cards she was given recently. Several of her boat cards were from her grandmother. Laura will be in 4th grade and we hope to have our youngest member exhibit again.

THE HEAT'S ON!

DO YOU KNOW WHERE YOUR POSTCARDS ARE?

Experts agree = POSTCARDS should be standing up = so they can breathe. They should not be in the attic = heat means brittleness. They should not be in the basement = mustiness spells moisture.

Keep them where you are = they need the same comfortable temperature and humidity. COLLECTORS ARE PRESERVERS NOT DESTROYERS.

THANK YOU



Showing Lititz postcards and extolling the benefits of our Club at the 175th Anniversary of Lititz's Fourth of July Celebration were Dorathy and Harold Fry,Becky and Bill Buckwalter,Fran Hamilton,Jim Ward and Chairlady Peg Hanna.

It was a fine day in Lititz Park and we hope to reap a few new members (as we did from our Park City display). Many thanks to Peg for her organization.

Many of the same group, Dot, Harold, Fran, Peg, Jim and Georgia Nuss helped put out the Monster Mailing(CARD + roster + PC)for July. It took the 6 members over 1½ hrs. A permanent Mailing Comm. is needed,beginning Aug.

Usual time (for 3 pgs.) is about 2 hrs for 3 people. YOUR HELP IS INVITED. Call Peg at 626-2429 or Dot at 733-8918. A few members give the LCPC 6-8 hrs. a month. How much have you done?