

THE CARD

May 2010

Vol. 21, No. 5

Carolyn Middleton Wins First!

Howard Steinberg Sold 15 Copies of Volume 2 Last Month!

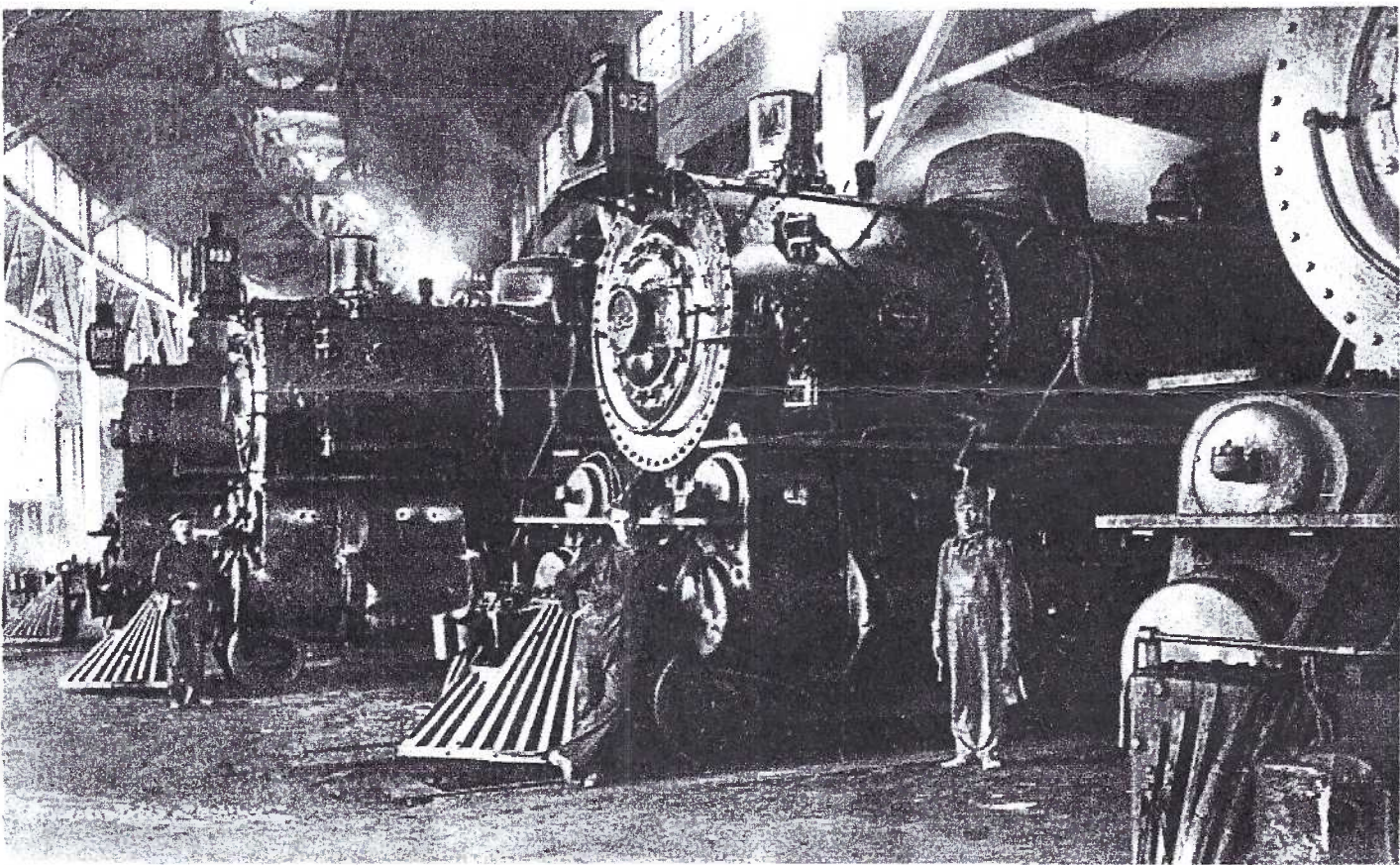

Next Meeting:

May 17,
2010

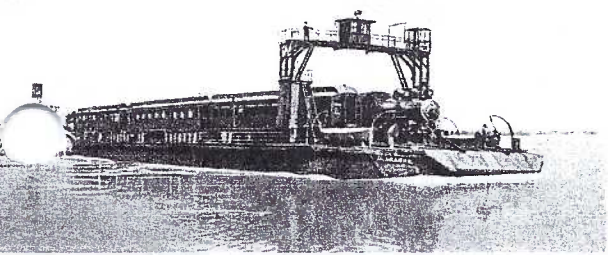

Let's all Welcome these New Members:

792 Mark Jardel, 845 Aylesbury Drive, Lancaster, Pa 17601. Collects Marietta, Vesta, Chickes

793 Theresa Heinaman, 200 Swarthmore Drive, Lititz, Pa. 17543.

794 Lynne Heckler, PO Box 118, Salford, Pa. 18957-0118 Collects Novelty and Add-Ons

795 Demaris E. Swint, PO Box 746, Alamo, Tx 78516

One more chance to renew your membership. If you have not paid your dues in 2010 this is your last chance to renew. Dues are still \$10 per member and \$5 for each additional family member at the same address.

Send your dues to : Dick Pendergrast, 950 Willow Valley Lakes Drive, Apartment I-506, Willow Street, Pa 17584

If you are uncertain if you are paid, contact Dick at 717-464-5199 or email him at ripender@yahoo.com

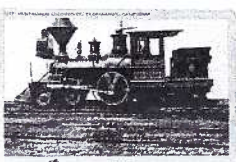

Postcard Competition Subjects for 2010:



May Railroad Locomotives and Trains (Board)

June Rain or Shine

July Ethnic Groups (Board)

August Local Locations on Postcards

September Dance

October Childhood (Board)

November Men/Women in Uniform

December Christmas Bells

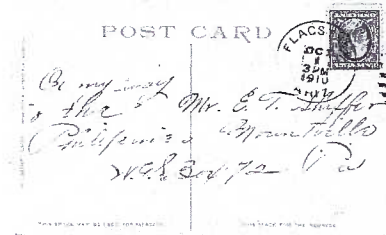
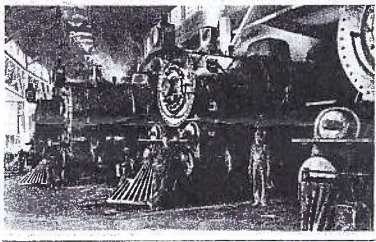

Railroad Roundhouses, see the larger image of the card on the first page:

Locomotive servicing facilities provided a place to fuel, water, sand, lubricate, wash and turn locomotives. Steam engines also required a place to dump ashes and clean fires. During the steam era, routine repairs and general maintenance were usually handled in buildings which contained tracks which radiated off the turntable used to turn locomotives. Such buildings were either completely round or semi-circular and therefore called roundhouses. The term roundhouse was often used to refer to the entire servicing facility and consequently a name such as the Charles Street roundhouse usually referred to the area that included a coaling tower, water tank, ash pits, etc. Diesel-electric locomotives had distinctive but similar requirements, and facilities designed for steam engines were often adapted to service diesels.

(from the internet)

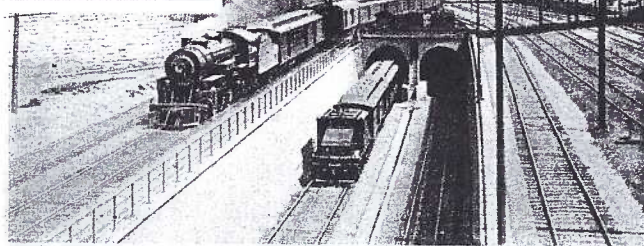
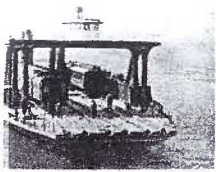

11901 EIGHT RIVER TUNNEL, DETROIT, MICH.

THE NEW YORK

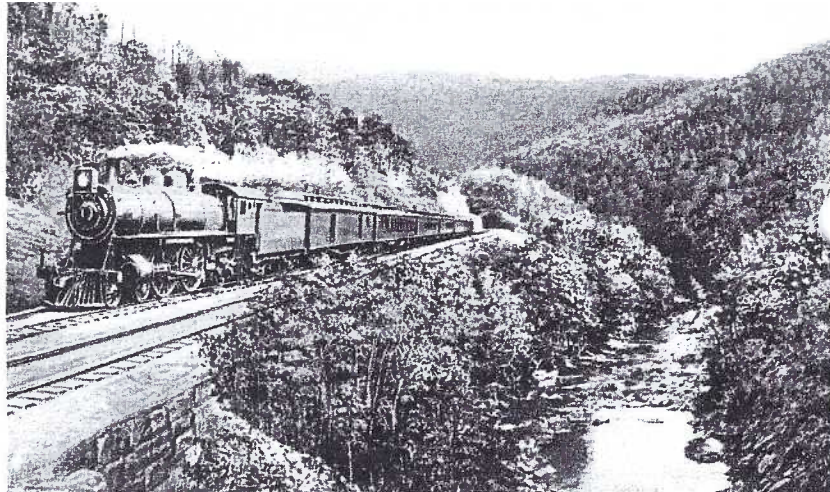

11919 WESTERN EXPEDITION IN THE GREENHILL HILLS.

DETROIT PUBLISHING CO.

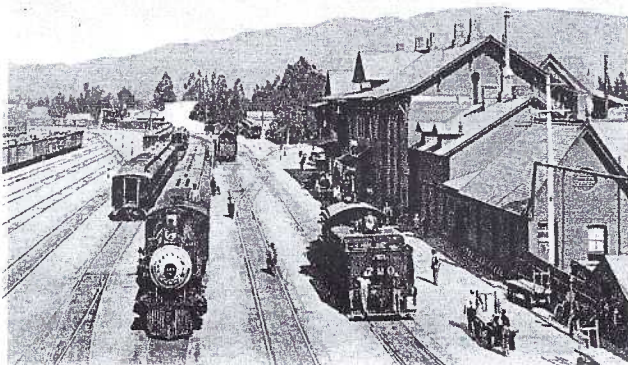

SANTA FE STATION AND YARDS, SAN BERNARDINO, CALIFORNIA

WHERE THE LONG CLIMB OF 1000 FEET BEGINS.

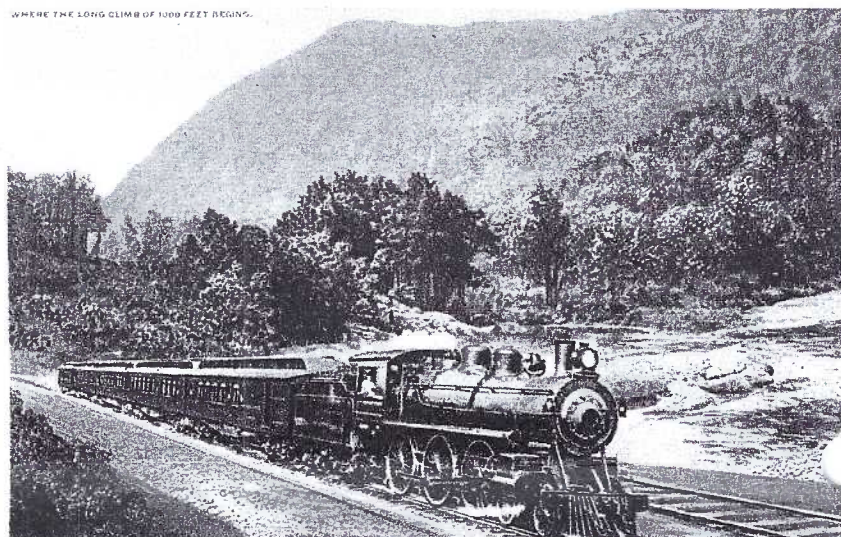

11935 BETWEEN CHESTER AND HUNTINGTON IN THE GREENHILL HILLS, MASS.

DETROIT PUBLISHING CO.

COPY, DETROIT PUBLISHING CO.

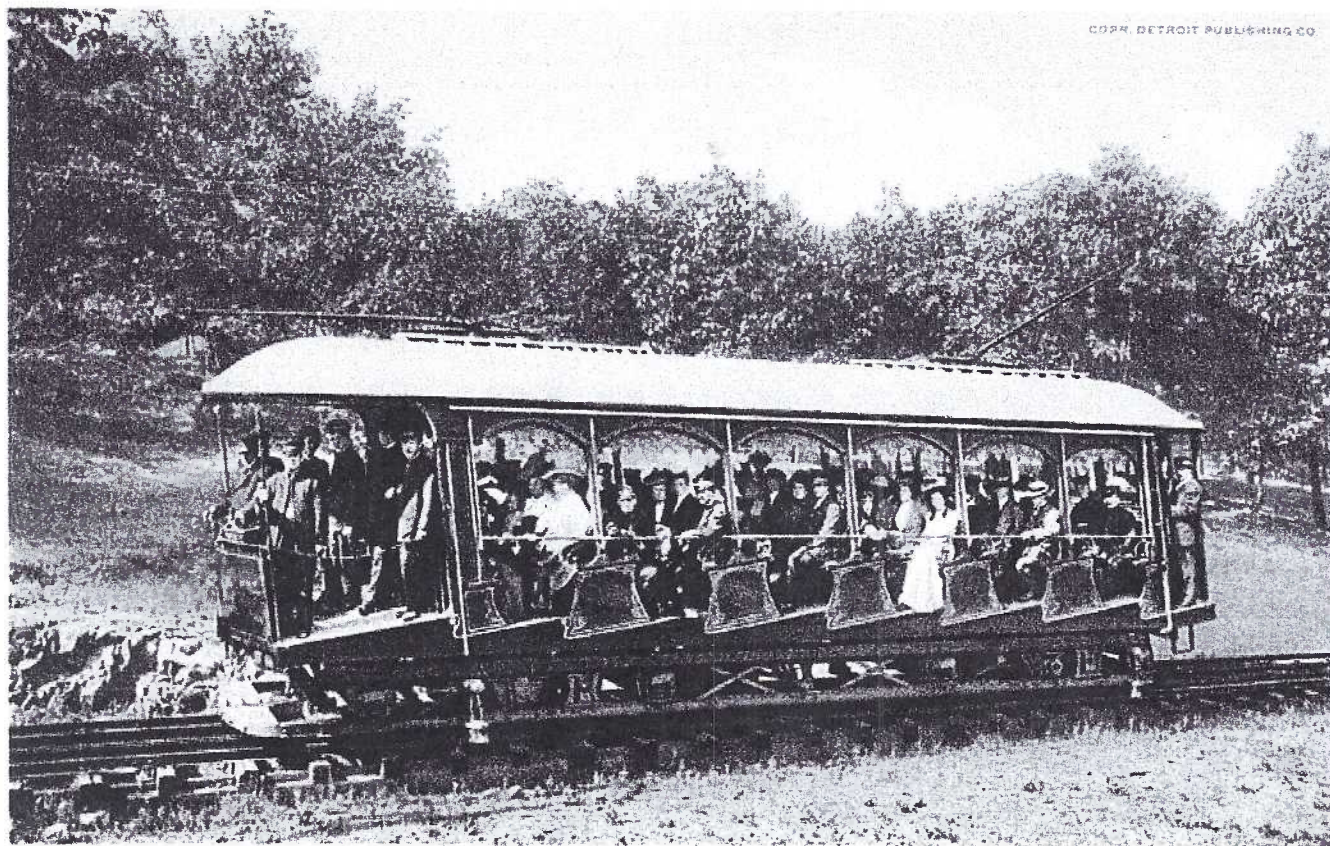

11912 AN ELEVATING CAR, MT. TOM RAILWAY, MASS.

PROGRAMS FOR 2010:

May:

Bud Heim: 1913 Columbia Old Home Week

June:

Picnic: June 12: Heim's, 783 Old Chickies Road,
Columbia. 717-684-6533

July:

Karl Hellmann: Why

August:

Member's Market

September:

Tom Beck: "Beyond Lancaster's Penn Square"

October:

Jere Greider: "This and That"

November:

Auction

December:

Christmas Party

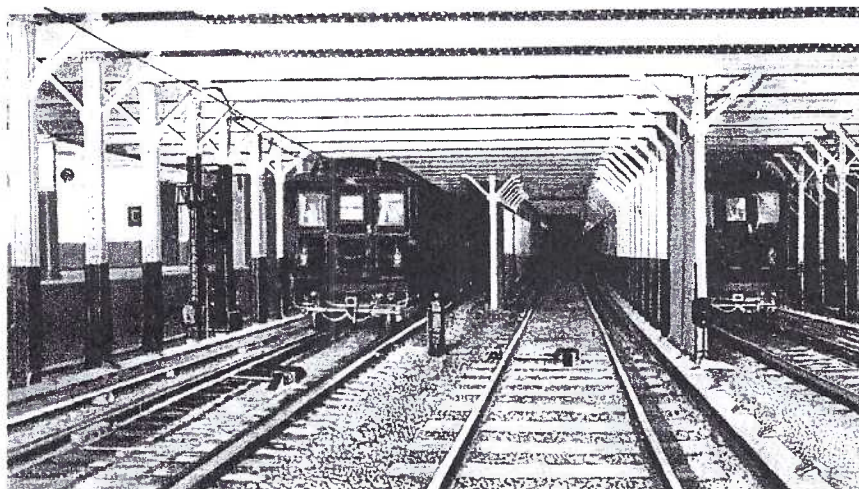
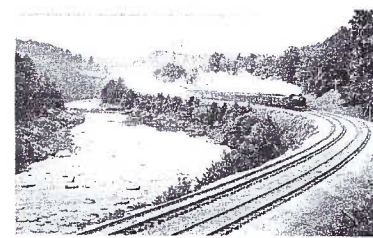
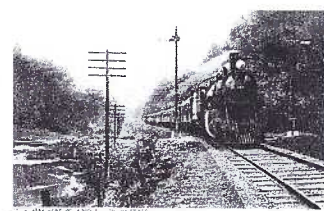
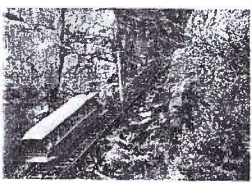
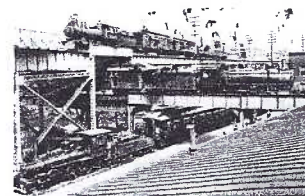
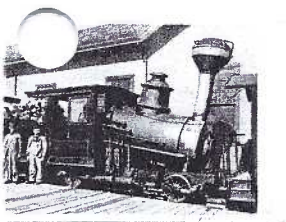

April Competition
(single card)

First: Carolyn Middleton
Cat in the Hat

Second: Susan Glass
Big Hats

Third: Tom Beck
The Neck

Third: Lynn Heckler
Lady with Bird Hat

Honorable Mention:
Betty Beck
Lititz Red Dog Baseball
Team (c.1928)

Honorable Mention:
Bill Middleton
Cat with Fancy Hat

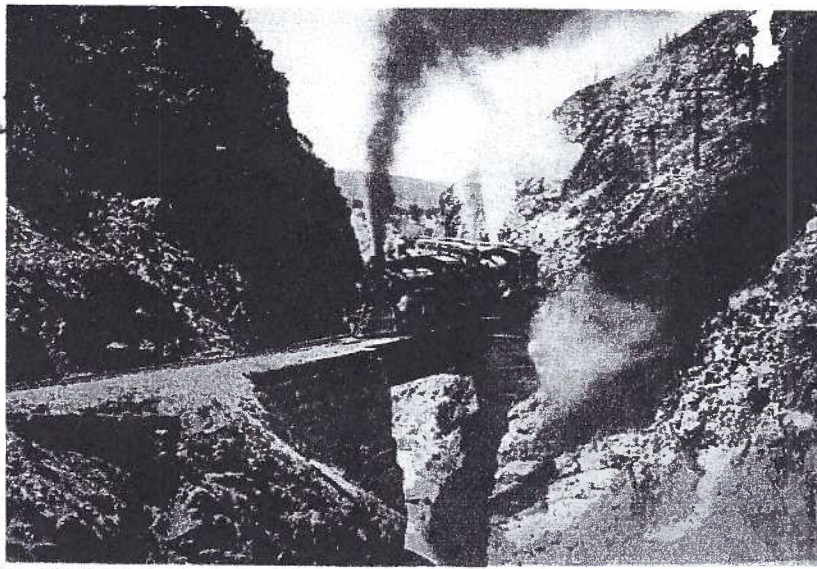

01 EVENING IN APACHE CANYON, BETWEEN LAS VEGAS AND LAMY, N. M.

THE CARD

May 2010

Vol. 21, No. 5

FROM:
THE CARD
PO Box 180
Bausman, PA 17504

Do Not Forward



Robertpp Kramer
4514 Fairview Road
Columbia PA 17512