

for the As Yet Unnamed Postcard Club that met January 22, 1990 in Lancaster County, Pa.

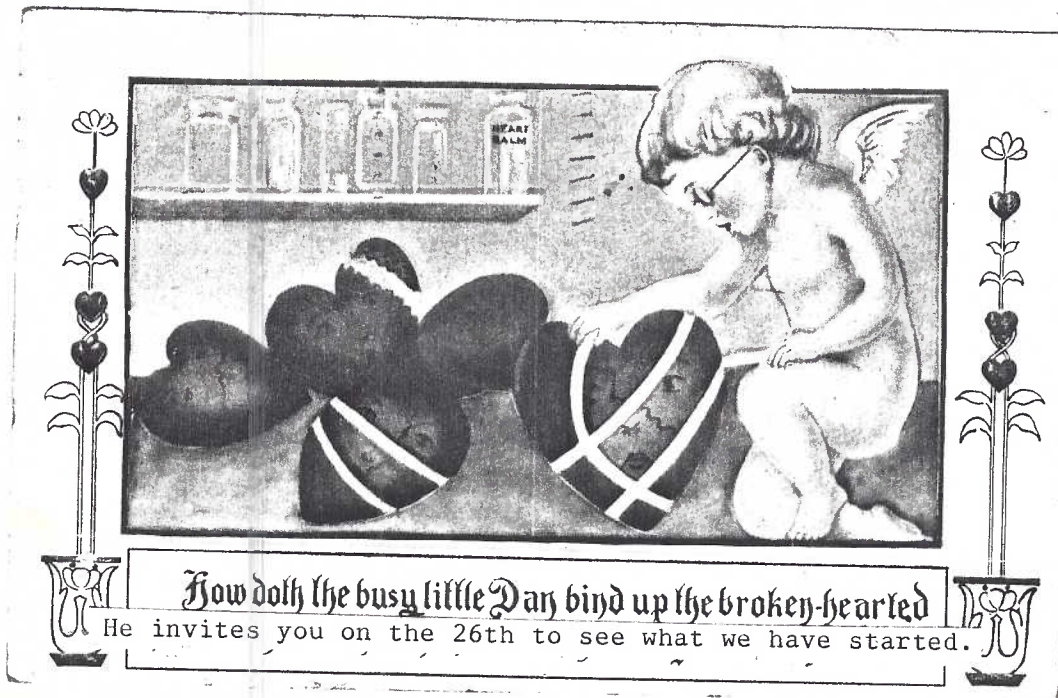

*How doth the busy little Day bind up the broken-hearted*

He invites you on the 26th to see what we have started.

Dear fellow member and future members,

Because 7 p.m. January 22, 1990 came and went and no one else stood up, and because I had a few written notes of things I hoped to do in a club, I (Jim Ward) took the floor and I led the group down the primrose path, immediately missing the first topic on my list - our name! So let's solve this minor problem first in February.

Speaking of which, I just this minute (Tuesday, January 23, 10 a.m.) have been informed that both third Mondays in Feb. and March are unavailable. Feb. 19 is All-Presidents Day - the building is closed, and March 19 was pre-scheduled and I was misinformed. (I prepaid both after January's meeting.) So, in February and March we will meet in the same BLUE ROOM (first floor) the FOURTH MONDAY - FEBRUARY 26 AND MARCH 26, 1990 same time, 7 p.m. It appears the fourth Monday may be permanent at Stauffer Mansion if we want the first floor room.

WE DID DECIDE OUR PURPOSE - to show and educate each other with our postcards; to buy, sell and trade postcards; to discuss anything related to postcards and just plain 'have fun' with postcards! (All not in favor may disjoin.)

THANK YOU Tom Beck and Shirley Neidermyer for your offers to help with the newsletter per your home computers. We may need you soon. What will be a definite help immediately is some one to handle monthly notices through newspapers, radio, tv, etc.

Also, a committee to circulate 'fliers' publicizing our new club.

And some one to coordinate members giving short presentations to the club.

THANK YOU goes to Bernie Heisey for volunteering the coffee and tea in January. What are your feelings for future meetings? Should there be a 'round robin' beverage/refreshment committee? Do we want beverage/refreshments at all? (Ten cups were used of 21 present.)

You made a good decision to hold nominations of officers until we get to know each other better. Meanwhile - with little persuasion - I've offered to 'chair' the group.

A recording secretary and treasurer would seem necessary. If you wish a 'steering committee' does it seem feasible that, say, three persons (the 'board') could meet with the officers once a month and help refine the ideas of the membership and then have the membership vote its final decision?

TWENTY ONE "FIRST NIGHTERS"

These great people showed up at our Organizational Meeting and shared their collecting interests. They also joined our great group. So, the following is a paid-for group ad:

TOM BECK - Lancaster City with preference to Stevens Trade and surrounding areas near the school; also Rocky Springs  
EARL CARVER - Churches, synagogues, temples, etc. plus towns of Marietta, Maytown, Mountville  
DONALD DAVIS - Millersville State College (University now) plus Humorous cards  
DAN GOOD - Buy and Sell old postcards at Barr's Antique World. (Dan also collects Columbia)  
ELIZABETH (BETTY) GRAVER - "Anything that turns me on!" Editor's note: that's Betty's quote.  
JERE GREIDER - Anything related to Coca Cola and other soft drinks plus Mountville, Marietta, Maytown, Columbia and DBL (David Bachman Landis) published cards  
CHARLIE GRIFFITHS - Any postcard knowledge: publishers, sets, and especially Listing of Lancaster City and County cards  
MARGARET (PEG) HANNA - Lititz cards plus hymns and verses on postcards  
BERNIE HEISEY - Local views, esp. Mount Joy and Lancaster City plus World's Fair, esp. 1926 and recent fairs plus D.B.Landis cards  
JERRY HOSTETTER - Primary: Mount Joy and Florin; secondary: all Lancaster County and Mt. Gretna plus "They'll Do It Every Time" by Jimmy Hatlo plus DBL's  
JOHN LONG - Lancaster City and County plus cameras (antique and classic) plus Lanc. City brewery  
DARLENE McMULLIN - Old Lancaster County plus holidays  
JIM McMULLIN - DBL cards plus DPO (discontinued post office) cancellations in Lancaster County plus Williamson Park cards  
STEVEN MUMMERT - Greeting cards and American Indians  
SHIRLEY NEIDERMYER - Lititz and Warwick Township cards  
ROBERT VAUX ROOP - Special interest: sports plus signed Klein cards  
DAISY SCHAEFFER - Topicals including Santas  
DEDE SCHAEFFER - Greeting cards (Dede is a collector and dealer)  
JIM WARD - Lancaster City and County, esp. Lititz and environs plus pigs, pretzels, cupids, leathers and coins 'n currency on cards; plus DBL and Express Printing cards  
PAUL WEIDMAN - Lancaster County views plus trains and stations  
MERV WENGER - Lititz, any Warwick Township small towns, etc. Views

\*\*\*\*\*

\*\*\*\*\*

\*\*\*\*\*

\*\*\*\*\*

UNIDENTIFIED POSTCARD DEPARTMENT

Can you help locate this Lancaster Photo Supply House card? It is addressed to Miss Laura Tout, Mountville, Lanc. Co., Pa., but not stamped or cancelled! See Jim Ward.

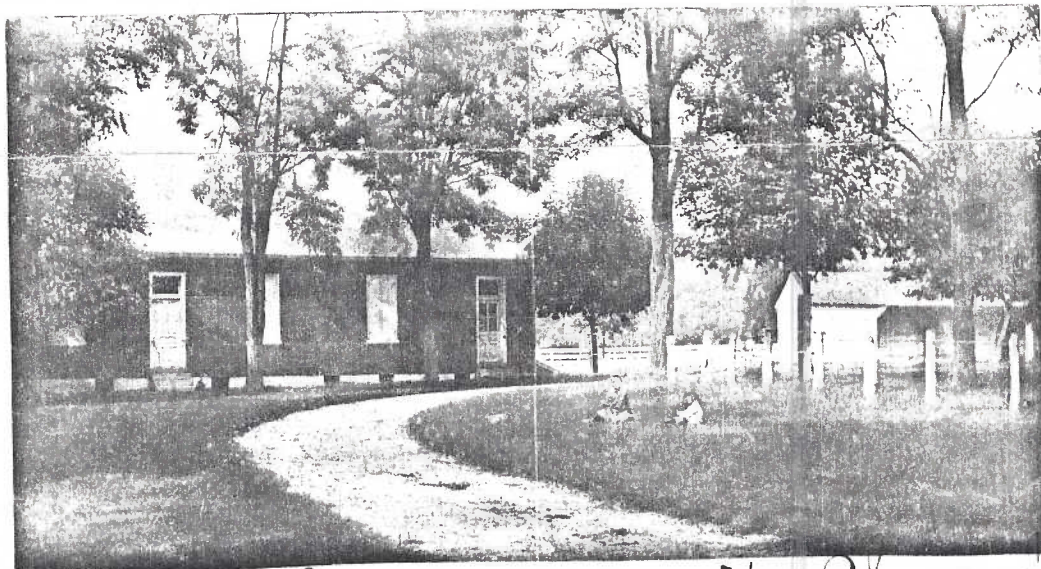

*This is the Menmonite Church  
 your loving Cousin.*

NOTICE: If you'd like help in identifying a card, we'll run it in the Newsletter!