

Lancopex '94

NINTH ANNUAL

STAMP SHOW & EXHIBITION



The RED ROSE CITY
LANCASTER, PA.

Lancopex '94

APRIL 23, 1994
LANCOPEX STA.17604

sponsored by:

Lancaster County Philatelic Society

APRIL 23 & 24, 1994

SATURDAY 10-9PM

SUNDAY 12-5PM



(BOSCOV'S MALL)
Lancaster, PA

EXHIBITION COMMITTEE

Co-Chairmen -----	James G. Boyles Richard Shaefer
Awards -----	David Strayer Reid Slick
Cachet and Cancellation -----	James G. Boyles
Exhibits -----	William Greiner
Frames -----	Harry Rapp
Junior Table -----	Truyde Greiner
Operations -----	Richard Shaefer
Program -----	Lucy Eyster Michael Shirley
Publicity -----	Michael Shirley Marilyn Shirley

LANCOPEX 1994 DEALERS

Columbia Stamps
5019 Green Mountain
Circle
Columbia, MD 21044

Penn Valley Stamps
and Covers
R.D.1, Box 64A
Sunbury, PA 17801

J. Roger Gratz
P.O. Box 611
Carlisle, PA 17013

R & J Stamps
P.O. Box 1130
Norristown, PA 19401

Hillspire Stamps
35 W. Main St.
Lock Haven, PA 17745

Roslyn Philatelics
P.O. Box 448
Abington, PA 19001

Joy Covers & Stamps
P.O. Box 613
Charlotte Hall, MD
20622

Carl W. Snyder
Box 3577
Baltimore, MD 21214

Victor V. Krievins
P.O. Box 373
Bryn Mawr, PA 19010

TERRYSTAMPS
Box 222
Harrisburg, PA 17108

L & R Stamps
7 Lynda Drive
Denver, PA 17517

D. Charles Valsing
P.O. Box 223
Camp Hill, PA 17011

Lancaster Stamp & Coin
571 N. Queen St.
Lancaster, PA 17603

J. S. Volutza Philatelics
P.O. Box 4103
Mt. Penn, PA 19606

PENN-JERSEY Coin &
Stamp Exchange
15 W. Park Ave.
Merchantville, NJ 08109

PRESIDENT'S MESSAGE

Welcome to the Ninth Annual Stamp Show and Bourse sponsored by the Lancaster County Philatelic Society. We are a 40 member society that meets at the Stauffer Mansion located on the Lititz Pike. We meet monthly and our activities vary from Club auctions, general discussions relating to stamp collecting, and two social events each year that include a summer picnic and a December Christmas party. Regardless of your collecting interests, new members are always welcome.

I encourage all to view our exhibits and take a moment to vote for the "BEST OF THE SHOW" exhibit. We have fifteen dealers present offering a wide variety of philatelic material. The United States Post Office will also be present offering current stamps for sale. For the young and beginning collectors, a youth table is present where information on collecting is available and both United States and foreign stamps are free of charge.

I would like to thank Park City Center for the use of the Mall. A special thanks to all club members, patrons, and advertisers. It is through their support that this event made possible.

I hope that you enjoy your visit to LANCOPEX '94.

William A. Greiner, Jr.

SOCIETY OFFICERS

President -----William Greiner, Jr.

Vice-President -----Michael Shirley

Secretary -----Ben Heller

Treasurer -----Charles Kilgore

SOCIETY MEETINGS

The LANCASTER COUNTY PHILATELIC SOCIETY meets the second Wednesday of every month (except August) at the Stauffer Mansion, 1241 Lititz Pike, Lancaster, PA. Meetings start at 7:30 P.M.

Guests are always welcome and membership is open to all stamp collectors regardless of expertise.

Membership information may be obtained at the Courtesy Table today or by mail to Lancaster County Philatelic Society, P.O. Box 982, Lancaster, PA 17608-0982.

LANCOPEX '94 CACHET/CANCELLATION



The 29 cent Rose self-adhesive definitive stamp was chosen as the stamp for the commemorative envelope of the LANCOPEX '94 Stamp Show. Club members felt this popular stamp deserved recognition by Lancaster, PA, THE Red Rose city. Voted Best Design of a 1993 definitive by the readers of Linn's Stamp News, this stamp had first day of issue ceremonies on August 19, 1993 in Houston, Texas at Stampshow, the annual exhibition of the American Philatelic Society. The cachet rose was created by Paul Ripple, MD and complements the red rose stamp.

EDWARD HAND

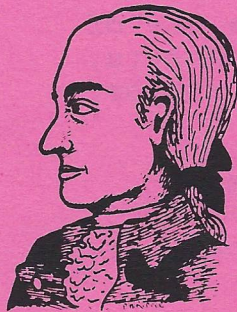

Born on December 31, 1744 Edward Hand came to America in 1767 as a young surgeon with an Irish regiment. He resigned his commission in the British army in 1774, started a practice of medicine in Lancaster, and married a Lancaster girl in 1775. That same year Hand was commissioned into the Continental army where he was highly regarded by George Washington and his troops. After a distinguished military career General Hand and his family returned to Lancaster in 1783. Two years later General Hand bought land overlooking the Conestoga River and construction of his home Rock Ford was begun. By 1793 he was living there. General Hand served as Chief Burgess of Lancaster, a member of the Continental Congress, a member of the Pennsylvania House of Representatives and Vestryman of St. James Church. Edward Hand's friendship with George Washington continued until Hand's death September 3, 1802.

LANCASTER CITY AND COUNTY MEDICAL SOCIETY

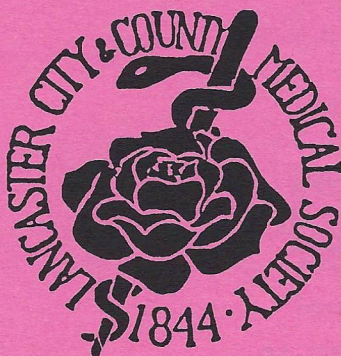

The Lancaster County Philatelic Society congratulates the Lancaster City and County Medical Society on its 150th anniversary. Lancaster physicians were prominent in the development of the state Pennsylvania Medical Society and the American Medical Association in the mid 1800's. The Society helped establish a set of high ethical and professional standards for the physicians licensed in the state of Pennsylvania. Dr. John L. Atlee, Dr. Alexander Craig, Dr. Theodore B. Appel, and Dr. Frank G. Hartman have served as president of the Pennsylvania Medical Society; Dr. John L. Atlee, Dr. John Herr Musser, and Dr. James Z. Appel have served as president of the American Medical Society. The Society urged the use of universal smallpox vaccination to combat that epidemic in Philadelphia and Baltimore in 1845. In 1962 the Society conducted a massive polio immunization. In 1992 the need for health care reform was recognized with the start of the Lancaster Community Health Plan. We thank the Lancaster City and County Medical Society members for 150 years of dedicated service to our community.

LANCOPEX '94 JUDGES

Mr. Henry Hahn -----Fairfax, VA
Associate Judge -----To be announced

AWARDS

GRAND AWARD -----Best Exhibit, All Entries
RESERVE GRAND AWARD ----Second Best Exhibit, All
Entries
KEYSTONE FEDERATION ----Best Exhibit by Federation
AWARD Club Member
LCPS AWARD -----Best Exhibit by a LCPS
Member
APS AWARD -----Best APS Member Exhibit
TOPICAL AWARD -----Best Topical Exhibit
NOVICE AWARD -----Best Exhibit by a First
Time Exhibitor
JUNIOR AWARD -----Best Exhibit by a Junior
PEOPLE'S CHOICE AWARD --Exhibit Voted Most Popular
by LANCOPEX viewers
JUNIORS PEOPLE'S -----Junior Exhibit Voted Most
CHOICE AWARD Popular by Viewers
POSTAL HISTORY AWARD ---Best Postal History Exhibit
OTHER AWARDS -----As determined by the judges
CERTIFICATE OF -----All Exhibitors
PARTICIPATION

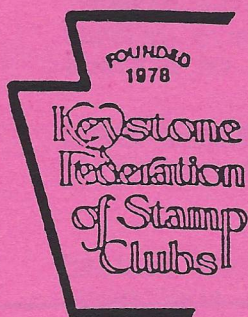

President - Dave Pearlman
Vice President - Jerry Kotek
Secretary - James Boyles
Treasurer - John Hufnagel
Editor - David Pearlman

Mount Nittany Philatelic Society
Wilkinsburg Stamp Club
Philatelic Society of Pittsburgh
Johnstown Stamp Club
Blue and Gray Stamp Club
Warren County Stamp Club
Westmoreland County Philatelic Society
Blair County Stamp Club
Wyoming Valley Philatelic Society

White Rose Philatelic Society of York
Williamsport Stamp Club
Bald Eagle Stamp Society
Reading Stamp Collectors Club
Susquehanna Valley Stamp & Postcard Club
Lebanon Stamp Collectors Society
Cumberland Valley Philatelic Society
Lancaster County Philatelic Society

EXHIBITS

Exhibit #		# of Frames
1	<u>The Kansas/Nebraska Overprints</u> - Overview of varieties, precancels, usages, and forgeries -John Hufnagel	5
2	<u>Stamps of the Azores</u> - A look at the stamps used in the former Portuguese colony of the Azores prior to 1931 -Gordon A. Miller	4
3	<u>Security Overprints on Great Britain Stamps</u> - Official and private overprints on Great Britain stamps -Richard Colberg	1
4	<u>Postmarks of Lancaster, PA 1800-1928</u> - Representative covers of Lancaster, PA postal history with emphasis on postmarks -James G. Boyles	5
5	<u>Lebanon County Postmarks</u> - A collection of covers and postcards with postmarks used by Lebanon county post offices in the 19th and early 20th century -Glenn L. Blauch	3
6	<u>Scenic Stamps</u> - Scenic stamps on maximum cards -Jerry Laconis	3

IN MEMORIAM

SARAH E. BROWN
1925 - 1994

&

PAUL D. WESTCOTT
1905 - 1994

Devoted collectors and faithful members
Lancaster County Philatelic Society

JUNIOR EXHIBITS

Exhibit #		# of Frames
7	<u>US Flags</u> - The evolution of the U.S. flag with an assortment of coil, sheet, and booklet stamps -Mary Menard	1
8	<u>In Honor of Those Who Have Served</u> - U.S. stamps depicting battles and people of American wars from the Revolution to Desert Storm -John Sawyer	1
9	<u>Soccer</u> - The main things about soccer and the World Cup from 1930-1990 -John Melka	1
10	<u>Ships on U.S. Stamps</u> - Canoes, sailing ships, steamboats from 11th century to early 20th century -Melissa Mrozek	1/2
11	<u>Airplanes on U.S. Stamps</u> - Airplanes on U.S. stamps, aviation pioneers as well as their planes -Peter Ascosi	1
12	<u>Facts, Places and Faces of Pennsylvania</u> - This is a story about Pennsylvania told through stamps -Timothy Socha	2
13	<u>Space Exploration</u> - Space achievements throughout the years -Amy Harer	2
14	<u>Magical World of Disney</u> - My exhibit is about Walt Disney and the characters he created. It is also about Disney's childhood, his hobby, and his career. It shows Disney philatelic materials. -Tori Wood	2

ADVERTISEMENTS



TELEPHONE: (717) 898-7284

STAMP & COIN CONSIGNMENTS ACCEPTED
FOR MONTHLY AUCTIONS

CONESTOGA AUCTION COMPANY
768 GRAYSTONE ROAD, PO BOX 1
MANHEIM, PA 17545

TERRY STAMPS

*Stamps, Collections, Covers & Post Cards
Bought/Sold/Appraised
Auctions*

P. O. Box 222/Harrisburg, PA 17108
Tel. (717) 545-0501



PRINTING

- Full Color Process
- Quality Printing
- Full Bindery Service
- Stats & Veloxes
- Negatives & Plates
- Typesetting
- Desk Top Publishing
- Computer Forms

COPYING

- Full Color Copying
- High Speed Copying
- Self-Serve Copiers
- Reductions and Enlargements
- Spiral & Velo Binding
- Invitations and Announcements
- FAX Service 393-0187

	LIBERTY	
SIR SPEEDY	PRINCE	QUEEN
	ROSS	

Sir Speedy[®]
The business printers[®]



393-3941

854 North Prince St., Lancaster, PA 17603

Quality & Service: Our Guarantee!

Ask About



ADVERTISEMENTS

CHESCO STAMP SHOW

CELEBRATING OUR EIGHTH YEAR

AT THE HOLIDAY INN -- LIONVILLE, PA -- ROUTE 100

1 MILE NORTH OF THE EXTON MALL ON ROUTE 30

2 MILES SOUTH OF THE DOWNINGTOWN EXIT OF THE PA TURNPIKE

MEETS THIRD SUNDAY OF EVERY MONTH 10:00 AM - 4:00 PM

NEXTSHOW -- SUNDAY, MAY 15, 1994 --

1994 SHOW DATES

May 15 - June 19 - July 17 - August 21 - September 18

October 16 - November 20 - December 18

FREE -- PARKING -- REFRESHMENTS -- DOOR PRIZES

U.S. - U.N. - WORLDWIDE - TOPICAL STAMPS, COVERS, FDC, AND DISCOUNT SUPPLIES FOR YOUR PHILATELIC NEEDS

RURAL AMERICA



USA 29

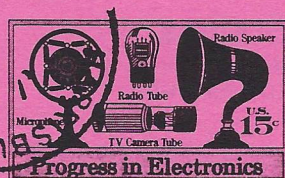

ATTENTION KIDS!

Don't miss the Junior Table near the Boscov's store. FREE packs of U.S. and foreign stamps. Free albums and other philatelic literature. Collecting hints and how-to techniques for all young collectors!

GIVE STAMPS TO KIDS

1994 Schedule READING STAMP SHOW

HOLIDAY INN

2545 North 5th St. Highway, Reading, PA

10 A.M. TO 4 P.M.

FREE PARKING

FREE COFFEE

FREE ADMISSION

SUNDAY MAY 22, 1994

SUNDAY JULY 3, 1994

SUNDAY DECEMBER 11, 1994

For information contact: **Charlie Callaway**
502 S. Ellsworth St., Allentown, PA 18103-2782
610-776-7369

ADVERTISEMENTS

D. CHARLES VALSING



ANNE P. VALSING

U.S. AND WORLDWIDE

Covers • Cards

P.O. Box 223
Camp Hill, PA 17011-0223
APS 94681

717/761-4008
AFDCS17913

LR

7 Lynda Drive
Denver, PA
17517

U.S. - Cdn.
Foreign

Philatelic
Photography

L & R Stamps

Lesley Ann & Richard Botte
(215) 484-4700

PHILATELIC APPRAISER & BROKER

R. COLBERG ENTERPRISES

RICHARD COLBERG, President

P.O. Box 10082
Lancaster, PA 17605-0082

717-394-9610

Member A.P.S.
CASDA



Penn Valley Stamps & Covers

U.S. Specialist
Air Mail - Revenue - Ducks
Buying - Selling - Appraisals

R.D. 1, Box 64A
Sunbury, PA 17801

JULIUS (JULIE) NAGY
717-286-0569

Joseph S. Volutza

US and WORLDWIDE STAMPS and COVERS
TOPICALS • POSTAL HISTORY

Buy
Sell
Appraise

P.O. BOX 4103
MT. PENN, PA 19606
(610) 370-1344



Hillspire Stamps

U.S. AND FOREIGN STAMPS • SUPPLIES
COLLECTIONS APPRAISED • PURCHASED

JOHN L. GUERRIERO
(717) 748-4115

35 WEST MAIN STREET
LOCK HAVEN, PA 17745

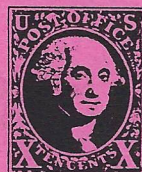

215-659-5669

Michael Matusko

Roslyn Philatelics

APS, BIA, ARA, USPPS

P.O. Box 448
Abington, PA 19001



J. ROGER GRATZ

Postage Stamp Dealer
Since 1948

Store
149½ North Hanover St.
Carlisle, PA 17013

Wed. & Fri. Hours 10am - 4pm
Thursday 2pm - 6pm
Phone 717-243-7630

ADVERTISEMENTS

**LANCASTER STAMP
&
COIN CO.**

**BUYING
STAMPS, COINS, COLLECTABLES**

Paying Face Plus for U.S. Stamps

**571 N. Queen Street
Lancaster, PA 17603
(717) 394-0319**

ACKNOWLEDGMENTS

The Society expresses its appreciation to the following for their assistance with LANCOPEX '94:

Park City and Park City Merchants' Association for the use of the mall.

LANCOPEX '94 dealers for their support.

The exhibition judges for donating their time and expertise.

Exhibitors for sharing their philatelic interests and talent.

The Lancaster Postal Service for cancellation service and their attendance at the show.

Milly Slick for making Grand and Reserve Grand Award plaques.

Dr. W. G. Ridgway for providing additional exhibit frames.

Paul Ripple, MD for cachet drawings.

The members of Lancaster County Philatelic Society who donated their time and effort to make LANCOPEX '94 a success.

SHOW SCHEDULE

SATURDAY, APRIL 23

- | | |
|-----------------------|--|
| 8:00 A.M. - 9:45 A.M. | - Set up exhibits |
| 10:00 A.M. | - Show and bourse open |
| A.M. | - Judging |
| | - Critique following award presentations |
| 9:30 P.M. | - Show and bourse close |

SUNDAY, APRIL 24

- | | |
|------------|-------------------------|
| 12:00 noon | - Show and bourse open |
| 5:00 P.M. | - Show and bourse close |

PROGRAM PATRON LIST

Robert Allison	Mary D. Husson
Dan Anspach	Richard Kepler
Miriam Armerding	Chuck Kilgore
Peter S. Billis	Mark King
Lesley Botte	James Lyman
Richard Botte	Harry S. Rapp
James G. Boyles	Richard P. Shaefer
In memory of Sarah Brown	Marilyn Shirley
Lucy Eyster	Mike Shirley
Truyde Greiner	Reid Slick
William A. Greiner, Jr.	David G. Strayer
Ben Heller	Herb Tindall