

2012 LANCOPEX

27TH ANNUAL

Stamp Show

&

Exhibition

FRIDAY, APRIL 27 10:00AM-5:00PM

SATURDAY, APRIL 28 10:00AM-4:00PM

Lancaster Farm & Home Center
1383 Arcadia Road
Lancaster, PA 17601

Sponsored by:
Lancaster County Philatelic Society



SHOW SCHEDULE

Friday, April 27, 2011

8:00-9:00AM.....Show and Bourse Opens

1:00PM.....Exhibit Critique at Frames

5:00PM.....Show and Bourse Closes

Saturday April 28, 2011

10:00AM.....Show and Bourse Opens

4:00PM.....Show and Bourse Closes

EXHIBIT JURY

Kalman Illyefalvi.....Pennsylvania

William Schultz.....Pennsylvania

AWARDS

GRAND AWARD.....Best Exhibit, All Entrees

RESERVE GRAND AWARD. Second Best Exhibit, All Entries

LCPS.....Best LCPS Member Exhibit

APS AWARD.....Best APS Member Exhibit

TOPICAL AWARD.....Best Topical Exhibit

NOVICE AWARD.....Best Exhibit by a First Time Exhibitor

POSTAL HISTORY AWARD.....Best Postal History Exhibit

OTHER AWARDS.....As Determined by the Judges

EXHIBITION COMMITTEE

CO-CHAIRMEN.....James Boyles, Richard Shaefer

PUBLICITY.....Lucy Eyster

EXHIBITS.....Lou DiFelice

AWARDS.....John Bray

CACHETS & CANCELLATIONS.. Diane Meek, Paul Petersen

JUNIOR TABLE.....Truyde Greiner

OPERATIONS...Richard Shaefer, Paul Peterson, Lou DiFelice

PROGRAM.....Robert Noble

DEALER HOSPITALITY.....Paul Peterson

CLUB TABLE.....Clair Smith

Lancaster County Philatelic Society

Presidents Message

Welcome, Fellow Stamp Collectors,

We are pleased to have you visit the 27th annual LANCOPEX bourse sponsored by the Lancaster County Philatelic Society. Club members have worked hard to make this year's event productive and enjoyable for you. We are particularly grateful to Jim Boyles and Dick Shaefer for their ongoing support of these programs.

There are numerous vendors here who will extend every effort to help you add to your collections from the Penny Black to today's Forever stamps. In addition there are exhibits of specialized collections to add to your philatelic knowledge.

The future of stamp collecting depends heavily on today's youth. So once again we are offering an assortment of free stamps and materials for their collections. We encourage our young friends to visit the "Junior Table."

We invite you to attend our monthly meetings and join our Society. The Lancaster County Philatelic Society presents programs that are enjoyable and informative following brief business meetings each month. Meetings are held at 7:00 p.m. on the second Wednesday of each month (except August and December) in the Bluebird Commons meeting room of Woodcrest Villa, 2001 Harrisburg Pike.

Please enjoy your visit to LANCOPEX 2012!

Bob Epler President

Lancaster County Philatelic Society Officers

President.....Bob Epler
Secretary.....Joy Bouchard
Treasurer.....Lou DiFelice

Society Meetings

The Lancaster County Philatelic Society meets the second Wednesday of every month (except August) at Woodcrest Villas, Bluebird Commons. Meetings start at 7:00PM with dealers available at 6:30.

Guest are always welcome and membership is open to all stamp collectors, regardless of expertise.

Program Patrons

James G. Boyles

Lou DiFelice

Lou Leidig

Charles Kilgore

Dick Shaefer

Truyde Greiner

Bill Greiner III

Eleanor Wheeler

Roy Baardsen

Paul & Carol Petersen

Mike Bach

Sarah Mylin

C & D Philatelics

Lesley Ann Botte

John Bray

Clair Smith

John R. Ahlfeld

Bill Snyder

Jerry Kurland

Hiltrud Lu

Acknowledgements

The society expresses its appreciation to the following for their assistance with LANCOPEX 2012:

- LANCOPEX 2012 dealers for their support
- The exhibition judges for donating their time and expertise
- Exhibitors for sharing their philatelic interests and talent

Lancopex 2012 Dealers

Richter Stamp Co PO box 603 Athens OH 45701	W.D. "Bill" Snyder 257 Ark Dr Dallastown PA 17313 Covers
C & D Philatelics PO Box 158 Ruby VA 22545-0158	Hanover Stamps 14 Holly Ct Hanover PA 17331
Darrell R Yeisey PO Box 282 Fawn Grove PA 17321-0282	K2 Collectible Stamps 2315 Beechtree Drive Middletown MD 21769
Earl T Reeder PO Box 42185 Kissimmee FL 34742-1850 Canada, US, Disney, Topicals, Postal History	L & R Stamps 7 Lynda Dr Denver PA 17517 Canada, US, Worldwide
Engler Stamps PO Box 21952 Lehigh Valley PA 1802-1952 US, PNC	LPH Stamps PO Box 356 Hagerstown MD 21741
Frank Soeder PO Box 141 Arnold MD 21012	The McCulloughs PO Box 907 Waynesboro PA 17268 US & Worldwide
John Brownell 3001 Lititz Pike PO Box 5093 Lancaster PA 17606	Penn Valley Stamps and Covers 683 Edison Heights Rd Sunbury PA 17801 US Mint/Used, Foreign
The Stamp Man PO Box 300 BelleMeade NJ 08502	R & J Stamps PO Box 454 Clintondale NY 12515
International Collectibles 716 Woodfield Dr Lititz PA 17543 US/Worldwide Stamps & Covers	Robert C. Swed 1204 Elderon Drive Wilmington, DE 19808-1910 US Postal History, Classic FDC
James Boyles PO Box 982 Lancaster PA 17608 Classic to Modern US, Covers, Revenues	RJ Associates PO Box 774 Bradford PA 16701 US, Topicals, Foreign Classics, Postcards
RWR Quality Stamps PO Box 240 New Windsor MD 21776	

EXHIBITS

EXHIBIT NUMBER	TITLE/DESCRIPTION	# OF FRAMES
1	<u>Usages of Stamps of the Roman States</u> - Singles, multiples and bisects of the stamps of the Roman States showing their correct usage to various destinations. Exhibitor - Rev. Edward J Mallowney (APS)	5
2	<u>Saxony and the Independent German Kingdom 1851-1863</u> - Exhibit examines selective usages to pay the distance rate and other postal services within Saxony and other German States. Exhibitor - Richard M. Drought (APS)	1
3	<u>Sudan - The Crescent and Star Watermarks, 1901-1926</u> - A look at the stamps of Sudan 1901-1926. Exhibitor - Paul Schumacher (APS)	1
4	<u>Lititz PA Postal History</u> - A selection of Lititz postmark covers from 1825-1960. Exhibitor - Richard Colberg (APS/LCPS)	3
5	<u>The Moline Plow Company</u> - A selection of the advertising covers of the Moline Plow Company. Exhibitor - Richard Colberg (APS/LCPS)	1
6	<u>Hershey Chocolate Company Candy Bar Post Cards</u> - A selection of Hershey candy bar post cards 1909-1922. Exhibitor - Lorrene E. Blaich	2
7	<u>Hershey Cuba</u> - A look at the town of Central Hershey, Cuba through the use of pictures post cards and covers from Hershey, Cuba. Exhibitor - Lorrene E. Blaich	2
8	<u>The Azores</u> - A look at the stamps used in the Portuguese colony of the Azores Exhibitor - Gordon A. Miller	5
9	<u>Private Vending Coils of the United States</u> - Examples of private vending coils. The exhibit includes mint and used, usage on covers, imperforate coils and counterfeits Exhibitor - John C Hufnagel (APS)	6
10	<u>Postmarks of Lancaster PA 1757-1899</u> - An extensive study of all known postmarks, rates and auxiliary marks. Also a series of postal markings known before 1757. Exhibitor - James G Boyles (APS/LCPS) (non-competitive)	5
11	<u>Post Offices of Lancaster County PA</u> - A glimpse of the early postal markings of a few early Lancaster County communities. Exhibitor - James G Boyles (APS/LCPS) (non-competitive)	5

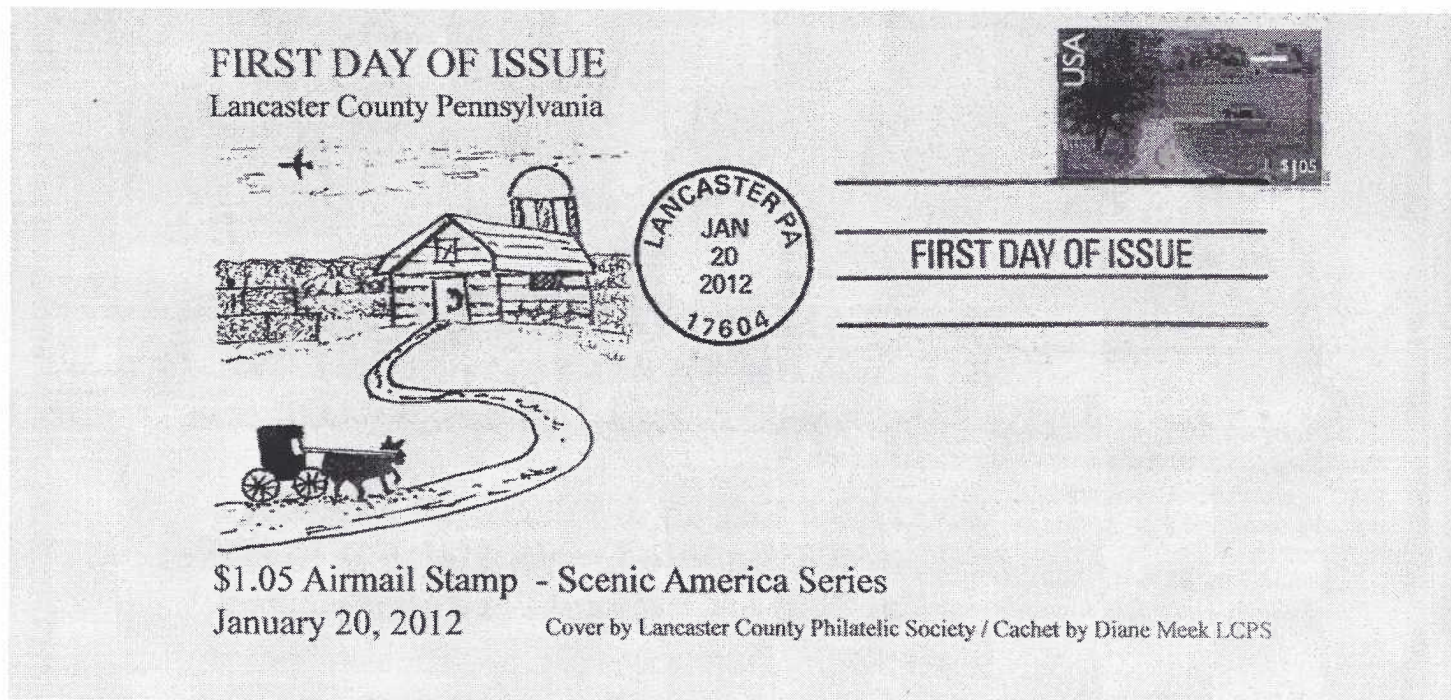

USPS First Day Cover prepared by LCPS

The post office released a \$1.05 airmail stamp on January 20, 2012 honoring Lancaster County, Pennsylvania. The stamp is to pay overseas mail. The Lancaster County Philatelic Society issued a First Day Cover for the stamp. The cachet drawing is by society member Diane Meeks.

The cover is available at the show for \$3.00. A colored version prepared by Diane is \$5.00.

LANCOPEX 2012 Cover

2nd in a series

150th Anniversary of the Beginning of the War Between the States

The Lancaster County Philatelic Society is continuing to prepare covers for the Civil War stamps issued yearly for 5 years. The second year cover will be available at the show with the LANCOPEX 2012 cancel.



PENN VALLEY STAMPS & COVERS
683 Edison Heights Rd., Sunbury, Pa. 17801
Tel: 570-286-0569 E-mail: Juliepnagy@AOL.com

UNITED STATES & FOREIGN STAMPS
Modern & Classics – Locals, Match & Medicine
Cut Squares, Revenues & Postal History
Buying U.S. & Foreign Stamp Collections
Member: APS - ARA - CASDA - NJSDA

SEE US AT BOOTH # 1

International Collectibles

Lititz, PA

**U.S. and Foreign
Stamps, Covers, and Postcards**

Collections Purchased

**Contact: Al Schaub
(717) 560-6278**

HANOVER STAMPS

★ USA STAMPS ★

Specializing in
Zepp Covers & Used Blocks



TOM HOWARD

14 Holly Court
Hanover, PA 17331
(717) 637-1060



Fax: (717) 637-3156 email: jhoward0844@aol.com

**Precancels are fun!!!
We are collectors who buy and sell precancels.**

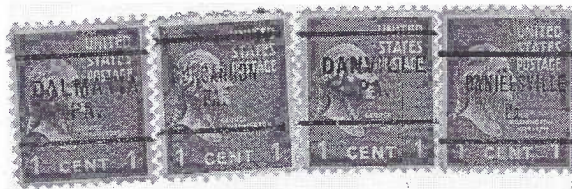

**H & N Stamps - better known as Bob and Woody
See us at the show,
contact us at rdnoble@windstream.net,
or see us on Ebay as seller RDNBJN**

Appraisal Specialists

*Insurance • Donation • Estate • Legal
Fine Art • Antiques • Stamps • General Household Items*

Nancy Willcox Richard Colberg
Members • Appraisers Association of America

P.O. Box 10094
Lancaster, PA 17605

By Appointment (717) 295-5414
ApraiseArt@aol.com

(410) 875-0313

rwrstamps@hotmail.com

RWR Quality Stamps
Quality Stamps for Discriminating Collectors

RODNEY W. RODGERS

Post Office Box 240
New Windsor, MD 21776

K2 Collectable Stamps LLC

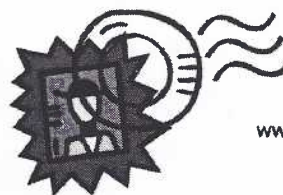

Kevin Kellman
7315 Beechtree Drive
Middletown, MD 21769

Phone (301) 371-4558
Cell (301) 524-9562
www.K2CollectibleStamps.com

U.S. Stamps and Covers
Worldwide Stamps

Stamp Collecting Supplies
Album Supplements

James G. Boyles
Stamps & Supplies

P.O. Box 982
Lancaster, PA 17608-0982
Tel./Fax: 717-394-5118

jboyles@dejazzd.com
JB Cachets
Member: APS, PPHS

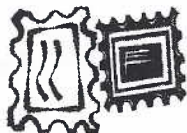

R.J. ASSOCIATES

Stamp & Cover Dealer

APS Certified

Buying • Selling • Appraisals

Specializing in:

U.S., Topicals, Foreign Classic and Postcards

RONALD J. YEAGER

P.O. Box 774 • Bradford, PA 16701-1318

814-362-4471 • E-mail: cry@atlanticbb.net

*7 Lynda Drive
Denver, P.A.
17517*

*U.S. - Cdn.
Foreign*

LR

L & R Stamps

*Lesley Ann Botte
(717) 484-4700*

Stamps • Collecions • Covers • Postal History

Frank Soeder

Member A.P.S.

Bought
Sold
Appraisals

P.O. Box 141
Arnold, MD 21012
410-757-2601

Enjoy your time at
the show. **Please enjoy our exhibits** as well as
the fine dealers that are present!!!

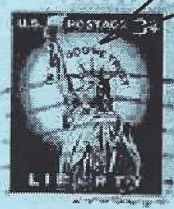

Notes

PAVSTAMPS

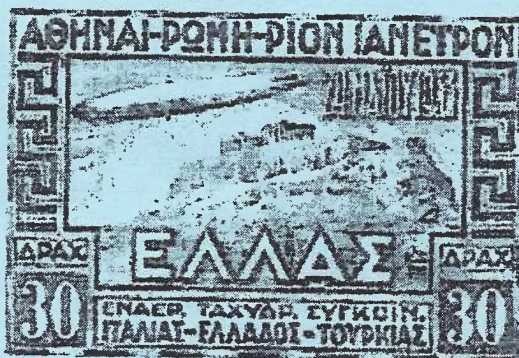

BUYING Stamps & Coins

Top Prices Paid & Immediate Cash Settlement.
Peter will be at LANCOPEX to Purchase Material.

pbillis@aol.com
1-717-203-6769

WWW.PAVSTAMPS.COM